

COUNTY SURVEYOR  
REGISTERED PUBLIC SURVEYOR  
LICENSED STATE LAND SURVEYOR

JERRY M. GOODSON

P.O. BOX 349

LAMPASAS, TEXAS 76550

OFFICE: (512) 556-6885 HOME: (512) 556-5295



# ALLEY

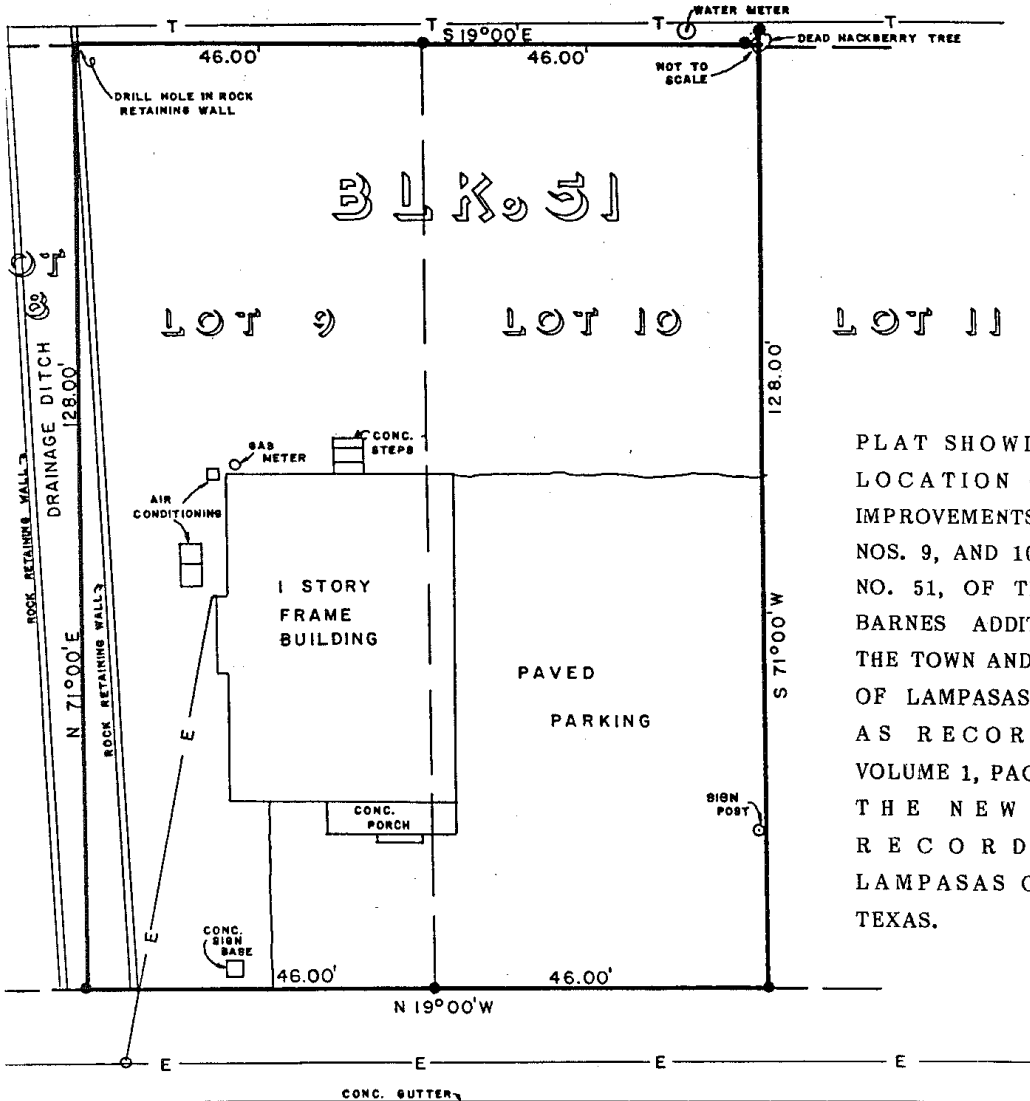

PLAT SHOWING THE LOCATION OF THE IMPROVEMENTS ON LOT NOS. 9, AND 10, BLOCK NO. 51, OF THE A. H. BARNES ADDITION TO THE TOWN AND COUNTY OF LAMPASAS, TEXAS, AS RECORDED IN VOLUME 1, PAGE 25, OF THE NEW PLAT RECORDS OF LAMPASAS COUNTY, TEXAS.

# KEY AVENUE

I, JERRY M. GOODSON, Registered Public Surveyor in the State of Texas, do hereby certify that the foregoing Plat and Field Notes were prepared from an actual survey made on the ground, the Records of Lampasas County, Texas, and surveys of area property; that the corners and boundaries with marks natural and artificial are just as were found on the ground, and are correct to the best of my knowledge and belief, and that there are no discrepancies, conflicts, encroachments, overlapping of improvements, easements, visible or apparent to me, except as shown or described hereon and that said property has access to and from an dedicated roadway.

WITNESS MY HAND AND SEAL THIS THE 23RD DAY OF JANUARY, 1984.

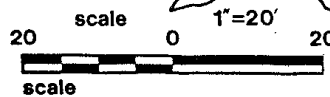
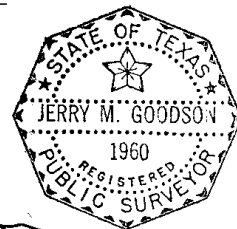

● = IRON STAKE FOUND

Jerry M. Goodson  
Registered Public Surveyor No. 1960