

# KENTUCKY TRANSPARK PRESENTATION MAP

#	NAME	LABEL
1	ALPA, INC.	ALPA
2	AMERICAN HOWA KENTUCKY, INC.	AMERICAN HOWA
3	BOWLING GREEN METAL FORMING	BGM
4	CANNON AUTOMOTIVE SOLUTIONS	CANNON
5	GOODWILL INDUSTRIES WESTERN DIVISION	GI
6	GREEN RIVER REGIONAL EDUCATION CO-OP	GRREC
7	SCIKY COMMUNITY & TECHNICAL COLLEGE	SCIKY
8	SHILOH	SHILOH
9	WARREN COUNTY AREA TECHNOLOGY CENTER	WCATC
10	BILSTEIN NORTH AMERICA	BILSTEIN
11	SPECULATIVE BUILDING	108,000 S.F. EXP. 321,000 S.F.
12	BUILDING PAD SITE	60,300 S.F. EXP. 201,100 S.F.
13	BUILDING PAD SITE	108,000 S.F. EXP. 132,000 S.F.
14	VOQUAL, LLC	

DESCRIPTION	SYMBOL
ITA Property	[Green Box]
BGAEDA Property	[Light Green Box]
Sold	[Blue Box]
Existing Building	[Yellow Box]
Existing Substation	[Lightning Bolt]
Existing ITA Pond	[Blue Circle]
Future Substation & Streets	[Dashed Line]
Future Buildings	[Orange Box]

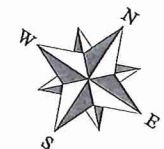
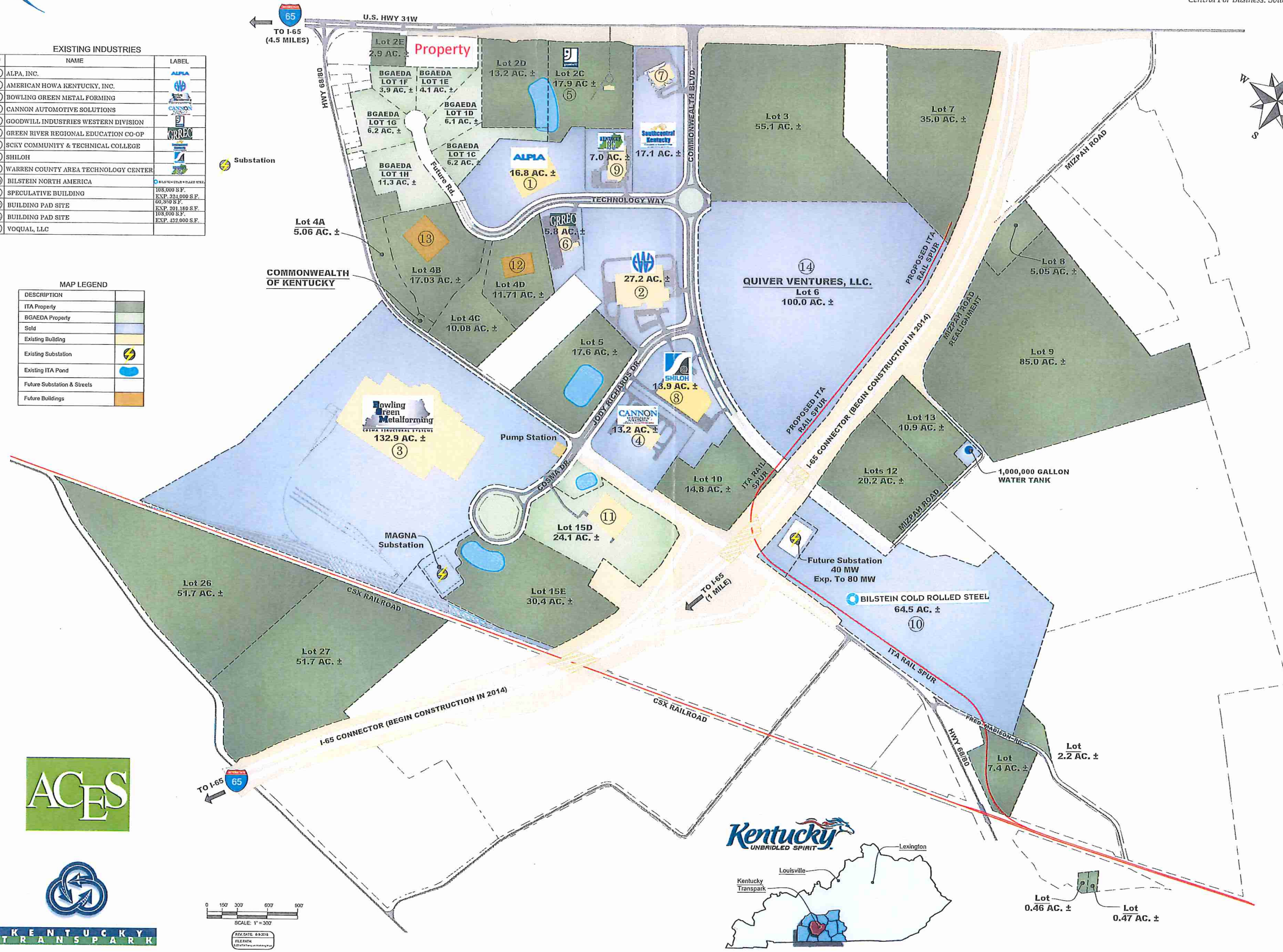

**KENTUCKY TRANSPARK**

