



ENTIRE CITY BLOCK FOR LEASE

COLUMN-FREE MODERN HIGH-CUBE DISTRIBUTION BUILDING

30,000 SQ. FT. ONE-STORY SUB-DIVISION WITH 10,000 SQ. FT. PARKING

FEATURES:

- 27,000 Sq. Ft. Ground Floor
- 3,000 Sq. Ft. Modern Offices
- Column Free with 30' Ceiling
- Wide Street Accommodates Multi-Trailer Shipping & Receiving
- Fully Insulated
- 5 Tailboard Exterior Loading Docks
- 2 Drive-In Doors

OCCUPANCY
FIRST QUARTER 2018

NEARBY:

- Jackie Robinson Parkway
- Atlantic Avenue
- Belt Parkway
- 15 Minutes to JFK & LaGuardia
- 5.4 Miles to Manhattan

Transportation:

2 Blocks to Broadway Junction

- L** (Sutter Ave)
- A C** (Van Siclen Ave)
- MTA** Long Island Rail Road (E. NY)



LEASE PRICE:

UPON REQUEST

2005 PITKIN AVENUE, BROOKLYN, NY

BLOCK: 3718

LOT: 1

ZONING: M3-2

For Information About This Property
Contact Exclusive Agent:

David Junik, Partner
djunik@pinnaclereny.com
718-371-6406



PINNACLE REALTY

OF NEW YORK, LLC

www.pinnaclereny.com

46-34 11th Street • Long Island City, NY 11101

718-784-8282

ADDITIONAL FEATURES

Loading:	Exterior	5
	Drive-in	2
Heating:	Gas Fired Infra-Red Radiant Heat	
Office HVAC:	Rooftop Mounted A/C with HW Baseboard	
Fire Sprinkler System:	Fully Sprinklered with Wet Racking System	
Electricity:	400+ Amps of Power Available, 3 Phase Service	
Water Service:	12" Main	
Gas Service:	National Grid	12" Gas Main
Utilities:	Con Edison	
Ceiling Height:	31' In Center	27' Along Perimeter





PINNACLE REALTY

OF NEW YORK, LLC

www.pinnaclereny.com

46-34 11th Street • Long Island City, NY 11101

718-784-8282

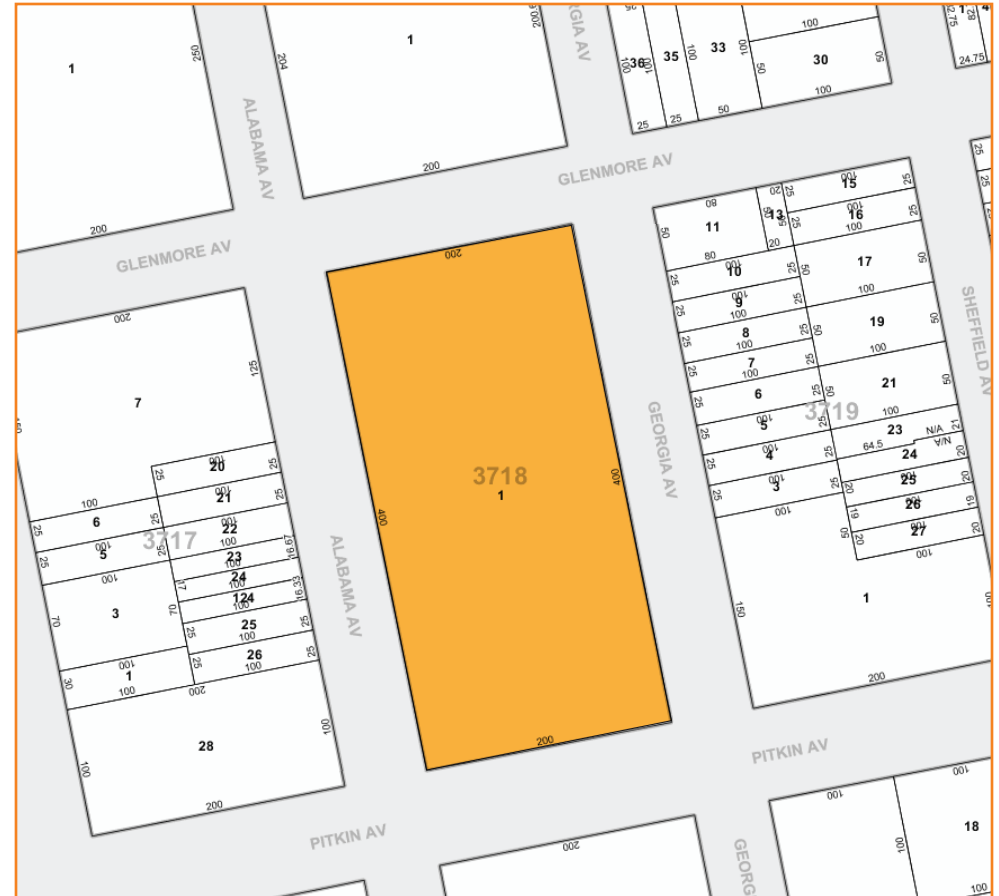
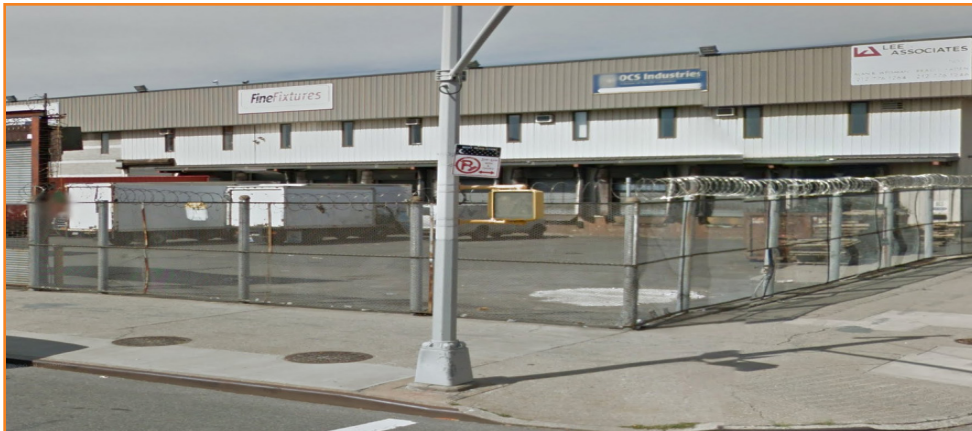



PINNACLE REALTY

OF NEW YORK, LLC

www.pinnaclecleremy.com

46-34 11th Street • Long Island City, NY 11101

718-784-8282

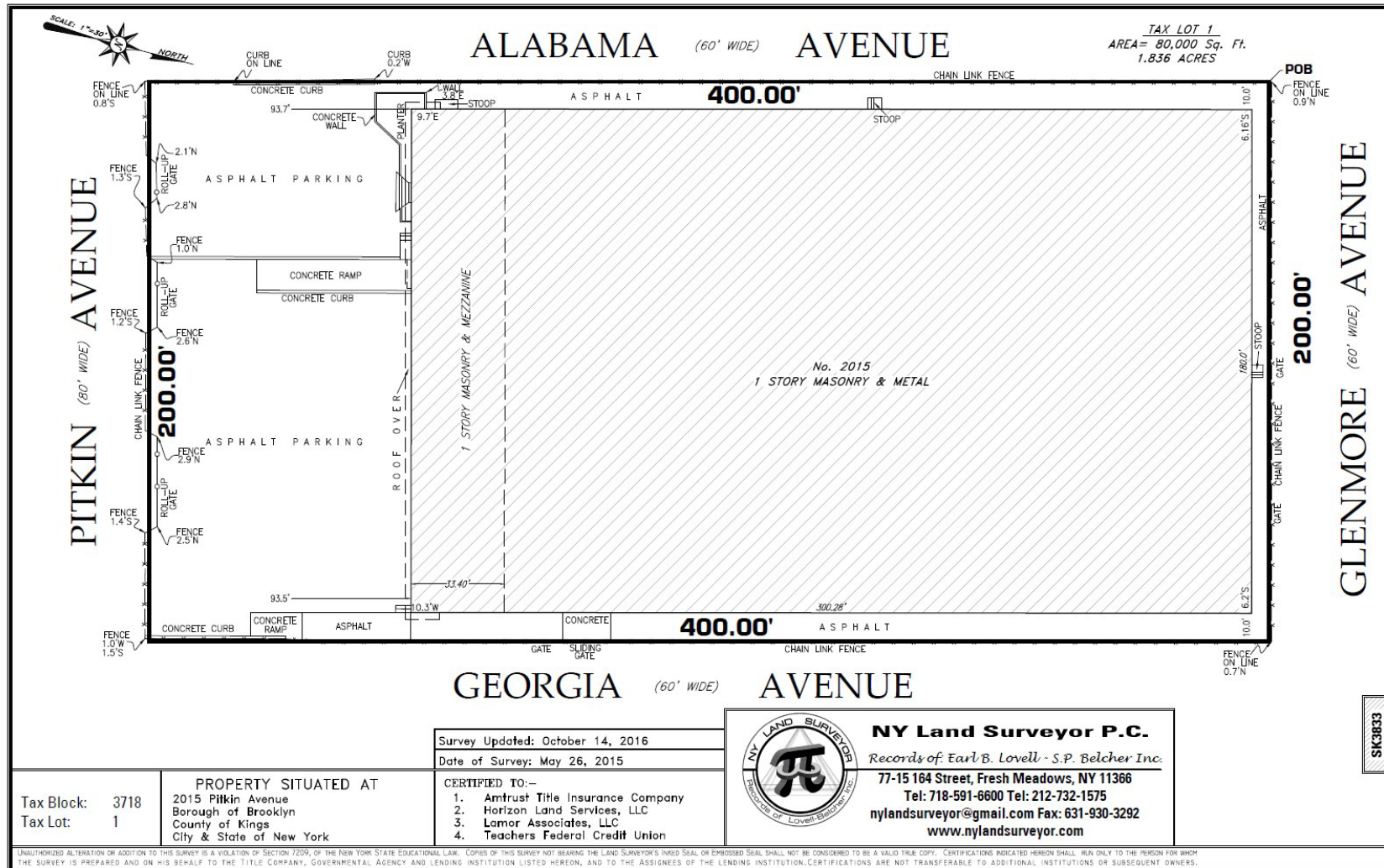

UNAUTHORIZED ALTERATION OR ADDITION TO THIS SURVEY IS A VIOLATION OF SECTION 7209, OF THE NEW YORK STATE EDUCATIONAL LAW. COPIES OF THIS SURVEY NOT BEARING THE LAND SURVEYOR'S INKED SEAL OR EMBOSSED SEAL SHALL NOT BE CONSIDERED TO BE A VALID TRUE COPY. CERTIFICATIONS INDICATED HEREON SHALL RUN ONLY TO THE PERSON FOR WHOM THE SURVEY IS PREPARED AND ON HIS BEHALF TO THE TITLE COMPANY, GOVERNMENTAL AGENCY AND LENDING INSTITUTION LISTED HEREON, AND TO THE ASSIGNEES OF THE LENDING INSTITUTION. CERTIFICATIONS ARE NOT TRANSFERABLE TO ADDITIONAL INSTITUTIONS OR SUBSEQUENT OWNERS.