



INDUSTRIAL LAND – 16 ACRES

FOR SALE



READ & CO. REALTORS

Enterprise Dr. & Dillard Dr. | Forest, VA



PROPERTY OVERVIEW

Approximately 16 Acres of commercially zoned land at the corner of Enterprise Dr. & Dillard Dr. in Forest, VA. Property is rough graded with public water & sewer and a retention pond. Located in an Enterprise Zone. Owner will subdivide (subdivision prices to be determined). This property is being offered in conjunction with Thalhimer.

Surrounding businesses include:

Sherwin Williams, Hanwah Azdel, Piedmont Flooring, Seckman Printing, Walgreen's, XPEDX, & Wexco

FOR MORE DETAILS CONTACT:

- Rick Read | rread@realestatelynchburg.com
- Ricky Read, CCIM | ricky@realestatelynchburg.com
- Luke Dykeman | lukedykeman@realestatelynchburg.com

DETAILS

SIZE:	16 Ac. ±
PRICE:	\$4,800,000
FEATURES:	-City Water/Sewer -High Traffic Count (14,000 VPD) -1096' ± Road Frontage -Rough Graded -Storm water Retention Pond -Located in an Enterprise Zone -Signalized Intersection
ZONING:	I-2 (Industrial)
AREA DESCRIPTION:	Located just off the high traffic (27,000 VPD) intersection of Rte. 221 & Enterprise Dr.

- | | | | | |
|-------------|-----------------------|-------------|--------------|------------------|
| Main | 434-455-3618 | | | |
| Main | 434-455-2285 ext. 101 | Cell | 434-841-3659 | 101 Annjo Court |
| Main | 434-455-2285 ext. 107 | Cell | 434-944-3920 | Forest, VA 24551 |

www.CBCREAD.com

©2016 Coldwell Banker Real Estate LLC, dba Coldwell Banker Commercial Affiliates. All Rights Reserved. Coldwell Banker Real Estate LLC, dba Coldwell Banker Commercial Affiliates fully supports the principles of the Equal Opportunity Act. Each Office is Independently Owned and Operated. Coldwell Banker Commercial and the Coldwell Banker Commercial Logo are registered service marks owned by Coldwell Banker Real Estate LLC, dba Coldwell Banker Commercial Affiliates.

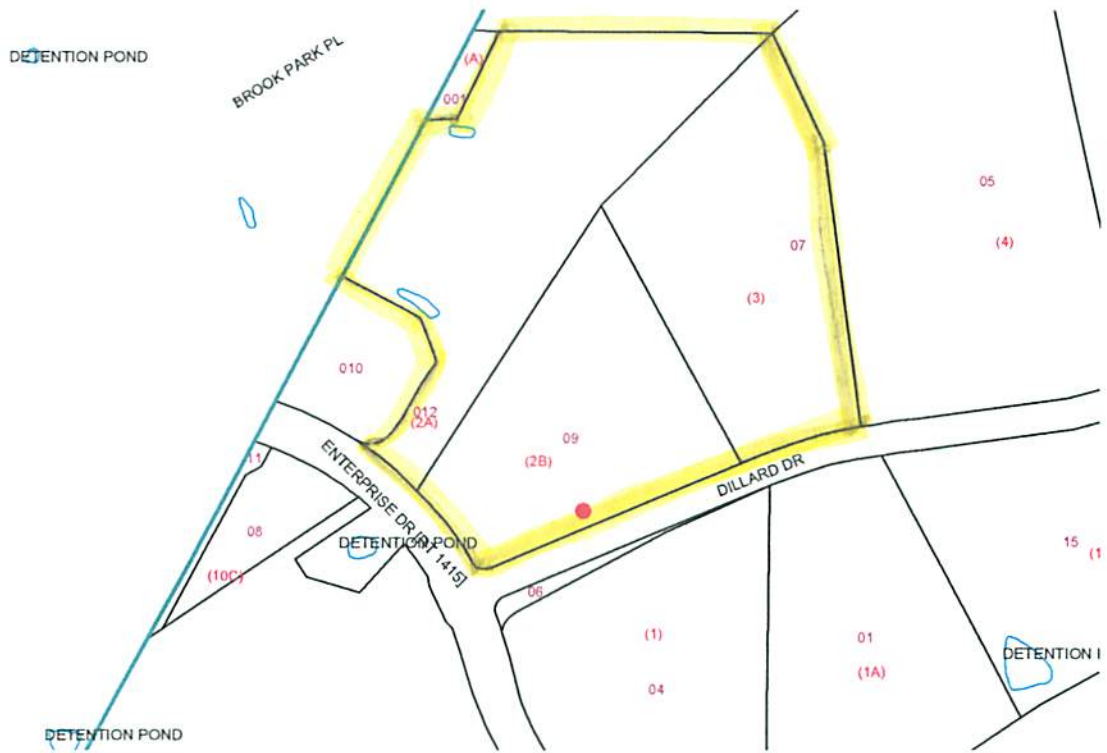

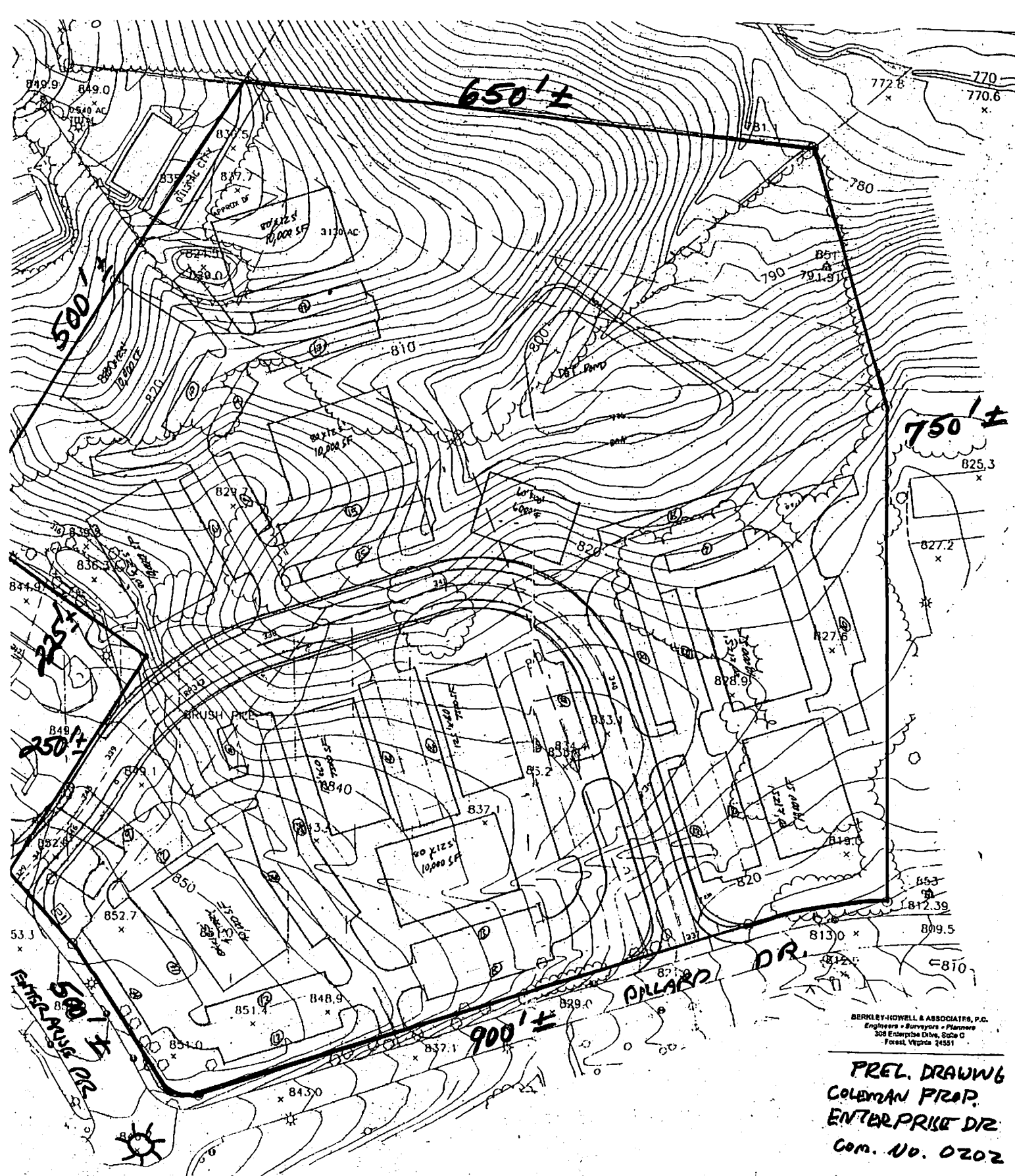

BERKLEY-HOWELL & ASSOCIATES, P.C.
 Engineers - Surveyors - Planners
 308 Enterprise Drive, Suite C
 Forest Village 24551

PREL. DRAWING
COLEMAN PROP.
ENTERPRISE DR.
 Com. No. 0202

* **TOPO NO LONGER APPLIES** *
 * **DIMENSIONS ARE APPROXIMATE** *
NOT TO SCALE



