



# 25 Devonshire Place

## Marylebone

### London, W1

**D1 Medical**  
1,480 sq ft / 137.4 sq m

**THE**  
**HOWARD**  
de**WALDEN**  
**ESTATE**



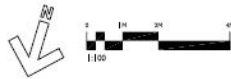
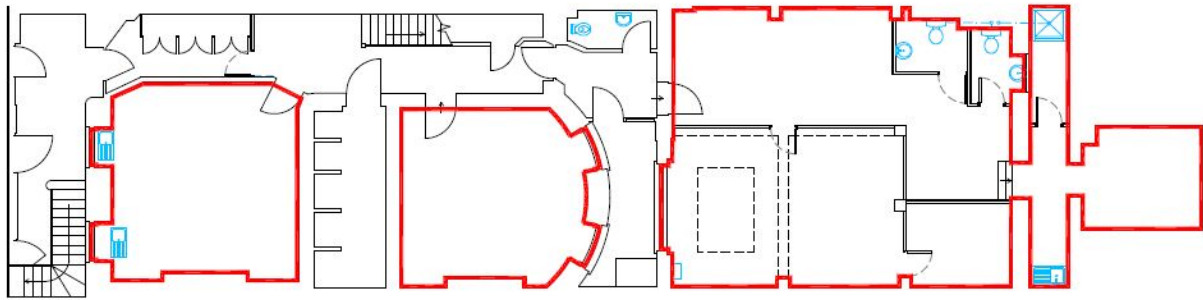

This lower ground unit is currently under refurbishment and will provide three large consulting rooms in this grade II listed building. Located in the Harley Street Medical Area (HSMA) the waiting room and WCs are also due to undergo a refurbishment.

**RENT**  
£118,400 p.a.

**SERVICE CHARGE**  
£15,013.56 p.a.

**RATES 2021/22**  
£47,348 p.a.

**LEGAL COSTS**  
Each party to be Responsible for their own legal costs throughout.

### AMENITIES

- 24-hour access
- Shared waiting room (G)
- Shared WCs
- Three consulting rooms
- Period features
- Audio entry phone system
- Grade II listed
- Cat 5e cabling

### ENQUIRIES

Richard North  
Sarah Walsh  
Emma Fayers  
Shivani Kalia

T +44 (0)20 7290 0970  
offices@hdwe.co.uk  
hdwe.co.uk

**AWAITING  
EPC**

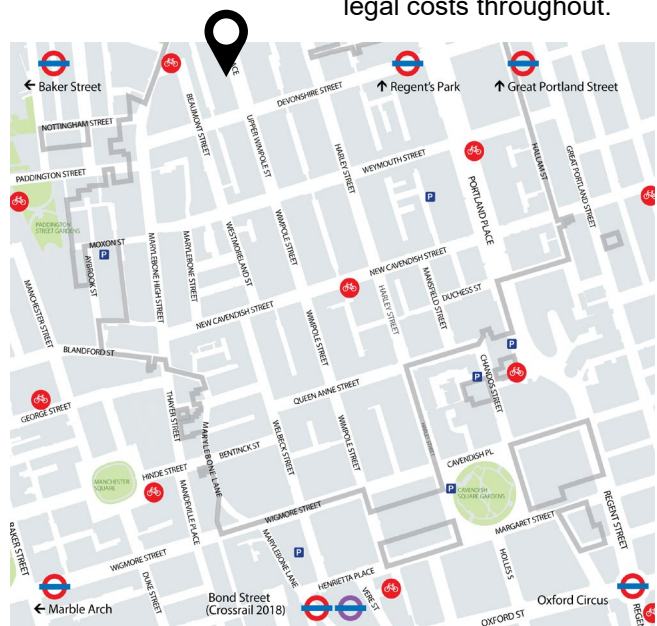

Interested parties are advised to make their own enquiries with the local authority. Please note this building is not VAT elected.

**REF: 10261-36837**

Howard de Walden Management Limited for itself and as agents for Howard de Walden Estates limited give notice that the particulars as set out are intended as general outline only for the guidance of intending purchasers/lessees and neither Howard de Walden Management Limited nor Howard de Walden Estates limited on whose behalf these particulars are provided, accept any responsibility for any inaccuracies the particulars may contain. Any intending purchaser/lessee should not rely on them as statements or representations of fact but should satisfy themselves by inspection or otherwise as to their correctness. All floor areas and other measurements are approximate. These particulars do not form, or form any part of, any offer or contract. Neither Howard de Walden Management Limited nor any of its employees have any authority, either orally or in writing, to make or give any representation or warranties in relation to the property. Unless otherwise stated all prices and rents quoted are exclusive.