

1 Ground Floor Plan
SCALE: 1/4" = 1'

JC Penney Building

Restoration and Renovation

317 1st Avenue NW - Albany, Oregon 97321

Issued to City of Albany for Seismic Upgrade and Structural Repair permit only: 2008-08-11
FOR INFORMATION ONLY -- NOT FOR CONSTRUCTION

MOA
460 MADISON AVE. SUITE 1
GASTON, OREGON 97133

A2.0
Ground Floor Plan
DATE: 10/23/2008
DRAWN BY: CAL
SHEET TITLE:

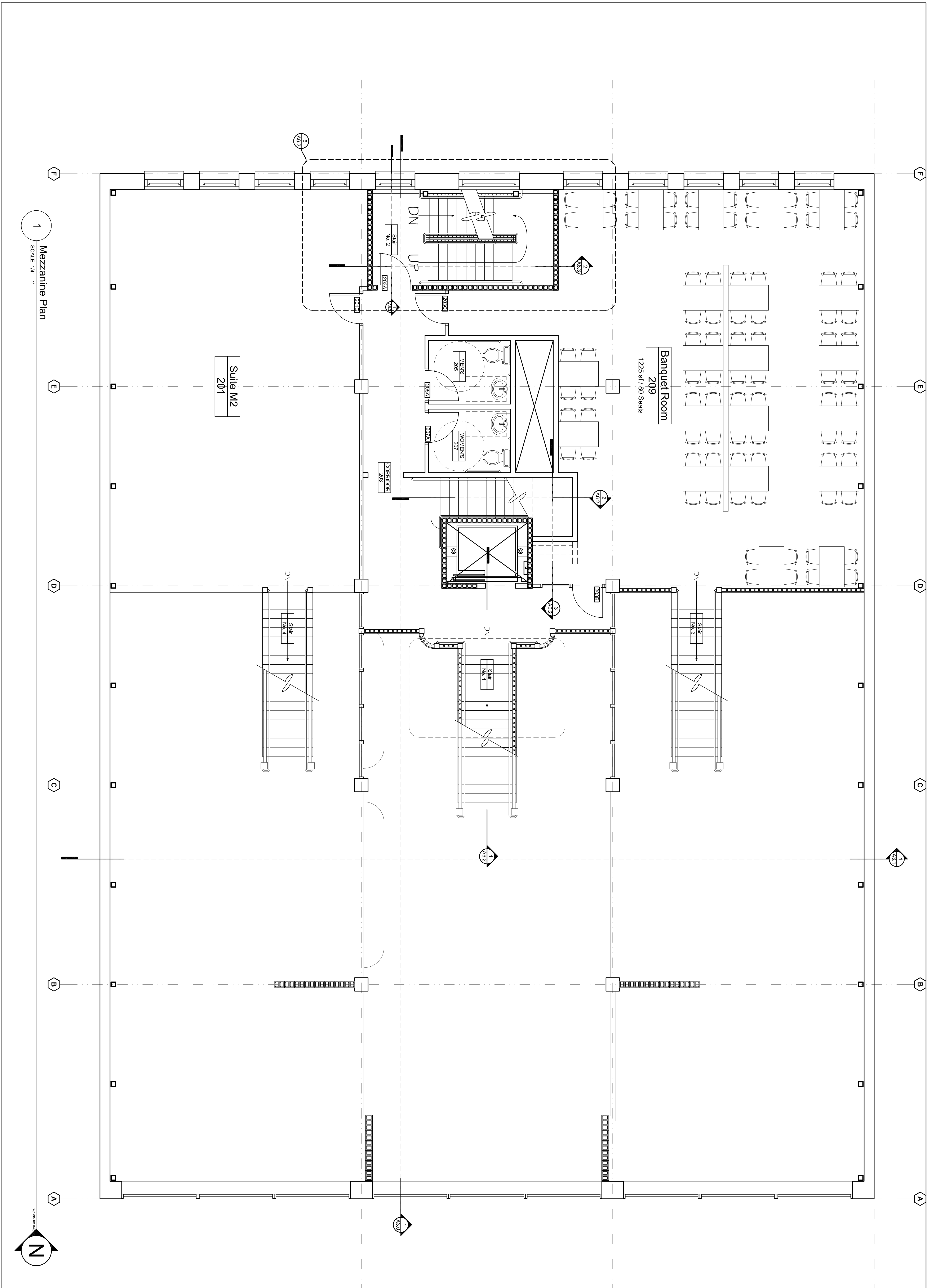

1 Mezzanine Plan
SCALE: 1/4" = 1'

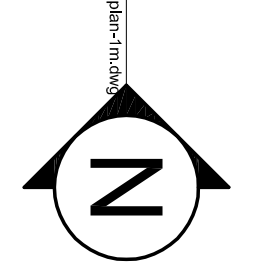

JC Penney Building

Restoration and Renovation

317 1st Avenue NW - Albany, Oregon 97321

Issued to City of Albany for Seismic Upgrade and Structural Repair permit only: 2008-09-11
FOR INFORMATION ONLY -- NOT FOR CONSTRUCTION

MOA
469 MADISON AVE., SUITE 11
CORVALLIS, OREGON 97331

A2.1
Mezzanine Plan
DATE: 10/27/2008
DRAWN BY: CAL
SHEET TITLE: Mezzanine Plan