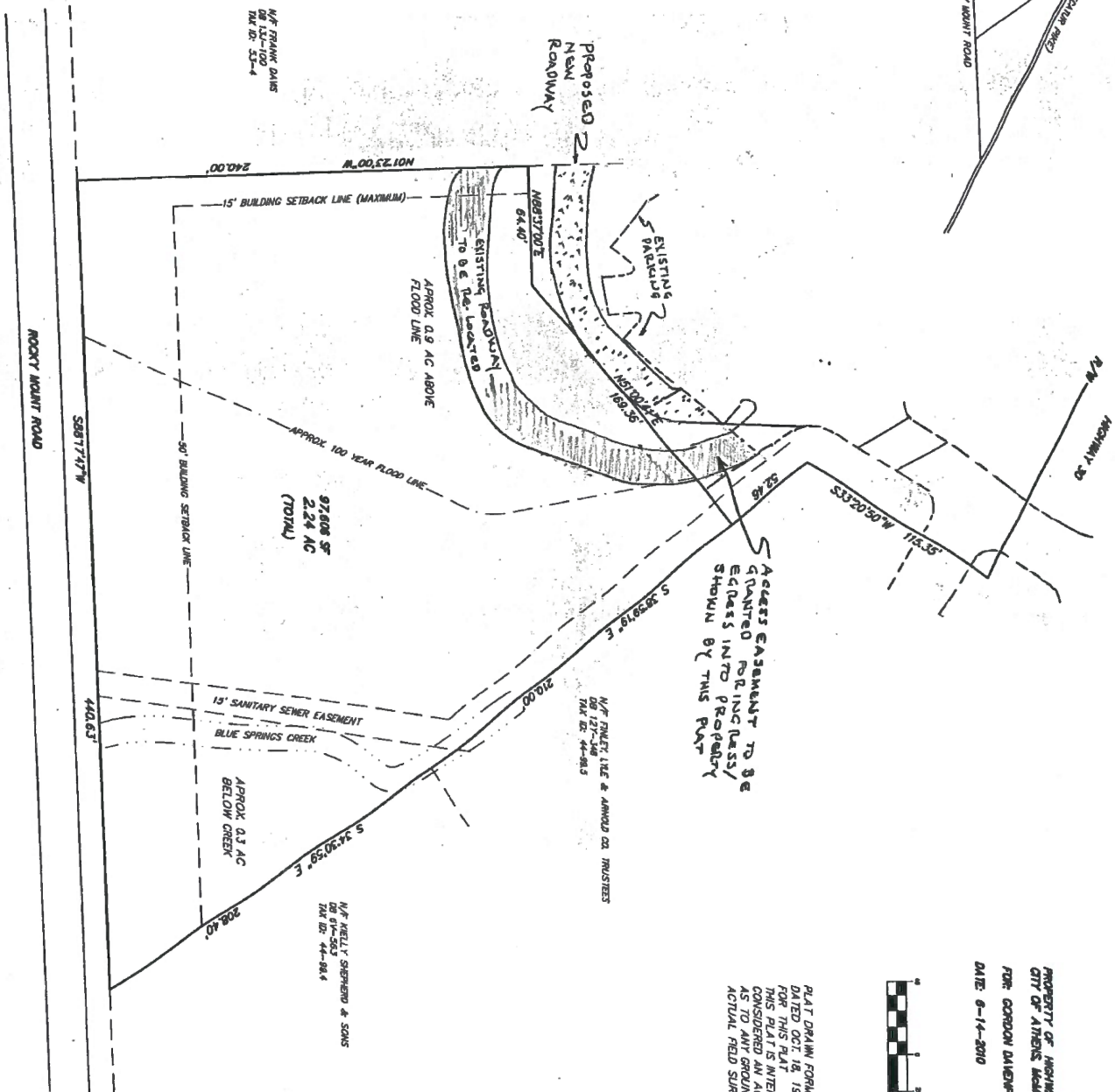
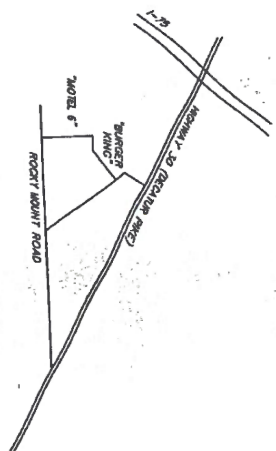

Exhibit A

LOCATION MAP



ACCESS EASEMENT TO BE GRANTED FOR (CLASS) SHOWN BY THIS PLAT

SALES PLAT
 PROPERTY OF HIGHWAY 30 (DECATUR FREE) AND ON ROCKY MOUNT ROAD
 CITY OF ATHENS, MICHIGAN COUNTY, TN.
 FOR: GORDON DAMENPORT
 DATE: 6-14-2010
 SCALE: 1"=40'



PLAT DRAWN FROM SURVEY BY SMITH-ROBERTS NATIONAL CORPORATION DATED OCT. 18, 1995, AND WAS NOT RESSURVEYED BY THIS COMPANY FOR THIS PLAT. THIS PLAT IS INTENDED AS A REFERENCE ONLY, AND IS NOT TO BE CONSIDERED AN ACTUAL SURVEY. THIS COMPANY EXTENDS NO RESPONSIBILITY AS TO ANY GROUND CONDITIONS OR DIFFERENCES IN BOUNDARY THAT AN ACTUAL FIELD SURVEY MIGHT SHOW.

DRAWN BY:
RICHMOND SURVEYING CO.
 263 FIRST STREET, SW
 CLEVELAND, TN. 37311
 PHONE: 423-479-7749

N/E KELLY SHERWOOD & SONS
 DB 91-563
 TAX ID: 44-984

N/E RILEY TICE & AMOND CO. TRUSTEES
 TAX ID: 44-983

N/E FRANK DAVIS
 DB 14-100
 TAX ID: 53-4