

TOWN OF PRESCOTT VALLEY
 ASSESSOR'S PARCEL 402-28-006C CA ZONING
 CURRENT AREA LOT 6A = 60,900 SF (1.373 AC)
 PROPOSED AREA LOT 6A-1 = 27,000 SF (0.617 AC)
 PROPOSED AREA LOT 6A-2 = 32,900 SF (0.746 AC)

RECORD OF SURVEY

TO DIVIDE LOT 6A PRESCOTT VALLEY BUSINESS PARK
 AS FOUND IN BOOK 46 OF MAPS, PAGES 2-4, YAVAPAI COUNTY RECORDS
 A REPLAT OF PRESCOTT VALLEY BUSINESS PARK AS FOUND IN BOOK 24 OF MAPS, PAGE 28
 LOCATED IN SEC. 19, T14N, R1E, G&SR&M, TOWN OF PRESCOTT VALLEY
 YAVAPAI COUNTY, ARIZONA
 AKA ASSESSOR'S PARCEL 402-28-006C
 BIG SKY BUSINESS PARK UNIT 1
 BK 55 MAPS, PGS 5-7

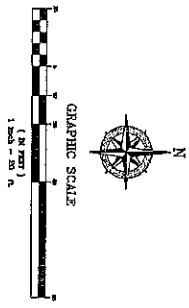
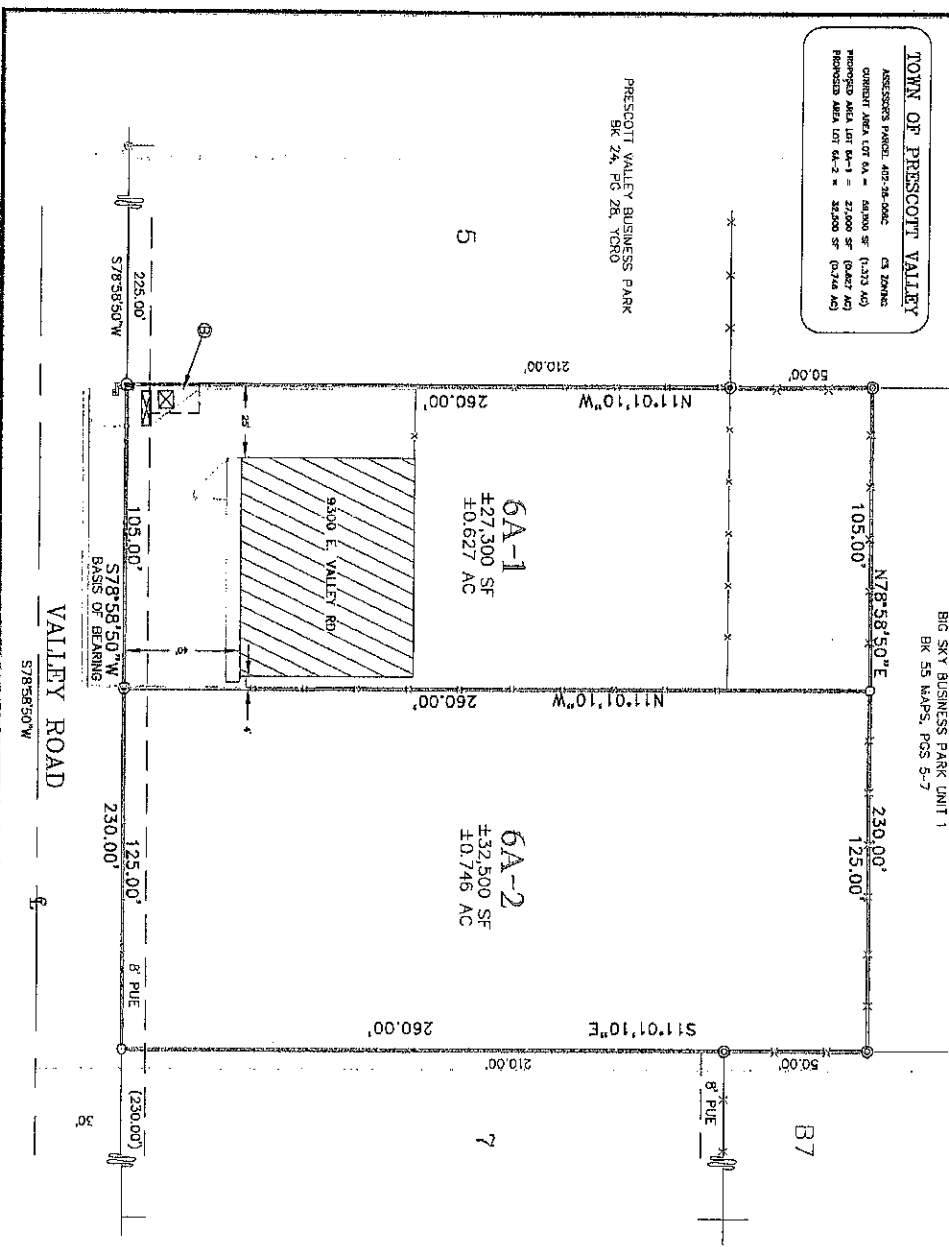

LEGEND

- = FOUND 1/2" REBAR NO TAG OR AS NOTED
- ⊙ = FOUND 1/2" REBAR CAPPED "RLS 13011"
- ⊙ = FOUND 5/8" REBAR CAPPED "RLS 16630"
- = SET 1/2" REBAR WITH PLASTIC CAP
 STAMPED "TAMAS RLS 27737"
- PUE = PUBLIC UTILITY EASEMENT PER SUBDIVISION PLAT
- () = RECORD INFORMATION PER SUBDIVISION
 PLAT BOOK 45 MAPS, PAGES 2-4 YORO
 BOOK 24 MAPS, PG 28, YORO
 BOOK 55 MAPS, PG 5-7, YORO
 BOOK 158 LAND SURVEYS, PG 57, YORO
 DEED BOOK 4106 OFFICIAL RECORDS, PAGE 761
- ⊗ = EASEMENT BOOK 218D OFFICIAL RECORDS, PAGE 119

THIS PLAT AND THE SURVEY ON WHICH IT IS BASED
 WAS DONE UNDER MY DIRECTION DURING THE MONTH
 OF JULY 2016, AND POINTS FOUND OR SET ARE
 REPRESENTED ACCURATELY TO THE BEST OF MY
 KNOWLEDGE AND BELIEF.



DUANE FARNAS, RLS 27737

REMARKABLE
LAND SURVEYING, INC.
 P.O. BOX 4016 PRESCOTT AZ 86302
 PHONE (929)-925-0072
 SURVEY FOR: BOUNDARY
 DATE DRAWN: 7/20/16 FILE NO: 002719 (E1)
 SHEET SIZE: 36x24