

AVAILABLE FOR LEASE

201 Front Street

Berea, Ohio 44017



Property Highlights

- 11,790 SF office space available
- Conveniently located near I-71 and Rt. 80
- Office or medical space use
- Monument signage opportunity
- Close proximity to Baldwin Wallace College
- RTA bus stops along Front Street
- Lease rate: \$16.00/ SF Modified Gross



CONTACT INFORMATION:

Jim Krivanek

Vice President

216.525.1498

jkrivanek@crescorealestate.com

Fred Christie, SIOR

Principal

216.525.1468

fchristie@crescorealestate.com

3 SUMMIT PARK DRIVE, SUITE 200, CLEVELAND, OHIO 44131 - CRESOREALESTATE.COM

Independently Owned and Operated / A Member of the Cushman & Wakefield Alliance

Cushman & Wakefield Copyright 2015. No warranty or representation, express or implied, is made to the accuracy or completeness of the information contained herein, and same is submitted subject to errors, omissions, change of price, rental or other conditions, withdrawal without notice, and to any special listing conditions imposed by the property owner(s). As applicable, we make no representation as to the condition of the property (or properties) in question.



AVAILABLE FOR LEASE

201 Front Street

Berea, Ohio 44017

AREA AMENITIES



CONTACT INFORMATION:

Jim Krivanek
Vice President
216.525.1498
jkrivanek@crescorealestate.com

Fred Christie, SIOR
Principal
216.525.1468
fchristie@crescorealestate.com

3 SUMMIT PARK DRIVE, SUITE 200, CLEVELAND, OHIO 44131 - CRESCOREALESTATE.COM

Independently Owned and Operated / A Member of the Cushman & Wakefield Alliance

Cushman & Wakefield Copyright 2015. No warranty or representation, express or implied, is made to the accuracy or completeness of the information contained herein, and same is submitted subject to errors, omissions, change of price, rental or other conditions, withdrawal without notice, and to any special listing conditions imposed by the property owner(s). As applicable, we make no representation as to the condition of the property (or properties) in question.



AVAILABLE FOR LEASE

201 Front Street

Berea, Ohio 44017

FLOOR PLAN - SUITE 200 - 11,790 SF

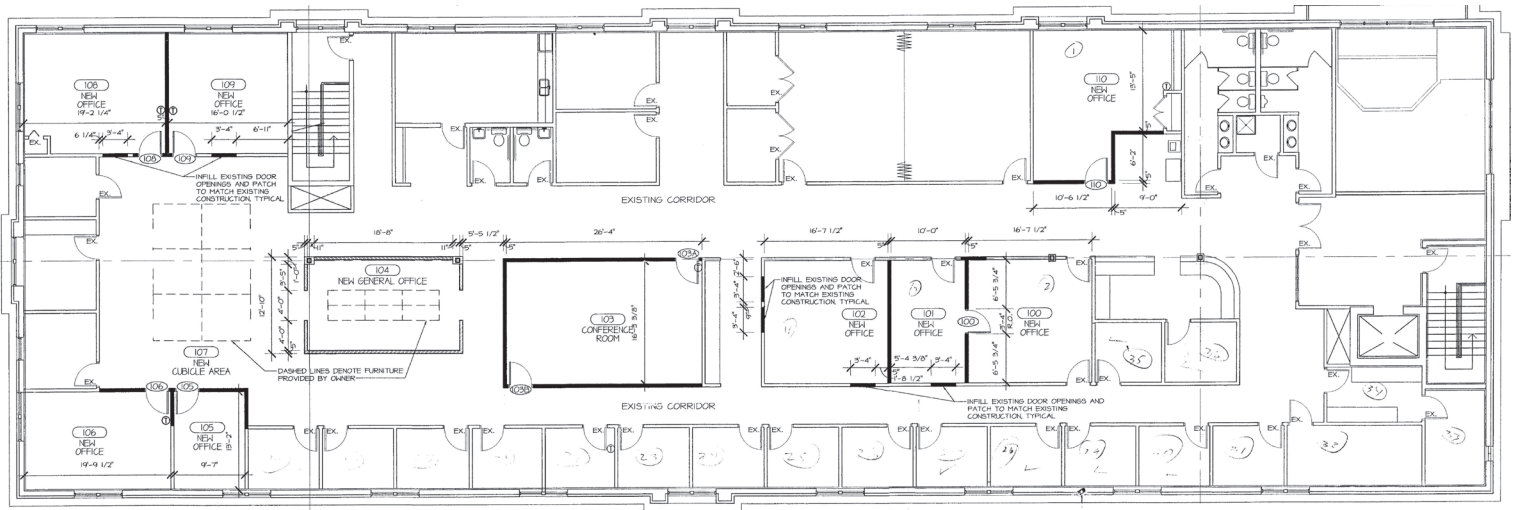

CONTACT INFORMATION:

Jim Krivanek
Vice President
216.525.1498
jkrivanek@crescorealestate.com

Fred Christie, SIOR
Principal
216.525.1468
fchristie@crescorealestate.com

3 SUMMIT PARK DRIVE, SUITE 200, CLEVELAND, OHIO 44131 - CRESOREALESTATE.COM

Independently Owned and Operated / A Member of the Cushman & Wakefield Alliance

Cushman & Wakefield Copyright 2015. No warranty or representation, express or implied, is made to the accuracy or completeness of the information contained herein, and same is submitted subject to errors, omissions, change of price, rental or other conditions, withdrawal without notice, and to any special listing conditions imposed by the property owner(s). As applicable, we make no representation as to the condition of the property (or properties) in question.



AVAILABLE FOR LEASE

201 Front Street

Berea, Ohio 44017

DEMOGRAPHICS & TRAFFIC COUNT

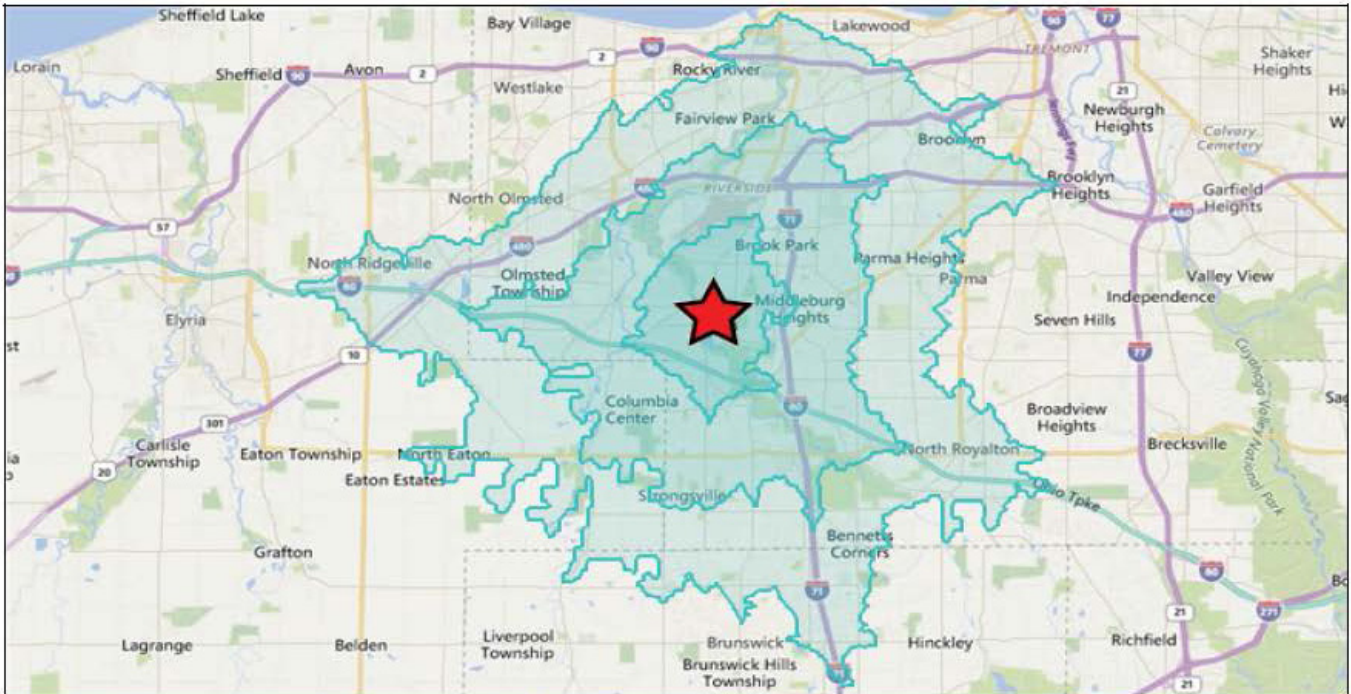

	5 Minute	10 Minute	15 Minute
Population (current)	28,278	120,324	380,536
Estimated Households (current)	11,137	50,185	160,377
Est. Avg. Household Income	\$84,842	\$82,266	\$80,952
Est. Median Household Income	\$71,987	\$69,616.37	\$67,561.10
Median Age	54 Years	54 Years	53 Years

CONTACT INFORMATION:

Jim Krivanek

Vice President

216.525.1498

jkrivanek@crescorealestate.com

Fred Christie, SIOR

Principal

216.525.1468

fchristie@crescorealestate.com

3 SUMMIT PARK DRIVE, SUITE 200, CLEVELAND, OHIO 44131 - CRESOREALESTATE.COM

Independently Owned and Operated / A Member of the Cushman & Wakefield Alliance

Cushman & Wakefield Copyright 2015. No warranty or representation, express or implied, is made to the accuracy or completeness of the information contained herein, and same is submitted subject to errors, omissions, change of price, rental or other conditions, withdrawal without notice, and to any special listing conditions imposed by the property owner(s). As applicable, we make no representation as to the condition of the property (or properties) in question.

