

To Let – No VAT

2,470 – 7,458 sq ft

Dukes House, 32-38 Dukes Place, London, EC3A 7LP



Location:

Dukes Place links Bevis Marks and Aldgate with Houndsditch to the rear of the building. Communications are excellent with Aldgate Station (Circle, Hammersmith & City, and Metropolitan lines) and Liverpool Street Station (Central, Circle, Hammersmith & City and Metropolitan underground lines and National Rail and Overland services) both within a short walk. Fenchurch Street (National Rail Services), Tower Hill (District, Circle) and Tower Gateway (DLR) are also a short distance away.

Description:

The available office space looks onto Dukes Place with the One Creechurch Place development opposite. The floor benefits from an existing fit out, a high ceiling and lots of natural light and perimeter trunking and great natural light.

Accommodation:

Floor:	Sq ft	Sq m
Fifth (from Feb 2020)	2,470	229
Fourth (from Q3 2020)	2,518	234
Third (from Q3 2020)	2,470	229
Total	7,458	692

The floor areas have been measured in accordance with the RICS Code of Measuring Practice Sixth Edition.

Amenities:



Reception



Air Con



Passenger
Lift



Showers



Parking

Terms:

New leases available direct from the Landlord.

Rent:

£51.50 per sq ft *

Rates:

Est. £16.54 per sq ft (Y/e 30.04.2020)

Interested parties should make their own enquiries of the local charging authority with regards to business rates.

Service Charge:

Capped at £12.00 per sq. ft.

Legal Costs:

Each party to be responsible for their own costs incurred in the transaction.

EPC:

Rating C – a copy is available upon request.

VAT:

The building is currently **not** opted to Tax.
*(equivalent to £42.92 exclusive)



Richard Clarke

t: 020 7367 5530

e: rclarke@matthews-goodman.co.uk

Ed Moore

t: 020 7367 5393

e: emoore@matthews-goodman.co.uk

Harry Whitaker

t: 020 7747 3120

e: hwhitaker@matthews-goodman.co.uk

To Let – No VAT

2,470 – 7,458 sq ft



Dukes House, 32-38 Dukes Place, London, EC3A 7LP

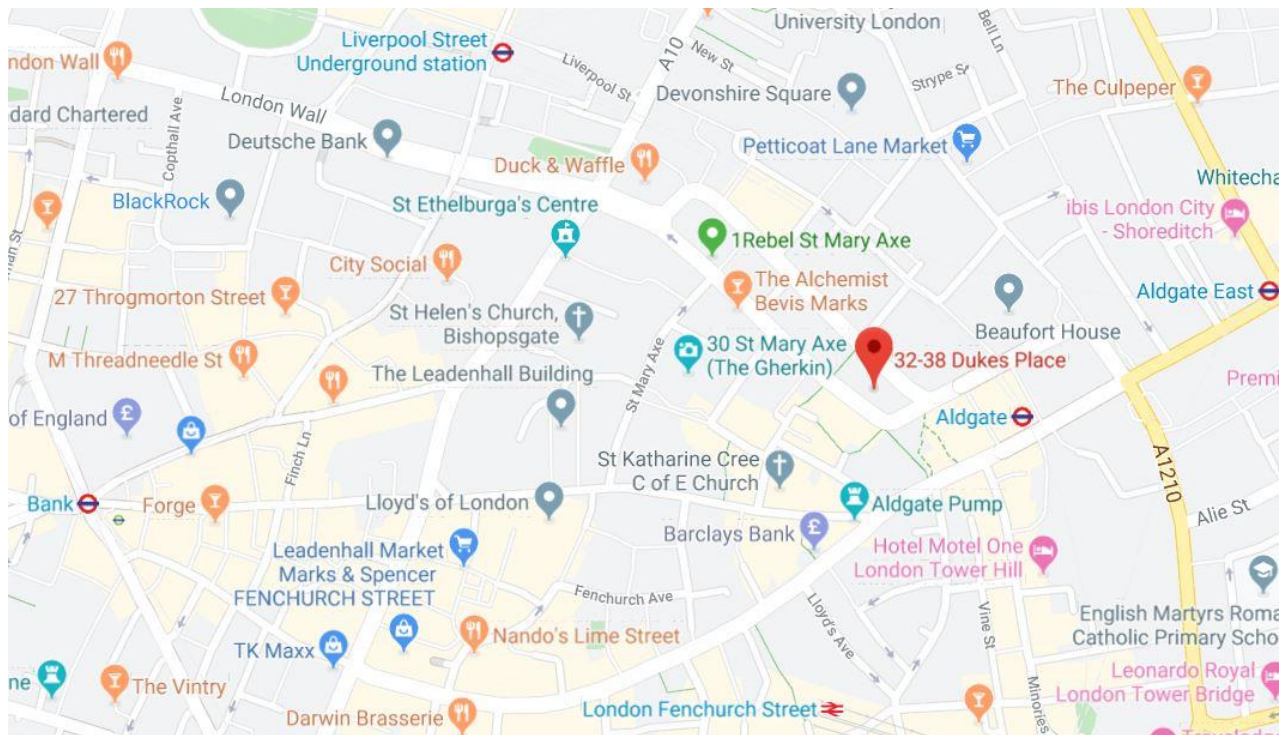
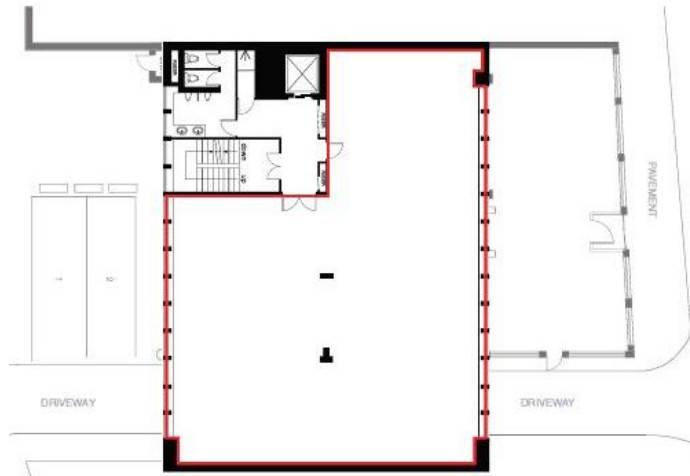

DISCLAIMER

Matthews & Goodman as agent for the Vendors/Lessors of this property give notice that 1) These particulars have been checked and are understood to be materially correct at the date of publication. The content however, is given without responsibility and should not, in any circumstances, be relied upon as representations of fact. Intending purchasers/lessees should satisfy themselves as to their correctness and as to the availability to the property, prior to arranging viewings of the property. 2) These particulars are a guide only and do not form part of an offer or contract. 3) Matthews & Goodman, their employees, nor the Vendors/Lessors make or give any representation or warranty in relation to the property. 4) No representation or warranty is given in respect of any part, equipment or services at the property. 5) Unless otherwise stated, prices, rents or other prices quoted are exclusive of VAT. Intending purchaser/lessees must satisfy themselves independently as to the incidence of VAT in respect of any transaction relating to this property. 6) In accordance with Anti Money Laundering Regulations identification and confirmation of source of funding may be required from the acquiring party. 7) All floor areas have been measured and calculated in accordance with the RICS property measurement (incorporating IPMS) 1st Edition, October 2019 Office space has been measured to IPMS 3 - Office, unless otherwise stated. 8) Date of Publication: December 2019

