

# PRIME MILLBRAE LOCATION CLOSE TO DOWNTOWN FOR POTENTIAL DEVELOPMENT\*

(\*please check with City of Millbrae for rules and other information)



## 1301 Broadway, Millbrae 11-unit office buiding

### Property Highlights

- Great downtown location; close to retail district
- 35+/- parking spaces and city parking available
- Wide arrange of demographics and high traffic counts
- High visibility near busy grocery stores and other high traffic retail stores
- Located a block from El Camino Real with easy access to Hwy 101 and SFO



Offered by Stanley Lo  
Green Banker Realty  
398 Primrose Road, Burlingame, CA  
650-373-0007 | stanleylo@greenbanker.com

## PROPERTY PROFILE

---

11-unit professional office building

Millbrae zoning: legal, insurance, real estate, business

Parking: 35+/- parking spaces

Building size: 7,609sf +/- (appraisal)

Lot size: 32,143sf +/- (county assessor's office)

29,263sf +/- (appraisal)

BUYERS MAY WANT TO VERIFY BUILDING SQUARE FOOTAGE & LOT SIZE WITH A PROFESSIONAL SURVEYOR

APN: 021-276-330



Offered by Stanley Lo  
Green Banker Realty  
398 Primrose Road, Burlingame, CA  
650-373-0007 | stanleylo@greenbanker.com



Offered by Stanley Lo  
Green Banker Realty  
398 Primrose Road, Burlingame, CA  
650-373-0007 | stanleylo@greenbanker.com

# 1301 Broadway, Millbrae



# 1301 Broadway, Millbrae

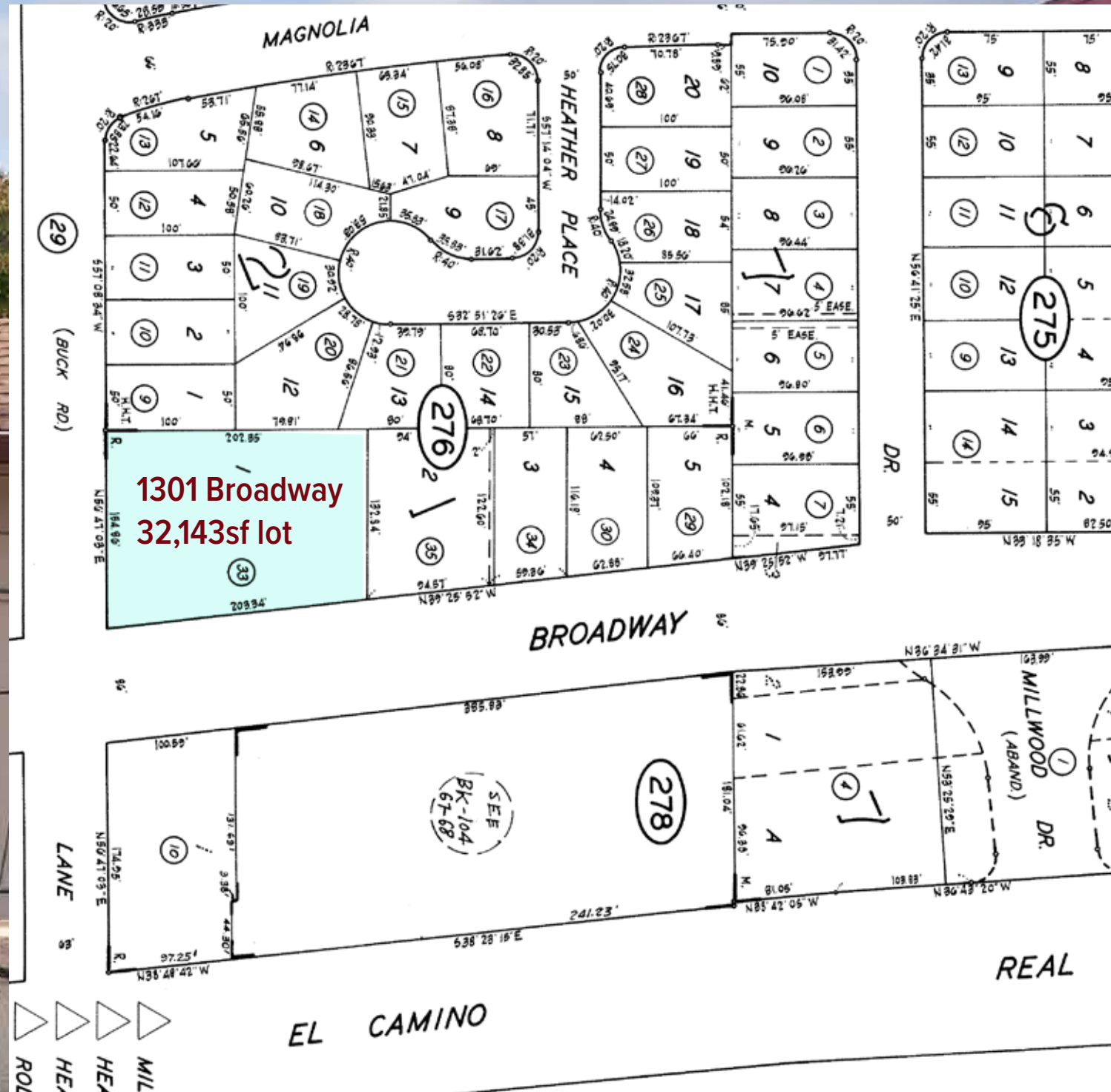

Offered by Stanley Lo  
Green Banker Realty  
398 Primrose Road, Burlingame, CA  
650-373-0007 | stanleylo@greenbanker.com



Offered by Stanley Lo  
Green Banker Realty  
398 Primrose Road, Burlingame, CA  
650-373-0007 | stanleylo@greenbanker.com

1301 Broadway, Millbrae

1301 Broadway, Millbrae



Offered by Stanley Lo  
Green Banker Realty  
398 Primrose Road, Burlingame, CA  
650-373-0007 | stanleylo@greenbanker.com



Offered by Stanley Lo  
Green Banker Realty  
398 Primrose Road, Burlingame, CA  
650-373-0007 | stanleylo@greenbanker.com

# 1301 Broadway, Millbrae

# 1301 Broadway, Millbrae

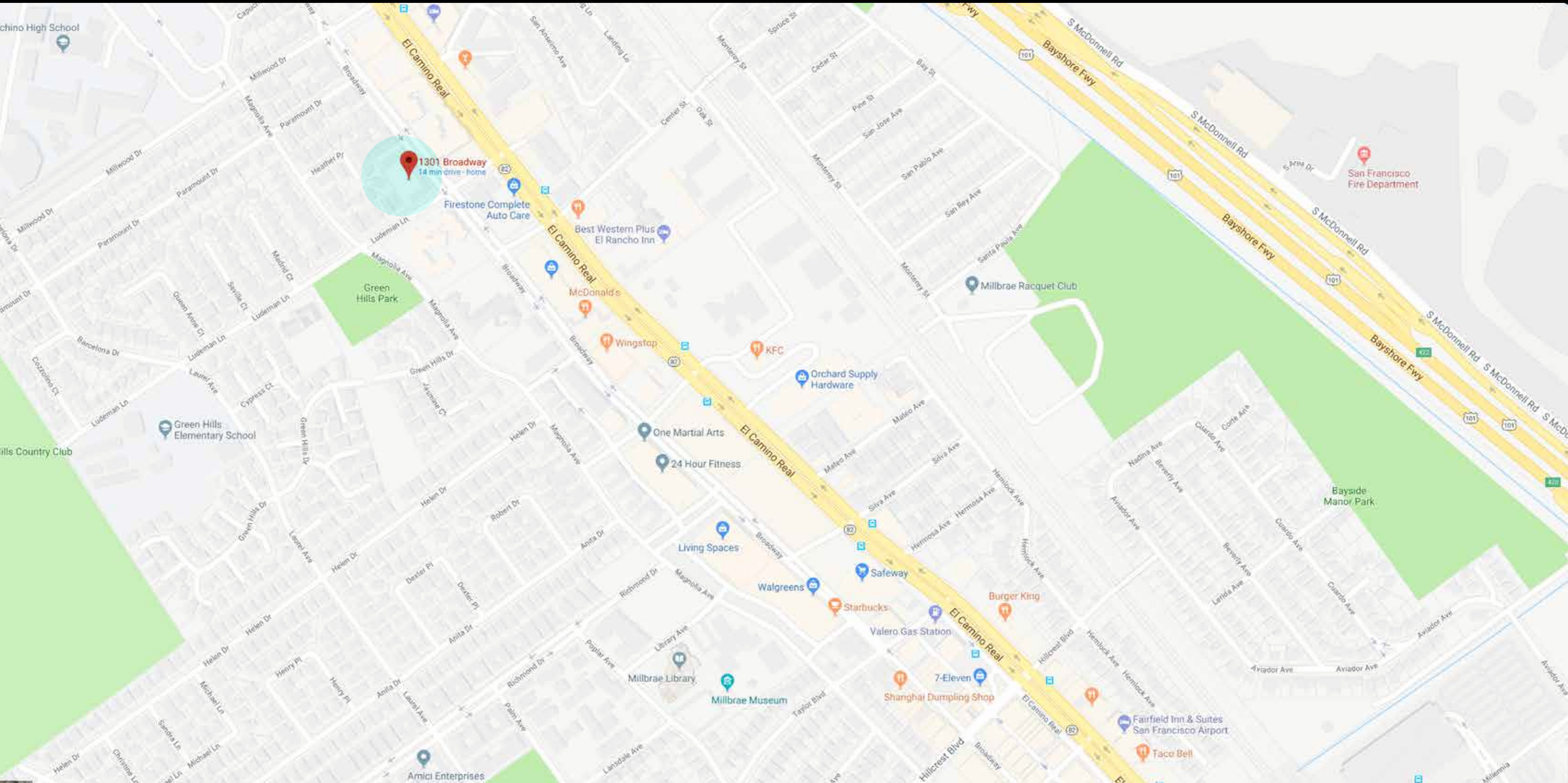

Offered by Stanley Lo  
Green Banker Realty  
398 Primrose Road, Burlingame, CA  
650-373-0007 | stanleylo@greenbanker.com



Offered by Stanley Lo  
Green Banker Realty  
398 Primrose Road, Burlingame, CA  
650-373-0007 | stanleylo@greenbanker.com

# 1301 Broadway, Millbrae

# 1301 Broadway, Millbrae

## Demographics

	1 mile	3 miles	5 miles
<b>Census 2010 Summary</b>			
Population	17,948	77,998	206,868
Households	6,573	29,735	75,474
Families	4,567	19,835	50,868
Average Household Size	2.67	2.59	2.71
Owner Occupied Housing Units <sup>3</sup>	,302	17,355	43,992
Renter Occupied Housing Units <sup>3</sup>	,271	12,380	31,482
Median Age	42.5	41.1	40.0
<b>2012 Summary</b>			
Population	18,370	79,515	209,066
Households	6,727	30,364	76,341
Families	4,634	20,032	50,989
Average Household Size	2.67	2.59	2.71
Owner Occupied Housing Units <sup>3</sup>	,263	17,169	43,188
Renter Occupied Housing Units <sup>3</sup>	,465	13,195	33,154
Median Age	42.9	41.4	40.3
Median Household Income	\$65,504	\$74,890	\$74,586
Average Household Income	\$86,425	\$99,572	\$98,065
<b>2017 Summary</b>			
Population	19,327	83,141	216,243
Households	7,072	31,776	78,958
Families	4,904	21,056	53,044
Average Household Size	2.68	2.59	2.71
Owner Occupied Housing Units <sup>3</sup>	,500	18,266	45,406
Renter Occupied Housing Units <sup>3</sup>	,572	13,510	33,552
Median Age	43.4	41.8	40.6
Median Household Income	\$77,723	\$84,664	\$84,432
Average Household Income	\$99,806	\$116,035	\$113,937
<b>Trends: 2012-2017 Annual Rate</b>			
Population <sup>1</sup>	.02%	0.90%	0.68%
Households	1.00%	0.91%	0.68%
Families	1.14%	1.00%	0.79%
Owner Households	1.41%	1.25%	1.01%
Median Household Income	3.48%	2.48%	2.51%
<b>Data for all businesses in area</b>			
Total Businesses:	1,347	6,587	14,678
Total Employees:	7,437	46,953	95,651
Total Residential Population:	18,370	79,515	209,066
Employee/Residential Population Ratio:	0.40	0.59	0.46

## Demographics

2012 Households by Income	Number	Percent	Number	Percent	Number	Percent
<\$15,000	589	8.8%	2,078	6.8%	5,241	6.9%
\$15,000 - \$24,999	555	8.3% <sup>2</sup>	,062	6.8%	5,071	6.6%
\$25,000 - \$34,999	503	7.5%	2,096	6.9%	5,355	7.0%
\$35,000 - \$49,999	811	12.1%	3,622	11.9%	8,769	11.5%
\$50,000 - \$74,999	1,285	19.1%	5,341	17.6%	13,896	18.2%
\$75,000 - \$99,999	922	13.7% <sup>4</sup>	,063	13.4%	10,335 <sup>1</sup>	3.5%
\$100,000 - \$149,999	1,106	16.4%	5,306	17.5%	13,827	18.1%
\$150,000 - \$199,000	540	8.0%	2,586	8.5%	6,399	8.4%
\$200,000+	417	6.2%	3,211	10.6%	7,447	9.8%
Median Household Income	\$65,504		\$74,890		\$74,586	
Average Household Income	\$86,425		\$99,572		\$98,065	
Per Capita Income	\$32,470		\$38,412		\$36,212	
<b>2012 Population by Age</b>						
Age 0 - 4	968	5.3% <sup>4</sup>	,674	5.9%	12,511	6.0%
Age 5 - 99	385	.1% <sup>4</sup>	,707	5.9%	12,305	5.9%
Age 10 - 14	1,032 <sup>5</sup>	.6% <sup>4</sup>	,508	5.7%	11,827	5.7%
Age 15 - 19	1,179	6.4%	4,368	5.5%	11,609	5.6%
Age 20 - 24	968	5.3% <sup>4</sup>	,111	5.2%	11,807	5.6%
Age 25 - 34 <sup>2</sup>	,189	11.9%	10,357	13.0%	29,382	14.1%
Age 35 - 44	2,473	13.5%	11,249	14.1%	29,590	14.2%
Age 45 - 54	3,039	16.5%	12,660	15.9%	31,628	15.1%
Age 55 - 64	2,331	12.7%	10,298	13.0%	27,140	13.0%
Age 65 - 74	1,412	7.7%	6,165	7.8%	15,876	7.6%
Age 75 - 84	1,061	5.8%	4,062	5.1%	9,940	4.8%
Age 85+	781	4.3% <sup>2</sup>	,355	3.0% <sup>5</sup>	,453	2.6%
<b>2012 Race and Ethnicity</b>						
White Alone	8,364	45.5%	43,156	54.3%	103,330	49.4%
Black Alone	2351	.3% <sup>1</sup>	,203	1.5%	4,593	2.2%
American Indian Alone	52	0.3% <sup>3</sup>	28	0.4%	1,163	0.6%
Asian Alone	7,222	39.3%	22,599	28.4%	60,500	28.9%
Pacific Islander Alone	3351	.8% <sup>1</sup>	,467	1.8%	3,584	1.7%
Some Other Race Alone	1,240	6.8%	6,420	8.1%	23,700	11.3%
Two or More Races	922	5.0%	4,342	5.5%	12,197	5.8%
Hispanic Origin (Any Race) <sup>3</sup>	,343	18.2%	16,465	20.7%	53,980	25.8%

All information is deemed reliable but not guaranteed by Green Banker and its agents. Lot size, square footage, property features and conditions or other information are provided by the seller, acquired from public records or other sources. We advise the buyer to make own investigations or to contract a professional to verify the correctness of that information. If your property is presently listed with another agent, please disregard this offer as it is not our intention to solicit offerings of other agents.



Offered by Stanley Lo  
Green Banker Realty  
398 Primrose Road, Burlingame, CA  
650-373-0007 | stanleylo@greenbanker.com



Offered by Stanley Lo  
Green Banker Realty  
398 Primrose Road, Burlingame, CA  
650-373-0007 | stanleylo@greenbanker.com

# 1301 Broadway, Millbrae



\*All information is deemed reliable but not guaranteed by Green Banker and its agents. This brochure has been prepared only to provide summary, unverified information to prospective buyers and to establish only a preliminary level of interest in the subject property. The information contained herein is not a substitute for a thorough due diligence investigation including reviewing rent rolls, lease agreements, tenant estoppels and other important documents that may affect the sale of the subject property. Green Banker has not made any investigation, and makes no warranty with respect to income or expenses, and current or any assumptions, estimates and projected financial performance of the property, the size and square footage of the property/units, property condition and features, financial condition or business prospects of any tenant, or any tenant's plans or intentions to continue its occupancy of the property/unit, tenant's current or projected performance. We advise interested buyers to independently make own investigations or to contract a professional to verify the correctness and take appropriate measures to verify all of the information contained here and or other documents provided to prospective buyer before completing the purchase. Map data and imagery ©2017 Google. If your property is presently listed with another agent, please disregard this offer as it is not our intention to solicit to clients of other agents.



Offered by Stanley Lo  
Green Banker Realty  
398 Primrose Road, Burlingame, CA  
650-373-0007 | stanleylo@greenbanker.com