

N.1/2 SEC. 10, T.12N., R.7E., M.D.B. & M.

ROS Bk.11, Pg.11 No.1304  
ROS Bk.14, Pg.134

Dobbas Ranch Estates Tr.621, MOR Bk.P Pg.27

1" = 400'

PM Bk. 6, Pg.53  
PM Bk.10, Pg.54  
PM Bk.12 Pg.85 P-72751  
PM Bk.20, Pg.104 P-74210  
PM Bk.22, Pg.48 P-74549  
PM Bk.24, Pgs. 45,62,81,105,113

PM Bk.25, Pg.63 P-75049  
PM Bk.26, Pgs. 21, 124  
PM Bk.28, Pg.32 P-75504  
PM Bk.29, Pg.58  
PM Bk.31, Pg.108 P-75762  
PM Bk.33, Pg.59 DPM 20050332  
PM Bk.33, Pg.130 DPM 20050048

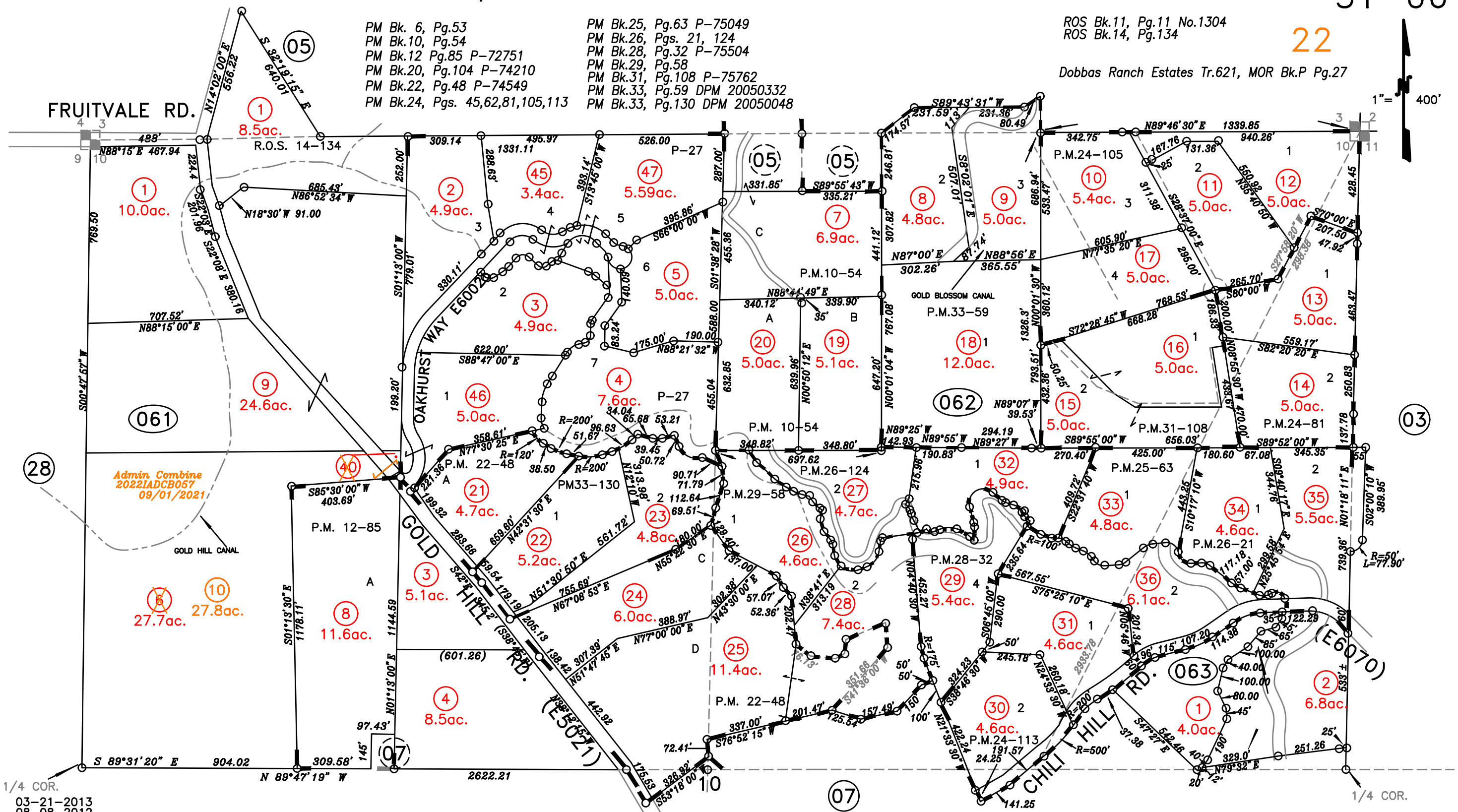

- 03-21-2013
- 08-08-2012
- 08-07-2012
- 10-10-2007
- 01-02-2007
- 09-23-2004
- 04-22-2004
- 04-09-2004
- 08-19-2003
- 08-09-02
- 04-21-99
- 11-02-98
- 10-26-98

- 10-24-2022
- 05-03-2022
- 05-04-2020
- 01-13-2020
- 10-01-2019
- 09-24-2019
- 09-15-2016
- 10-10-2014

NOTE  
PM = Parcel Map of Record | ROS = Survey Map of Record  
NOTE  
All distances on curved lines are chord measurements.

NOTE  
This map was prepared for assessment purposes only, and is not intended to illustrate legal building sites or establish precedence over local ordinances. Official information concerning size or use of any parcel should be obtained from recorded documents and local governing agencies.

Assessor's Map Bk31Pg.06  
County of Placer, Calif.  
NOTE  
Assessor's Block Numbers Shown in Ellipses.  
Assessor's Parcel Numbers Shown in Circles.

N.1/2 SEC. 10, T.12N., R.7E., M.D.B. & M.

31-06

PM Bk. 6, Pg.53  
 PM Bk.10, Pg.54  
 PM Bk.12 Pg.85 P-72751  
 PM Bk.20, Pg.104 P-74210  
 PM Bk.22, Pg.48 P-74549  
 PM Bk.24, Pgs. 45,62,81,105,113

PM Bk.25, Pg.63 P-75049  
 PM Bk.26, Pgs. 21, 124  
 PM Bk.28, Pg.32 P-75504  
 PM Bk.29, Pg.58  
 PM Bk.31, Pg.108 P-75762  
 PM Bk.33, Pg.59 DPM 20050332  
 PM Bk.33, Pg.130 DPM 20050048

ROS Bk.11, Pg.11 No.1304  
 ROS Bk.14, Pg.134

22

Dobbas Ranch Estates Tr.621, MOR Bk.P Pg.27

1" = 400'

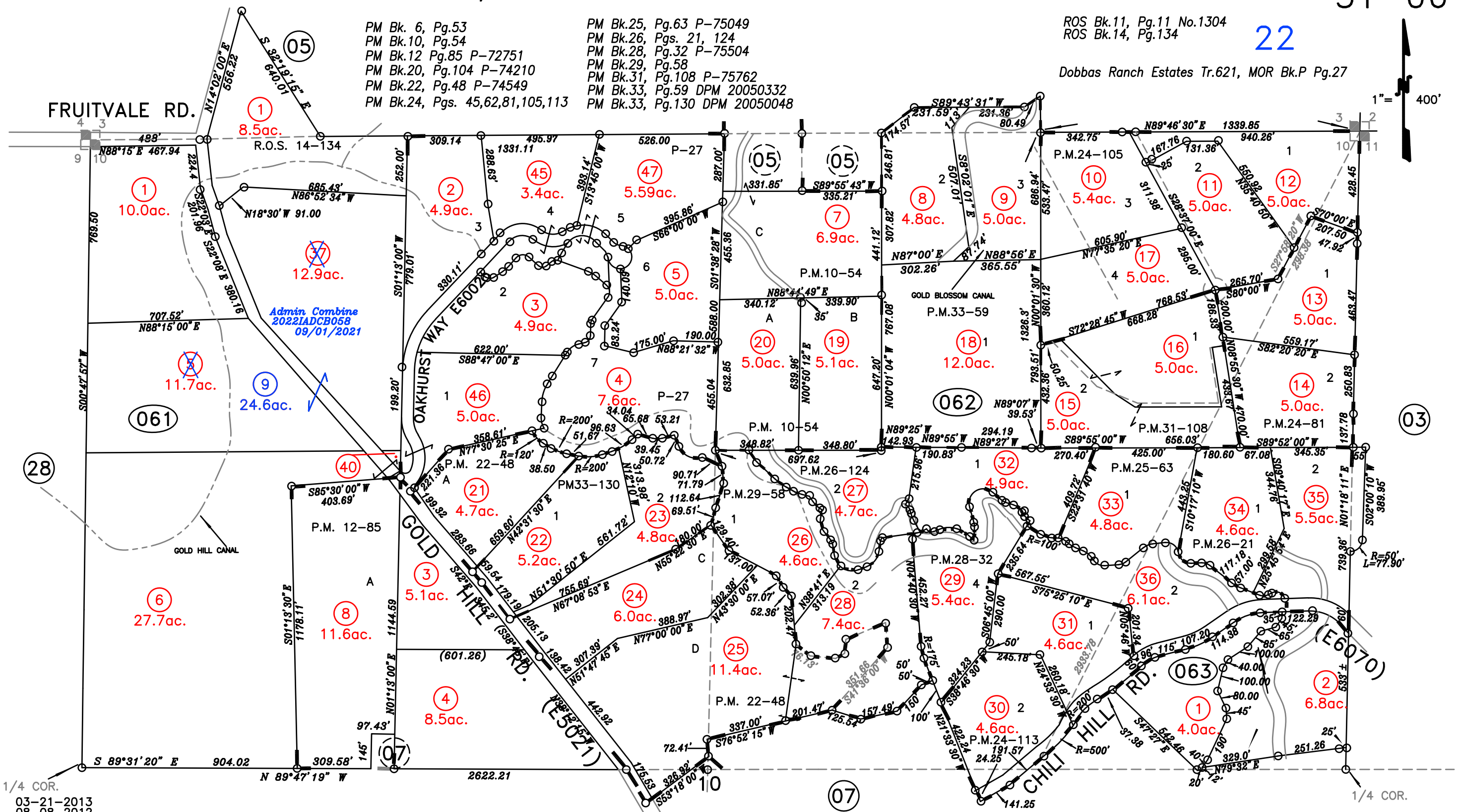

03-21-2013  
 08-08-2012  
 08-07-2012  
 10-10-2007  
 01-02-2007  
 09-23-2004  
 04-22-2004  
 04-09-2004  
 08-19-2003  
 08-09-02  
 04-21-99  
 11-02-98  
 10-26-98

**05-03-2022**  
 05-04-2020  
 01-13-2020  
 10-01-2019  
 09-24-2019  
 09-15-2016  
 10-10-2014

BMJ

Page Redrawn From Gis Infomation

NOTE  
 PM = Parcel Map of Record | ROS = Survey Map of Record  
 NOTE  
 All distances on curved lines are chord measurements.

NOTE  
 This map was prepared for assessment purposes only, and is not intended to illustrate legal building sites or establish precedence over local ordinances. Official information concerning size or use of any parcel should be obtained from recorded documents and local governing agencies.

Assessor's Map Bk31Pg.06  
 County of Placer, Calif.

NOTE  
 Assessor's Block Numbers Shown in Ellipses.  
 Assessor's Parcel Numbers Shown in Circles.

N.1/2 SEC. 10, T.12N., R.7E., M.D.B. & M.

Parcel Map M.O.R. Bk.6, Pg.53  
 Parcel Map M.O.R. Bk.10, Pg.54  
 Parcel Map M.O.R. Bk.12, Pg.85, P-72751  
 Parcel Map M.O.R. Bk.20, Pg.104, P-74210  
 Parcel Map M.O.R. Bk.22, Pg.48, P-74549  
 Parcel Map M.O.R. Bk.24, Pg.45, 62, 81, 105, 113

Parcel Map M.O.R. Bk.25, Pg.63, P-75049  
 Parcel Map M.O.R. Bk.26, Pg.21, 124  
 Parcel Map M.O.R. Bk.28, Pg.32, P-75504  
 Parcel Map M.O.R. Bk.29, Pg.58  
 Dobbas Ranch Estates, Tr.621, M.O.R. Bk.P, Pg.27  
 Parcel Map M.O.R. Bk.31, Pg.108, No. P-75762

20

1" = 400'

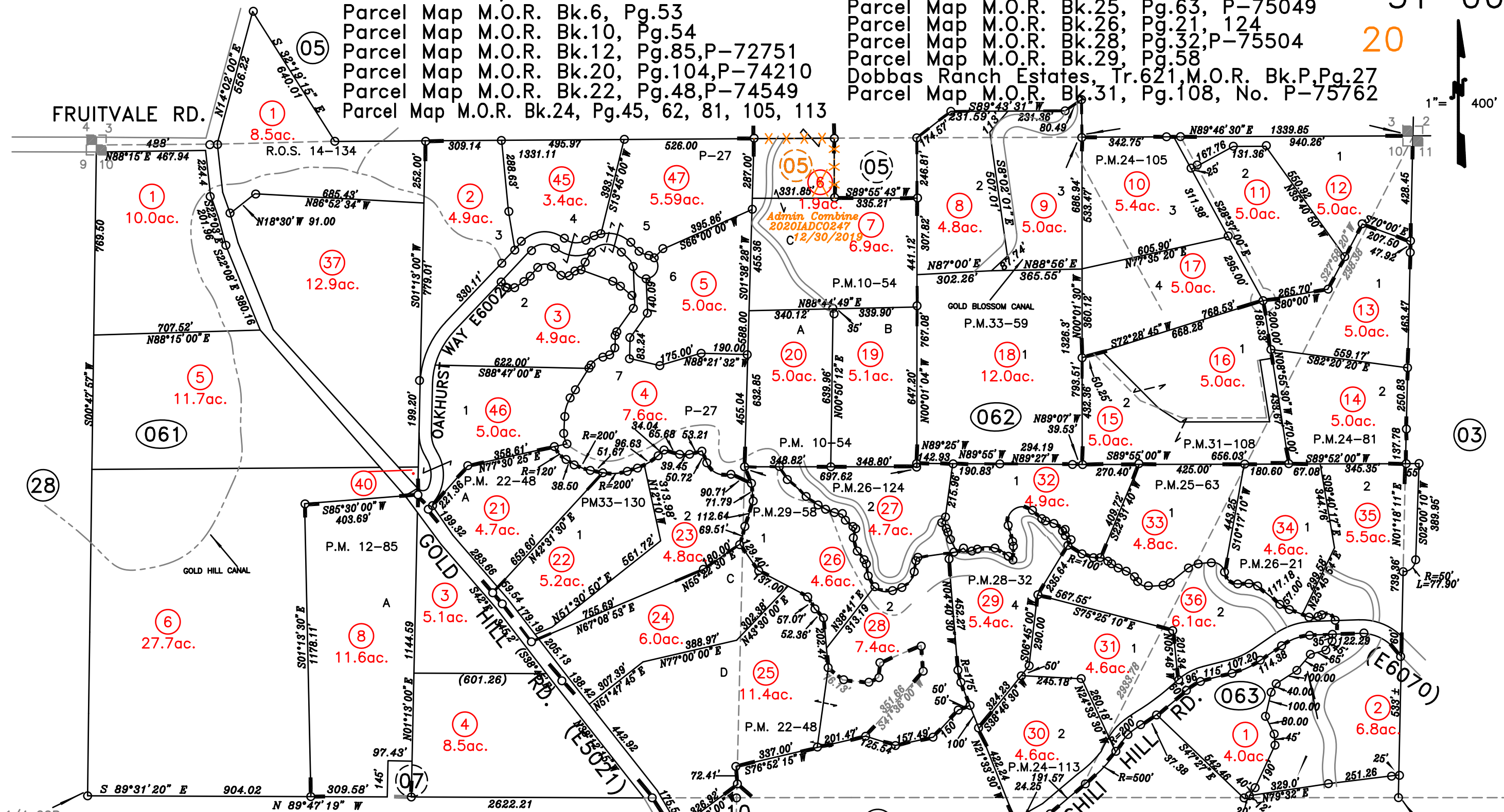

1/4 COR.  
 03-21-2013  
 08-08-2012  
 08-07-2012  
 10-10-2007  
 01-02-2007  
 09-23-2004  
 04-22-2004  
 04-09-2004  
 08-19-2003  
 08-09-02  
 04-21-99  
 11-02-98  
 10-26-98  
 BMJ  
 Page Redrawn From Gis Information

Survey M.O.R. Bk.11, Pg.11 1304  
 Survey M.O.R. Bk.14, Pg.134  
 Parcel M.O.R. Bk.33, Pg.59, DPM 20050332  
 Parcel M.O.R. Bk.33, Pg.130, DPM 20050048  
 05-04-2020  
 01-13-2020  
 10-01-2019  
 09-24-2019  
 09-15-2016  
 10-10-2014

NOTE  
 All distances on curved lines are chord measurements.

NOTE  
 This map was prepared for assessment purposes only, and is not intended to illustrate legal building sites or establish precedence over local ordinances. Official information concerning size or use of any parcel should be obtained from recorded documents and local governing agencies.

Assessor's Map Bk31Pg.06  
 County of Placer, Calif.

NOTE  
 Assessor's Block Numbers Shown in Ellipses.  
 Assessor's Parcel Numbers Shown in Circles.





N.1/2 SEC. 10, T.12N., R.7E., M.D.B. & M.

31-06

Parcel Map M.O.R. Bk.6, Pg.53  
 Parcel Map M.O.R. Bk.10, Pg.54  
 Parcel Map M.O.R. Bk.12, Pg.85, P-72751  
 Parcel Map M.O.R. Bk.20, Pg.104, P-74210  
 Parcel Map M.O.R. Bk.22, Pg.48, P-74549  
 Parcel Map M.O.R. Bk.24, Pg.45, 62, 81, 105, 113

Parcel Map M.O.R. Bk.25, Pg.63, P-75049  
 Parcel Map M.O.R. Bk.26, Pg.21, 124  
 Parcel Map M.O.R. Bk.28, Pg.32, P-75504  
 Parcel Map M.O.R. Bk.29, Pg.58  
 Dobbas Ranch Estates, Tr.621, M.O.R. Bk.P, Pg.27  
 Parcel Map M.O.R. Bk.31, Pg.108, No. P-75762

076-041  
 076-009  
 078-177

1" = 400'

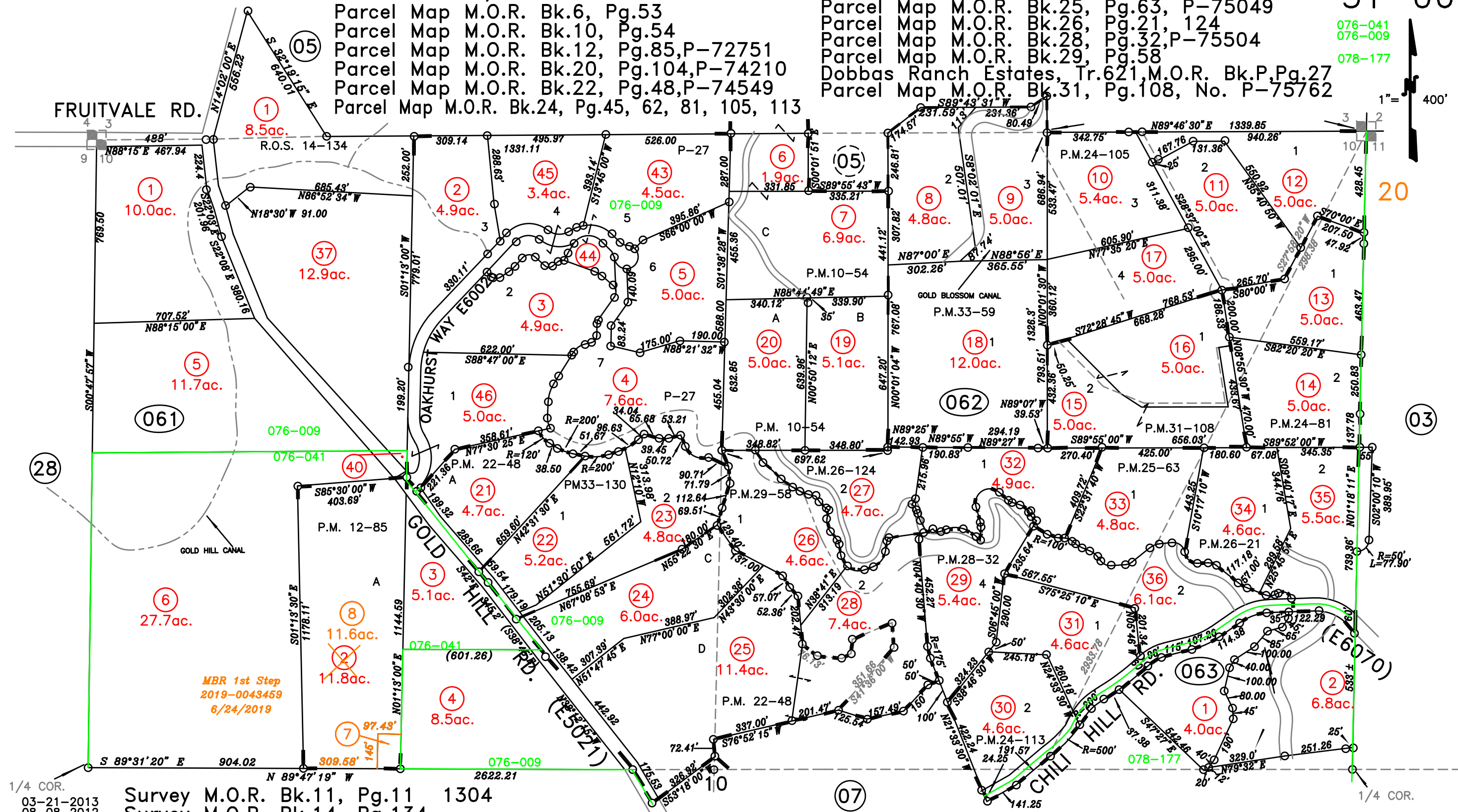

MBR 1st Step  
 2019-0043459  
 6/24/2019

03-21-2013  
 08-08-2012  
 08-07-2012  
 10-10-2007  
 01-02-2007  
 09-23-2004  
 04-22-2004  
 04-09-2004  
 08-19-2003  
 08-09-02  
 04-21-99  
 11-02-98  
 10-26-98  
 BMJ 10-10-2014  
 Page Redrawn From Gis Information

Survey M.O.R. Bk.11, Pg.11 1304  
 Survey M.O.R. Bk.14, Pg.134  
 Parcel M.O.R. Bk.33, Pg.59, DPM 20050332  
 Parcel M.O.R. Bk.33, Pg.130, DPM 20050048

NOTE  
 All distances on curved lines are chord measurements.

NOTE  
 This map was prepared for assessment purposes only, and is not intended to illustrate legal building sites or establish precedence over local ordinances. Official information concerning size or use of any parcel should be obtained from recorded documents and local governing agencies.

Assessor's Map Bk31Pg.06  
 County of Placer, Calif.  
 NOTE  
 Assessor's Block Numbers Shown in Ellipses.  
 Assessor's Parcel Numbers Shown in Circles.

N.1/2 SEC. 10, T.12N., R.7E., M.D.B. & M.

31-06

Parcel Map M.O.R. Bk.6, Pg.53  
 Parcel Map M.O.R. Bk.10, Pg.54  
 Parcel Map M.O.R. Bk.12, Pg.85, P-72751  
 Parcel Map M.O.R. Bk.20, Pg.104, P-74210  
 Parcel Map M.O.R. Bk.22, Pg.48, P-74549  
 Parcel Map M.O.R. Bk.24, Pg.45, 62, 81, 105, 113

Parcel Map M.O.R. Bk.25, Pg.63, P-75049  
 Parcel Map M.O.R. Bk.26, Pg.21, 124  
 Parcel Map M.O.R. Bk.28, Pg.32, P-75504  
 Parcel Map M.O.R. Bk.29, Pg.58  
 Dobbas Ranch Estates, Tr.621, M.O.R. Bk.P, Pg.27  
 Parcel Map M.O.R. Bk.31, Pg.108, No. P-75762

076-041  
 076-009  
 078-177

1" = 400'

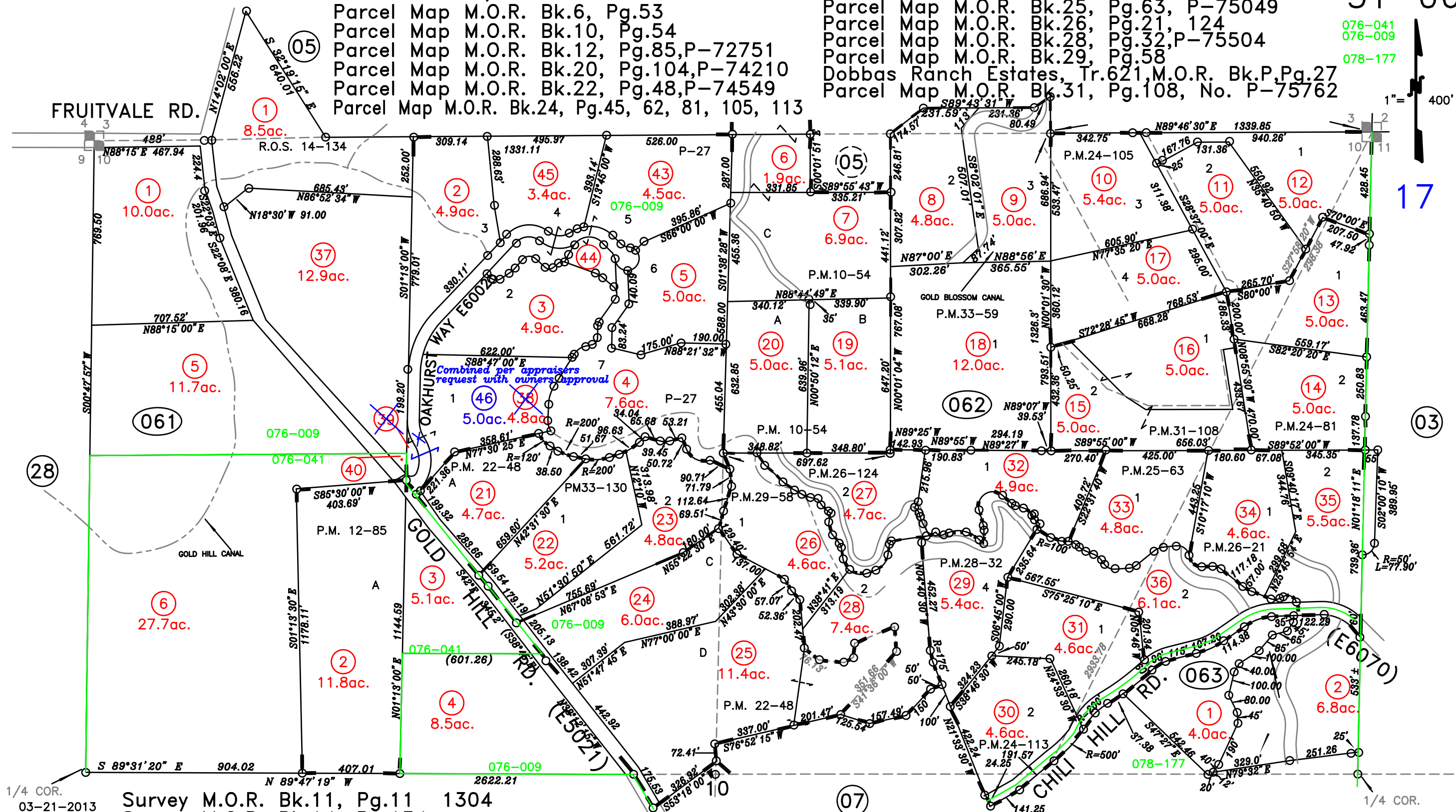

03-21-2013  
 08-08-2012  
 08-07-2012  
 10-10-2007  
 01-02-2007  
 09-23-2004  
 04-22-2004  
 04-09-2004  
 08-19-2003  
 08-09-02  
 04-21-99  
 11-02-98  
 10-26-98  
 BMJ 10-10-2014  
 Page Redrawn From Gis Infomation

Survey M.O.R. Bk.11, Pg.11 1304  
 Survey M.O.R. Bk.14, Pg.134  
 Parcel M.O.R. Bk.33, Pg.59, DPM 20050332  
 Parcel M.O.R. Bk.33, Pg.130, DPM 20050048

NOTE  
 All distances on curved lines are chord measurements.

NOTE  
 This map was prepared for assessment purposes only, and is not intended to illustrate legal building sites or establish precedence over local ordinances. Official information concerning size or use of any parcel should be obtained from recorded documents and local governing agencies.

Assessor's Map Bk31Pg.06  
 County of Placer, Calif.  
 NOTE  
 Assessor's Block Numbers Shown in Ellipses.  
 Assessor's Parcel Numbers Shown in Circles.

N.1/2 SEC. 10, T.12N., R.7E., M.D.B. & M.

31-06

Parcel Map M.O.R. Bk.6, Pg.53  
 Parcel Map M.O.R. Bk.10, Pg.54  
 Parcel Map M.O.R. Bk.12, Pg.85, P-72751  
 Parcel Map M.O.R. Bk.20, Pg.104, P-74210  
 Parcel Map M.O.R. Bk.22, Pg.48, P-74549  
 Parcel Map M.O.R. Bk.24, Pg.45, 62, 81, 105, 113

Parcel Map M.O.R. Bk.25, Pg.63, P-75049  
 Parcel Map M.O.R. Bk.26, Pg.21, 124  
 Parcel Map M.O.R. Bk.28, Pg.32, P-75504  
 Parcel Map M.O.R. Bk.29, Pg.58  
 Dobbas Ranch Estates, Tr.621, M.O.R. Bk.P, Pg.27  
 Parcel Map M.O.R. Bk.31, Pg.108, No. P-75762

076-041  
 076-009  
 078-177

1" = 400'

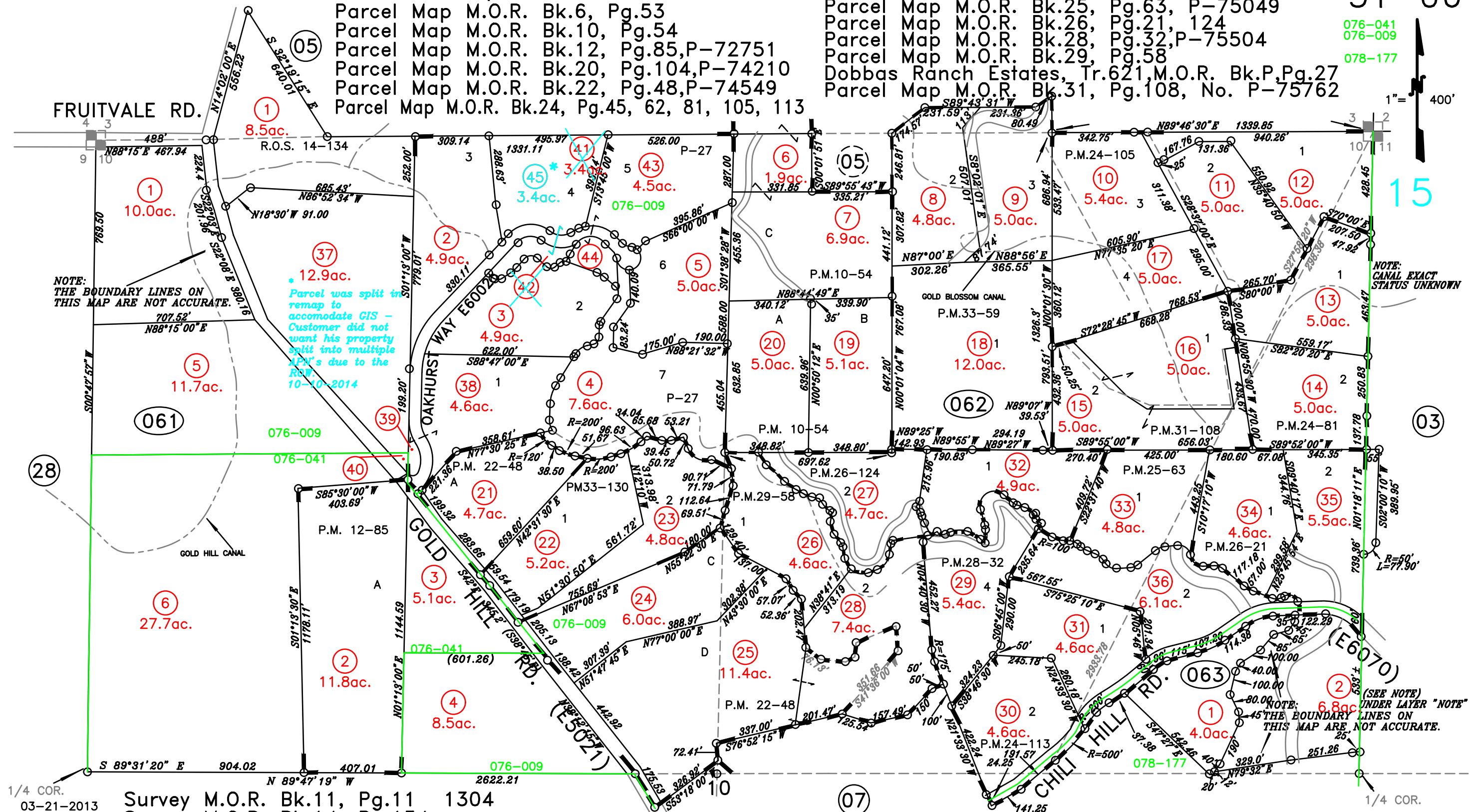

NOTE: THE BOUNDARY LINES ON THIS MAP ARE NOT ACCURATE.

Parcel was split in remap to accommodate GIS - Customer did not want his property split into multiple APN's due to the ROW 10-10-2014

NOTE: CANAL EXACT STATUS UNKNOWN

NOTE: UNDER LAYER NOTE - THE BOUNDARY LINES ON THIS MAP ARE NOT ACCURATE.

Survey M.O.R. Bk.11, Pg.11 1304  
 Survey M.O.R. Bk.14, Pg.134  
 Parcel M.O.R. Bk.33, Pg.59, DPM 20050332  
 Parcel M.O.R. Bk.33, Pg.130, DPM 20050048

03-21-2013  
 08-08-2012  
 08-07-2012  
 10-10-2007  
 01-02-2007  
 09-23-2004  
 04-22-2004  
 04-09-2004  
 08-19-2003  
 08-09-02  
 04-21-99  
 11-02-98  
 10-26-98  
 BMJ 10-10-2014  
 Page Redrawn From Gis Information

NOTE  
 All distances on curved lines are chord measurements.

NOTE  
 This map was prepared for assessment purposes only, and is not intended to illustrate legal building sites or establish precedence over local ordinances. Official information concerning size or use of any parcel should be obtained from recorded documents and local governing agencies.

Assessor's Map Bk31Pg.06  
 County of Placer, Calif.

NOTE  
 Assessor's Block Numbers Shown in Ellipses.  
 Assessor's Parcel Numbers Shown in Circles.

N.1/2 SEC. 10, T.12N., R.7E., M.D.B. & M.

31-06

Parcel Map M.O.R. Bk.6, Pg.53  
 Parcel Map M.O.R. Bk.10, Pg.54  
 Parcel Map M.O.R. Bk.12, Pg.85, P-72751  
 Parcel Map M.O.R. Bk.20, Pg.104, P-74210  
 Parcel Map M.O.R. Bk.22, Pg.48, P-74549  
 Parcel Map M.O.R. Bk.24, Pg.45, 62, 81, 105, 113

Parcel Map M.O.R. Bk.25, Pg.63, P-75049  
 Parcel Map M.O.R. Bk.26, Pg.21, 124  
 Parcel Map M.O.R. Bk.28, Pg.32, P-75504  
 Parcel Map M.O.R. Bk.29, Pg.58  
 Dobbas Ranch Estates, Tr.621, M.O.R. Bk.P, Pg.27  
 Parcel Map M.O.R. Bk.31, Pg.108, No. P-75762

076-041  
 076-009  
 078-177

1" = 400'

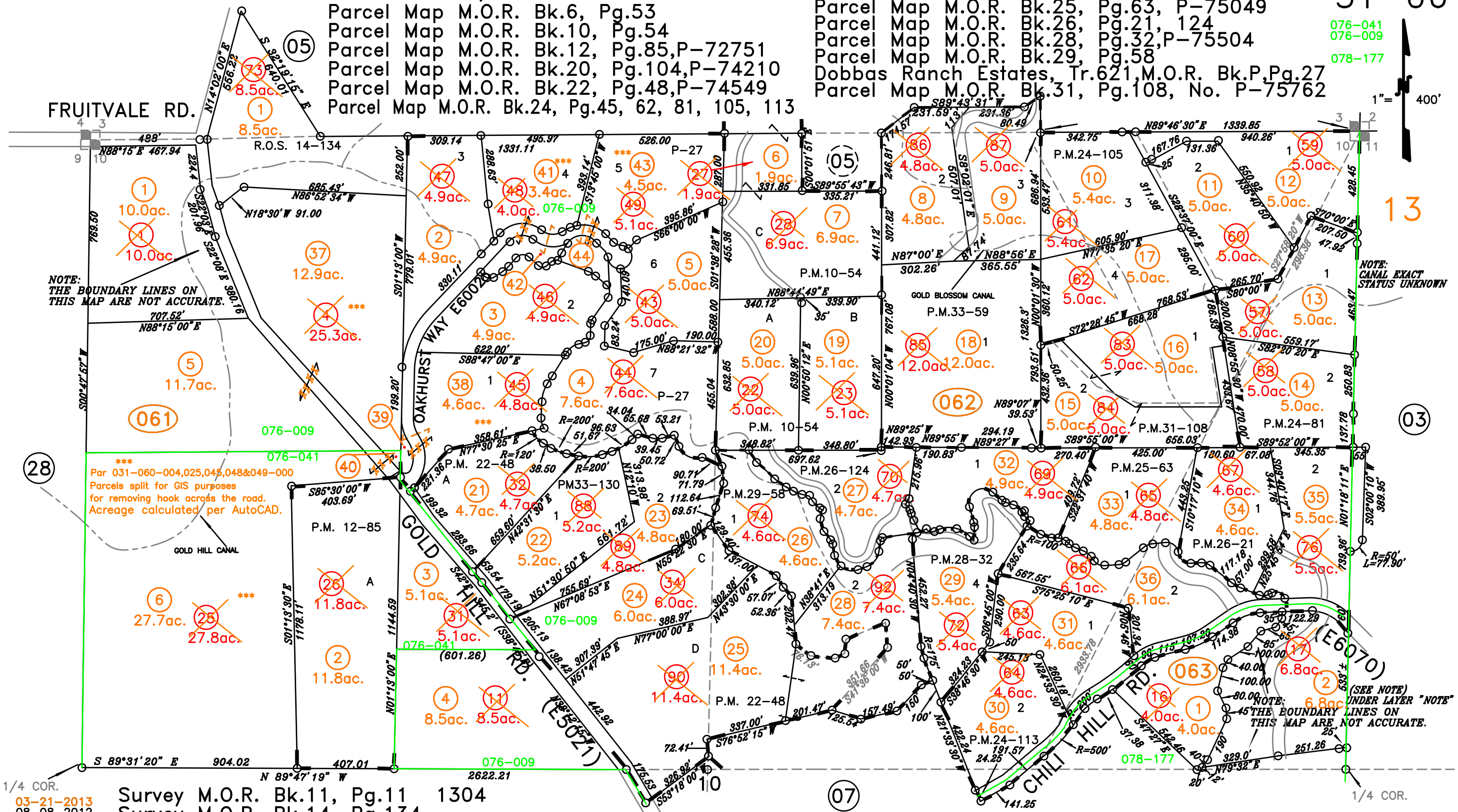

NOTE: THE BOUNDARY LINES ON THIS MAP ARE NOT ACCURATE.

NOTE: CANAL EXACT STATUS UNKNOWN

\*\*\*  
 Par 031-060-004,025,045,048&049-000  
 Parcels split for GIS purposes for removing hook across the road. Acreage calculated per AutoCAD.

NOTE: UNDER LAYER "NOTE" THE BOUNDARY LINES ON THIS MAP ARE NOT ACCURATE.

1/4 COR.  
 03-21-2013  
 08-08-2012  
 08-07-2012  
 10-10-2007  
 01-02-2007  
 09-23-2004  
 04-22-2004  
 04-09-2004  
 08-19-2003  
 08-09-02  
 04-21-99  
 11-02-98  
 10-26-98  
 BMJ  
 Page Redrawn From Gis Infomation

Survey M.O.R. Bk.11, Pg.11 1304  
 Survey M.O.R. Bk.14, Pg.134  
 Parcel M.O.R. Bk.33, Pg.59, DPM 20050332  
 Parcel M.O.R. Bk.33, Pg.130, DPM 20050048

NOTE  
 All distances on curved lines are chord measurements.

NOTE  
 This map was prepared for assessment purposes only, and is not intended to illustrate legal building sites or establish precedence over local ordinances. Official information concerning size or use of any parcel should be obtained from recorded documents and local governing agencies.

Assessor's Map Bk31Pg.06  
 County of Placer, Calif.

NOTE  
 Assessor's Block Numbers Shown in Ellipses.  
 Assessor's Parcel Numbers Shown in Circles.

N.1/2 SEC. 10, T.12N., R.7E., M.D.B. & M.

31-06

Parcel Map M.O.R. Bk.6, Pg.53  
 Parcel Map M.O.R. Bk.10, Pg.54  
 Parcel Map M.O.R. Bk.12, Pg.85, P-72751  
 Parcel Map M.O.R. Bk.20, Pg.104, P-74210  
 Parcel Map M.O.R. Bk.22, Pg.48, P-74549  
 Parcel Map M.O.R. Bk.24, Pg.45, 62, 81, 105, 113

Parcel Map M.O.R. Bk.25, Pg.63, P-75049  
 Parcel Map M.O.R. Bk.26, Pg.21, 124  
 Parcel Map M.O.R. Bk.28, Pg.32, P-75504  
 Parcel Map M.O.R. Bk.29, Pg.58  
 Dobbas Ranch Estates, Tr.621, M.O.R. Bk.P, Pg.27  
 Parcel Map M.O.R. Bk.31, Pg.108, No. P-75762

076-041  
 076-009  
 078-177

1" = 400'

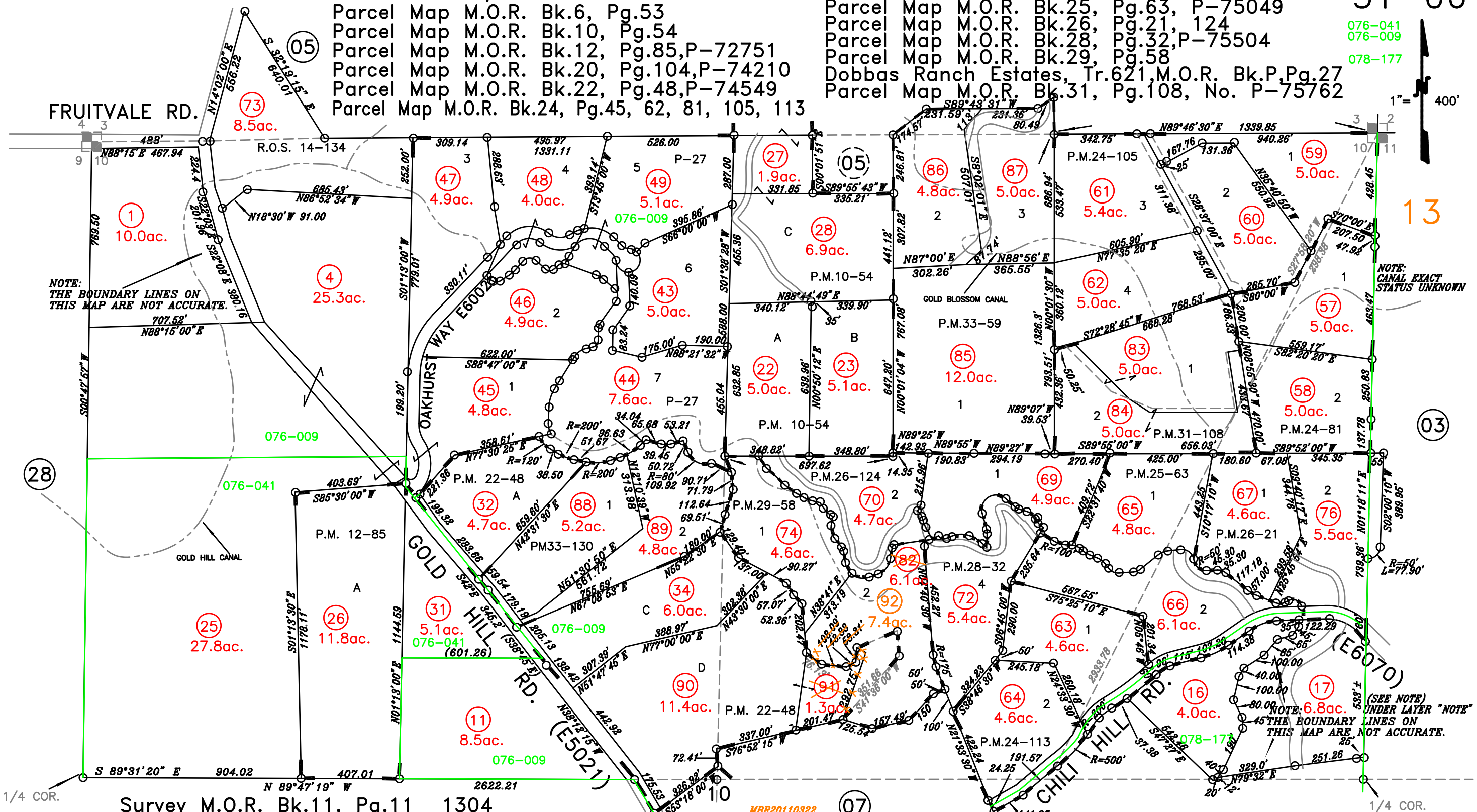

NOTE:  
 THE BOUNDARY LINES ON  
 THIS MAP ARE NOT ACCURATE.

NOTE:  
 CANAL EXACT  
 STATUS UNKNOWN

NOTE:  
 UNDER LAYER "NOTE"  
 THE BOUNDARY LINES ON  
 THIS MAP ARE NOT ACCURATE.

08-08-2012  
 08-07-2012  
 10-10-2007  
 01-02-2007  
 09-23-2004  
 04-22-2004  
 04-09-2004  
 08-19-2003  
 08-09-02  
 04-21-99  
 11-02-98  
 10-26-98  
 BMJ  
 Page Redrawn From Gis Infomation

Survey M.O.R. Bk.11, Pg.11 1304  
 Survey M.O.R. Bk.14, Pg.134  
 Parcel M.O.R. Bk.33, Pg.59, DPM 20050332  
 Parcel M.O.R. Bk.33, Pg.130, DPM 20050048

MBR20110322  
 2012/0004928  
 1/19/2012

NOTE  
 This map was prepared for assessment purposes only, and is not intended to illustrate legal building sites or establish precedence over local ordinances. Official information concerning size or use of any parcel should be obtained from recorded documents and local governing agencies.

Assessor's Map Bk31Pg.06  
 County of Placer, Calif.

NOTE  
 Assessor's Block Numbers Shown in Ellipses.  
 Assessor's Parcel Numbers Shown in Circles.

NOTE  
 All distances on curved lines are chord measurements.

N.1/2 SEC. 10, T.12N., R.7E., M.D.B. & M.

31-06

Parcel Map M.O.R. Bk.6, Pg.53  
 Parcel Map M.O.R. Bk.10, Pg.54  
 Parcel Map M.O.R. Bk.12, Pg.85, P-72751  
 Parcel Map M.O.R. Bk.20, Pg.104, P-74210  
 Parcel Map M.O.R. Bk.22, Pg.48, P-74549  
 Parcel Map M.O.R. Bk.24, Pg.45, 62, 81, 105, 113

Parcel Map M.O.R. Bk.25, Pg.63, P-75049  
 Parcel Map M.O.R. Bk.26, Pg.21, 124  
 Parcel Map M.O.R. Bk.28, Pg.32, P-75504  
 Parcel Map M.O.R. Bk.29, Pg.58  
 Dobbas Ranch Estates, Tr.621, M.O.R. Bk.P, Pg.27  
 Parcel Map M.O.R. Bk.31, Pg.108, No. P-75762

076-041  
 076-009  
 078-177

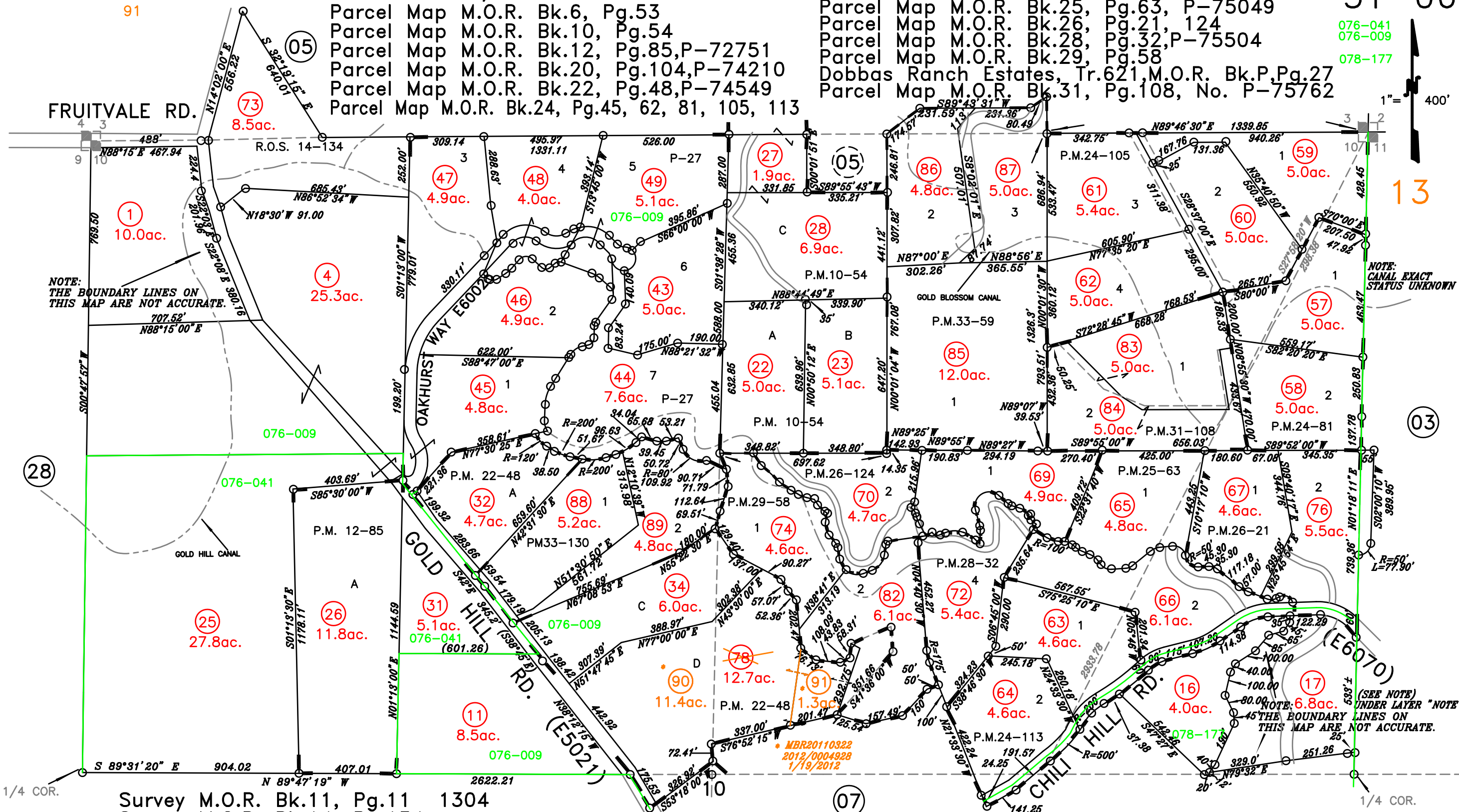
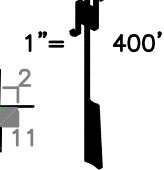

NOTE: THE BOUNDARY LINES ON THIS MAP ARE NOT ACCURATE.

NOTE: CANAL EXACT STATUS UNKNOWN

NOTE: THE BOUNDARY LINES ON THIS MAP ARE NOT ACCURATE.

Survey M.O.R. Bk.11, Pg.11 1304  
 Survey M.O.R. Bk.14, Pg.134  
 Parcel M.O.R. Bk.33, Pg.59, DPM 20050332  
 Parcel M.O.R. Bk.33, Pg.130, DPM 20050048

08-07-2012  
 10-10-2007  
 01-02-2007  
 09-23-2004  
 04-22-2004  
 04-09-2004  
 08-19-2003  
 08-09-02  
 04-21-99  
 11-02-98  
 10-26-98  
 BMJ  
 Page Redrawn From Gis Infomation

NOTE  
 All distances on curved lines are chord measurements.

NOTE  
 This map was prepared for assessment purposes only, and is not intended to illustrate legal building sites or establish precedence over local ordinances. Official information concerning size or use of any parcel should be obtained from recorded documents and local governing agencies.

Assessor's Map Bk31Pg.06  
 County of Placer, Calif.

NOTE  
 Assessor's Block Numbers Shown in Ellipses.  
 Assessor's Parcel Numbers Shown in Circles.

N.1/2 SEC. 10, T.12N., R.7E., M.D.B. & M.

SBE #09-006 (2009-2010) TRA 078-177,

31-06

Parcel Map M.O.R. Bk.6, Pg.53  
 Parcel Map M.O.R. Bk.10, Pg.54  
 Parcel Map M.O.R. Bk.12, Pg.85, P-72751  
 Parcel Map M.O.R. Bk.20, Pg.104, P-74210  
 Parcel Map M.O.R. Bk.22, Pg.48, P-74549  
 Parcel Map M.O.R. Bk.24, Pg.45, 62, 81, 105, 113

Parcel Map M.O.R. Bk.25, Pg.63, P-75049  
 Parcel Map M.O.R. Bk.26, Pg.21, 124  
 Parcel Map M.O.R. Bk.28, Pg.32, P-75504  
 Parcel Map M.O.R. Bk.29, Pg.58  
 Dobbas Ranch Estates, Tr.621, M.O.R. Bk.P, Pg.27  
 Parcel Map M.O.R. Bk.31, Pg.108, No. P-75762

076-041  
 076-009  
~~084-025~~  
 078-177

1" = 400'

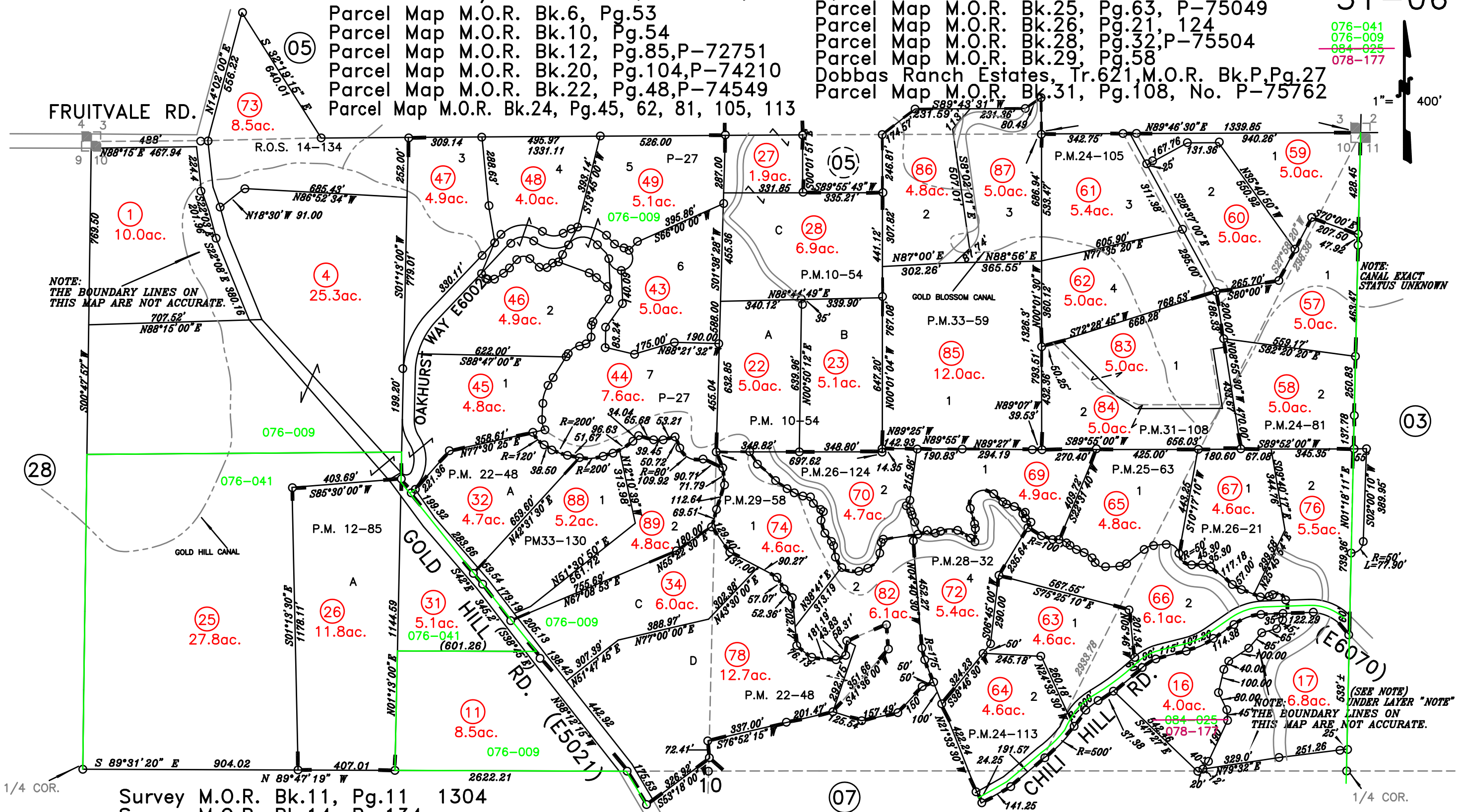

NOTE:  
 THE BOUNDARY LINES ON  
 THIS MAP ARE NOT ACCURATE.

NOTE:  
 CANAL EXACT  
 STATUS UNKNOWN

1/4 COR.

1/4 COR.

Survey M.O.R. Bk.11, Pg.11 1304  
 Survey M.O.R. Bk.14, Pg.134  
 Parcel M.O.R. Bk.33, Pg.59, DPM 20050332  
 Parcel M.O.R. Bk.33, Pg.130, DPM 20050048

10-10-2007  
 01-02-2007  
 09-23-2004  
 04-22-2004  
 04-09-2004  
 08-19-2003  
 08-09-02  
 04-21-99  
 11-02-98  
 10-26-98  
 BMJ  
 Page Redrawn From Gis Information

NOTE  
 All distances on curved lines are chord measurements.

NOTE  
 This map was prepared for assessment purposes only, and is not intended to illustrate legal building sites or establish precedence over local ordinances. Official information concerning size or use of any parcel should be obtained from recorded documents and local governing agencies.

Assessor's Map Bk31Pg.06  
 County of Placer, Calif.

NOTE  
 Assessor's Block Numbers Shown in Ellipses.  
 Assessor's Parcel Numbers Shown in Circles.

N.1/2 SEC. 10, T.12N., R.7E., M.D.B. & M.

31-06

Parcel Map M.O.R. Bk.6, Pg.53  
 Parcel Map M.O.R. Bk.10, Pg.54  
 Parcel Map M.O.R. Bk.12, Pg.85, P-72751  
 Parcel Map M.O.R. Bk.20, Pg.104, P-74210  
 Parcel Map M.O.R. Bk.22, Pg.48, P-74549  
 Parcel Map M.O.R. Bk.24, Pg.45, 62, 81, 105, 113

Parcel Map M.O.R. Bk.25, Pg.63, P-75049  
 Parcel Map M.O.R. Bk.26, Pg.21, 124  
 Parcel Map M.O.R. Bk.28, Pg.32, P-75504  
 Parcel Map M.O.R. Bk.29, Pg.58  
 Dobbas Ranch Estates, Tr.621, M.O.R. Bk.P, Pg.27  
 Parcel Map M.O.R. Bk.31, Pg.108, No. P-75762

076-041  
 076-009  
 084-025

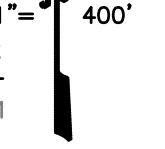

NEW PAGE FOR 2008-09

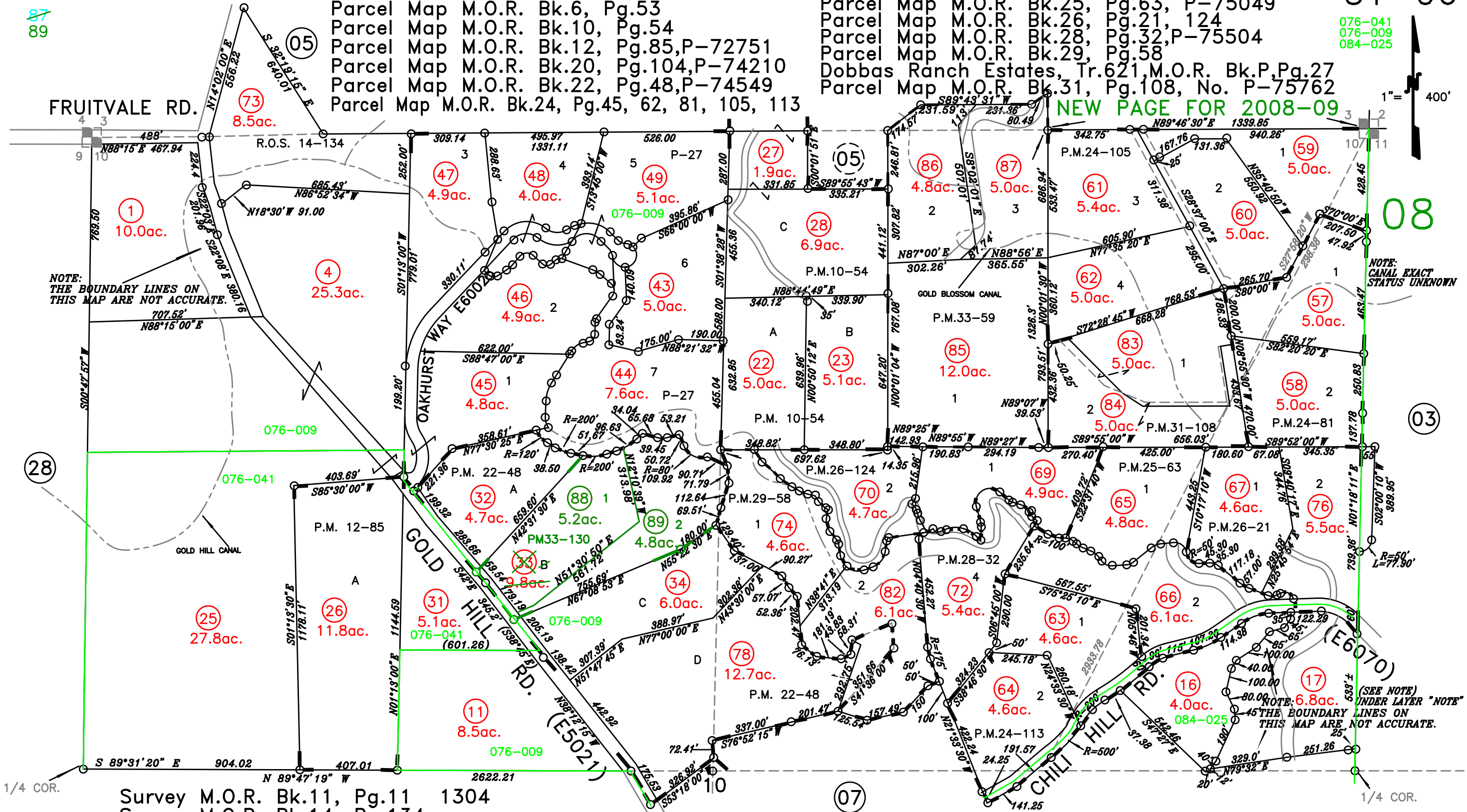

NOTE:  
 THE BOUNDARY LINES ON  
 THIS MAP ARE NOT ACCURATE.

NOTE:  
 CANAL EXACT  
 STATUS UNKNOWN

NOTE:  
 THE BOUNDARY LINES ON  
 THIS MAP ARE NOT ACCURATE.

Survey M.O.R. Bk.11, Pg.11 1304  
 Survey M.O.R. Bk.14, Pg.134  
 Parcel M.O.R. Bk.33, Pg.59, DPM 20050332  
 Parcel M.O.R. Bk.33, Pg.130, DPM 20050048

10-10-2007  
 01-02-2007  
 09-23-2004  
 04-22-2004  
 04-09-2004  
 08-19-2003  
 08-09-02  
 04-21-99  
 11-02-98  
 10-26-98  
 BMJ  
 Page Redrawn From Gis Information

NOTE  
 All distances on curved lines are chord measurements.

NOTE  
 This map was prepared for assessment purposes only, and is not intended to illustrate legal building sites or establish precedence over local ordinances. Official information concerning size or use of any parcel should be obtained from recorded documents and local governing agencies.

Assessor's Map Bk31Pg.06  
 County of Placer, Calif.  
 NOTE  
 Assessor's Block Numbers Shown in Ellipses.  
 Assessor's Parcel Numbers Shown in Circles.

N.1/2 SEC. 10, T.12N., R.7E., M.D.B. & M.

SBE # 04-002 (2004-2005) TRA 076-009  
SBE # 07-010 (2007-2008) 084-025

31-06

- Parcel Map M.O.R. Bk.6, Pg.53
- Parcel Map M.O.R. Bk.10, Pg.54
- Parcel Map M.O.R. Bk.12, Pg.85, P-72751
- Parcel Map M.O.R. Bk.20, Pg.104, P-74210
- Parcel Map M.O.R. Bk.22, Pg.48, P-74549
- Parcel Map M.O.R. Bk.24, Pg.45, 62, 81, 105, 113
- Parcel Map M.O.R. Bk.25, Pg.63, P-75049
- Parcel Map M.O.R. Bk.26, Pg.21, 124
- Parcel Map M.O.R. Bk.28, Pg.32, P-75504
- Parcel Map M.O.R. Bk.29, Pg.58
- Dobbas Ranch Estates, Tr.621, M.O.R. Bk.P, Pg.27
- Parcel Map M.O.R. Bk.31, Pg.108, No. P-75762

04 084-025  
076-041  
076-009  
076-052

second Page For 2004-2005

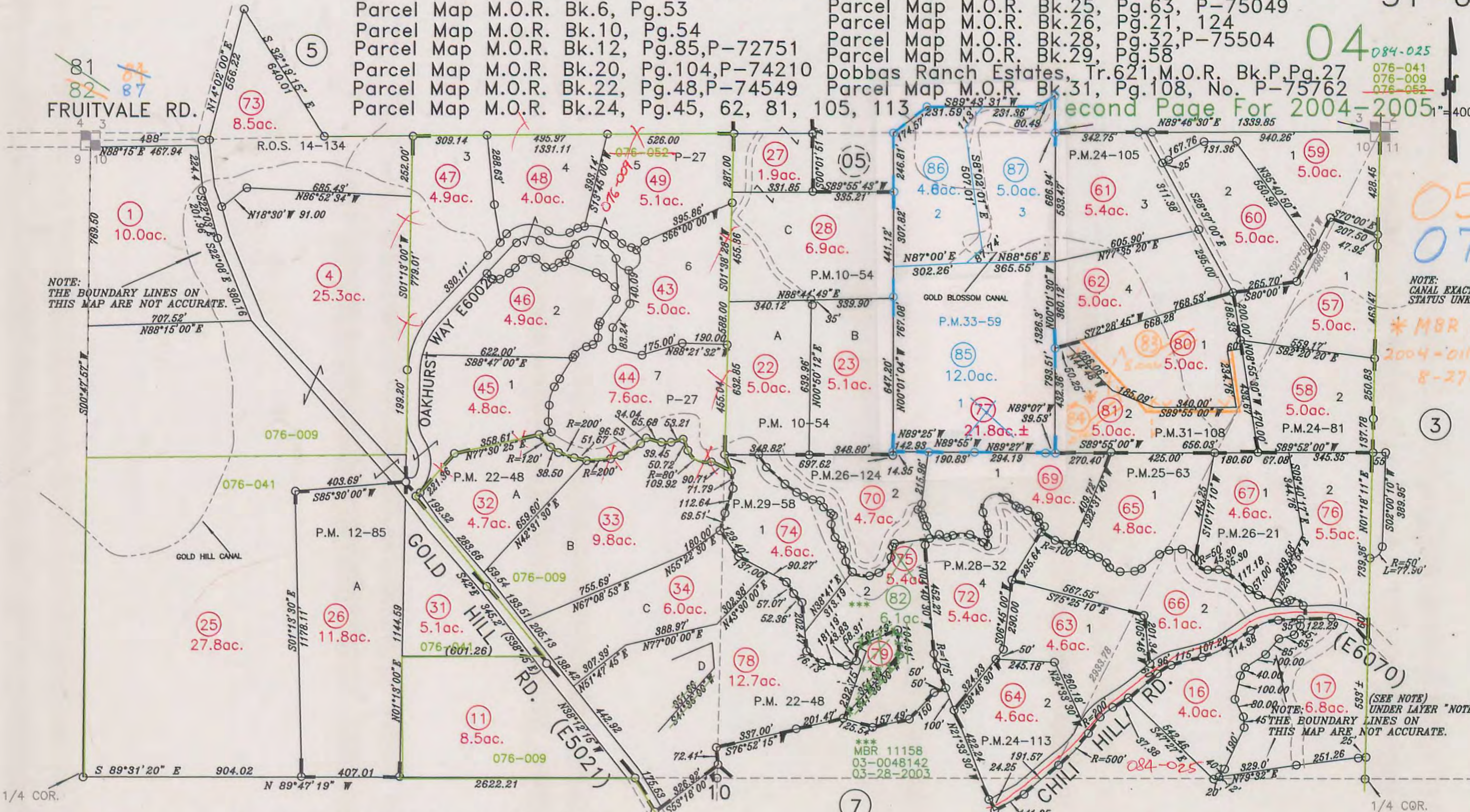

NOTE: THE BOUNDARY LINES ON THIS MAP ARE NOT ACCURATE.

NOTE: CANAL EXACT STATUS UNKNOWN

\* MBR 11289  
2004-0114190  
8-27-2004

NOTE: 6.8ac. UNDER LAYER "NOTE" THE BOUNDARY LINES ON THIS MAP ARE NOT ACCURATE.

- 01-02-2007
- 09-23-2004
- 04-22-2004
- 04-09-2004
- 08-19-2003
- 08-09-02
- 04-21-99
- 11-02-98
- 10-26-98 BMJ

Survey M.O.R. Bk.11, Pg.11 1304  
 Survey M.O.R. Bk.14, Pg.134  
 Parcel M.O.R. Bk.33, Pg.59, PPM 2005 0332

NOTE: All distances on curved lines are chord measurements.

NOTE: This map was prepared for assessment purposes only, and is not intended to illustrate legal building sites or establish precedence over local ordinances. Official information concerning size or use of any parcel should be obtained from recorded documents and local governing agencies.

Assessor's Map Bk31Pg.06  
 County of Placer, Calif.

NOTE: Assessor's Block Numbers Shown in Ellipses. Assessor's Parcel Numbers Shown in Circles.

N.1/2 SEC. 10, T.12N., R.7E., M.D.B. & M.

- Parcel Map M.O.R. Bk.6, Pg.53
- Parcel Map M.O.R. Bk.10, Pg.54
- Parcel Map M.O.R. Bk.12, Pg.85, P-72751
- Parcel Map M.O.R. Bk.20, Pg.104, P-74210
- Parcel Map M.O.R. Bk.22, Pg.48, P-74549
- Parcel Map M.O.R. Bk.24, Pg.45, 62, 81, 105, 113
- Parcel Map M.O.R. Bk.25, Pg.63, P-75049
- Parcel Map M.O.R. Bk.26, Pg.21, 124
- Parcel Map M.O.R. Bk.28, Pg.32, P-75504
- Parcel Map M.O.R. Bk.29, Pg.58
- Dobbas Ranch Estates, Tr.621, M.O.R. Bk.P, Pg.27

076-041  
076-009  
076-052

1"=400'

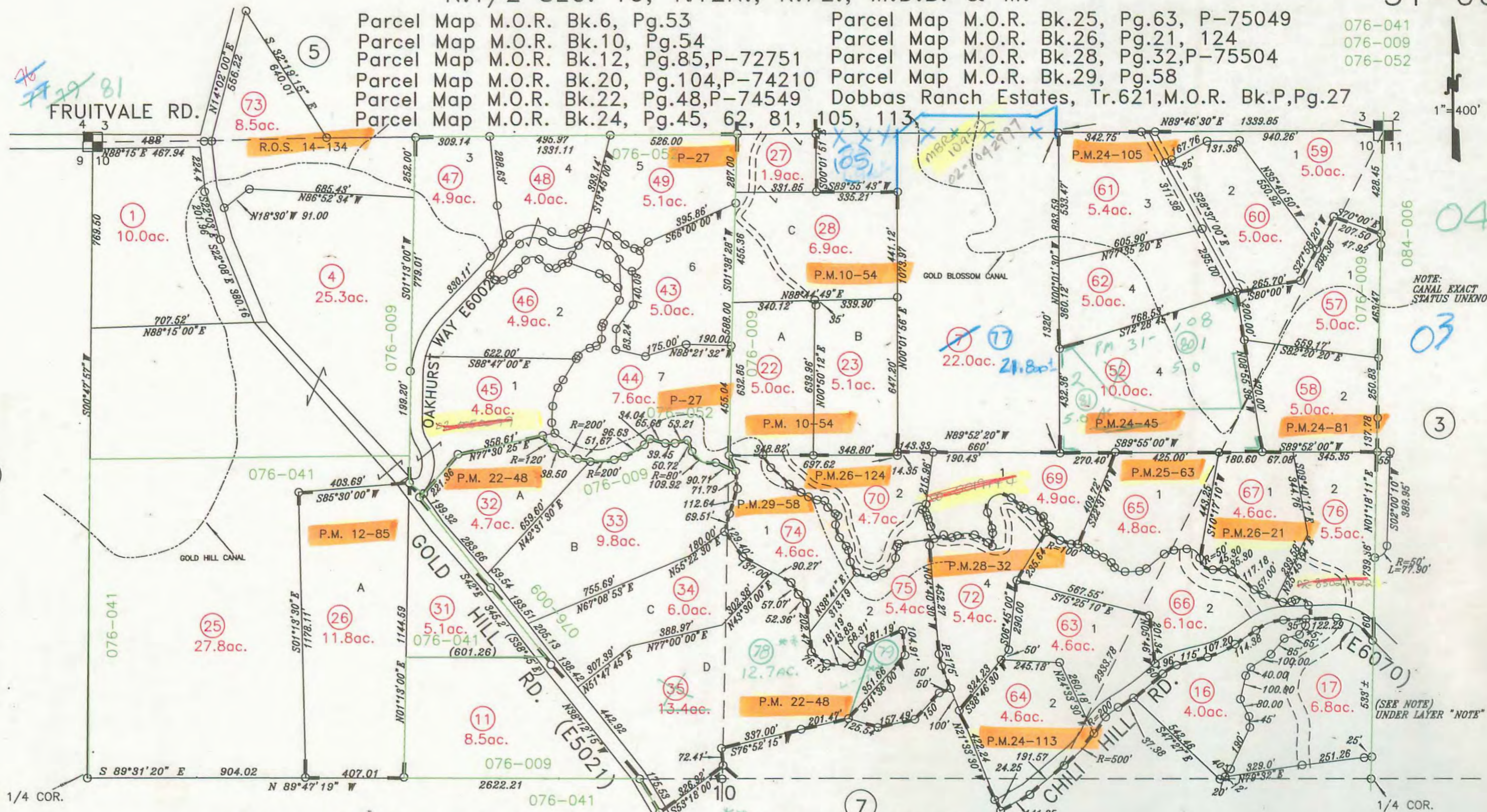

Survey M.O.R. Bk.11, Pg.11 1304  
Survey M.O.R. Bk.14, Pg.134

NOTE  
This map was prepared for assessment purposes only, and is not intended to illustrate legal building sites or establish precedence over local ordinances. Official information concerning size or use of any parcel should be obtained from recorded documents and local governing agencies.

Assessor's Map Bk31Pg.06  
County of Placer, Calif.

NOTE  
Assessor's Block Numbers Shown in Ellipses.  
Assessor's Parcel Numbers Shown in Circles.

NOTE  
04-09-2004  
08-19-2003  
08-09-02  
04-21-99  
11-02-98  
10-26-98 BMJ  
PAGE REDRAWN FROM GIS INFORMATION

\* SPLIT PER DOC-2003-0048142  
MOR 11158  
(03-28-2003)

NOTE: CANAL EXACT STATUS UNKNOWN

(SEE NOTE) UNDER LAYER "NOTE"

N. 1/2 SEC. 10, T. 12 N., R. 7 E., M. D. B. & M.

Parcel M.O.R. Bk. 6, Pg. 53.  
 Parcel M.O.R. Bk. 10, Pg. 54.  
 Parcel M.O.R. Bk. 12, Pg. 85, P-72751.  
 Parcel M.O.R. Bk. 20, Pg. 104, P-74210.  
 Parcel M.O.R. Bk. 22, Pg. 48, P-74549.

Dobbas Ranch Estates, Tract 621, M.O.R. Bk. P, Pg. 27.  
 Survey M.O.R. Bk. 11, Pg. 11 1304  
 Parcel Map M.O.R. Bk. 24, Pg. 45, P-74945  
 Parcel M.O.R. Bk. 24, Pg. 62 No. 74975  
 Parcel M.O.R. Bk. 24, Pg. 81 No. 75015  
 Parcel M.O.R. Bk. 24, Pg. 105, P-75020  
 Parcel M.O.R. Bk. 24, Pg. 113, P-75047  
 Parcel M.O.R. Bk. 25, Pg. 63, P-75049

76-041 95  
 76-009  
 76-052 97  
 84-006 99

1" = 400'

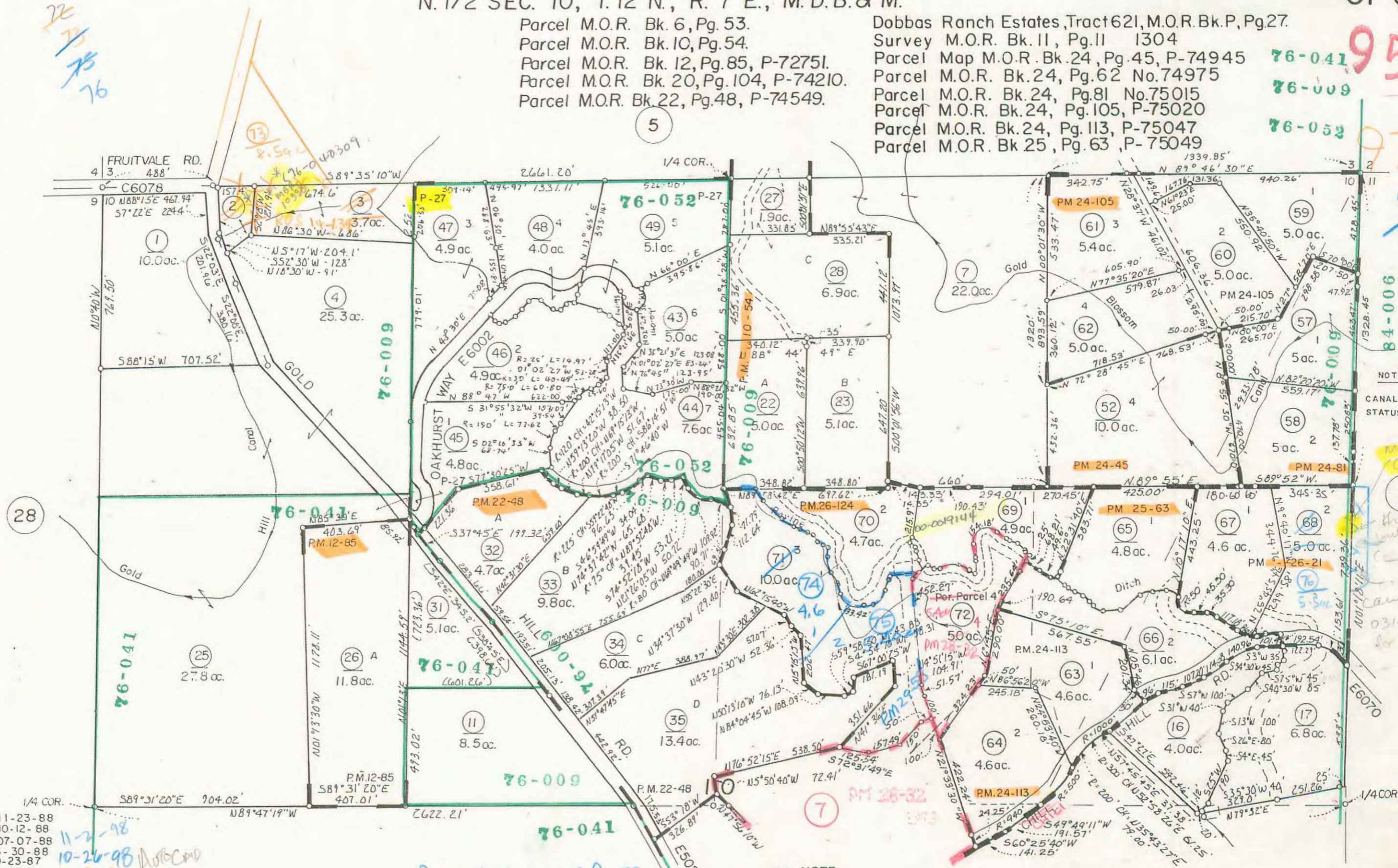

NOTE  
 CANAL EXACT  
 STATUS UNKNOWN

M.B.R. 104  
 10-98-02305  
 This 21 705P  
 sent up to  
 \$2,500  
 OK for  
 combine  
 came from  
 031-031-068  
 for 99-20

- 11-23-88
- 10-12-88
- 07-07-88
- 6-30-88
- 9-23-87
- 11-03-86
- 1-14-86
- 11-28-84
- 12-13-83
- 4-80
- 5-78
- 9-77
- 1-76
- 1-75

11-2-98  
 10-26-98  
 10-30-76

Parcel M.O.R. Bk. 29, Pg. 58  
 Survey M.O.R. Bk. 14, Pg. 134  
 Parcel M.O.R. Bk. 28, Pg. 32 P-75504  
 Parcel M.O.R. Bk. 26, Pg. 124, P-75212  
 Parcel M.O.R. Bk. 26, Pg. 21, P-75046

NOTE  
 7 This map was prepared for assessment purposes only, and is not intended to illustrate legal building sites or supercede local ordinances. Official information concerning size or use of any parcel should be obtained from recorded documents and local governing agencies.

Assessor's Map Bk. 31, -Pg. 06.  
 County of Placer, Calif.

NOTE  
 Assessor's Block Numbers Shown in Ellipses  
 Assessor's Parcel Numbers Shown in Circles

N. 1/2 SEC. 10, T. 12 N., R. 7 E., M. D. B. & M.

92 31-06  
91  
90

Parcel M.O.R. Bk. 6, Pg. 53.  
Parcel M.O.R. Bk. 10, Pg. 54.  
Parcel M.O.R. Bk. 12, Pg. 85, P-72751.  
Parcel M.O.R. Bk. 20, Pg. 104, P-74210.  
Parcel M.O.R. Bk. 22, Pg. 48, P-74549.

Dobbas Ranch Estates, Tract 621, M.O.R. Bk. P, Pg. 27.  
SURVEY M.O.R. Bk. 11, Pg. 11 # 1304  
Parcel Map M.O.R. Bk. 24, Pg. 45, P-74945  
Parcel M.O.R. Bk. 24, Pg. 62, No. 74975  
Parcel M.O.R. Bk. 24, Pg. 81, No. 75015  
Parcel M.O.R. Bk. 24, Pg. 105, P-75020  
Parcel M.O.R. Bk. 24, Pg. 113, P-75047  
Parcel M.O.R. Bk. 25, Pg. 63, P-75049

44  
49  
56  
58  
62  
63  
64  
46  
68  
72

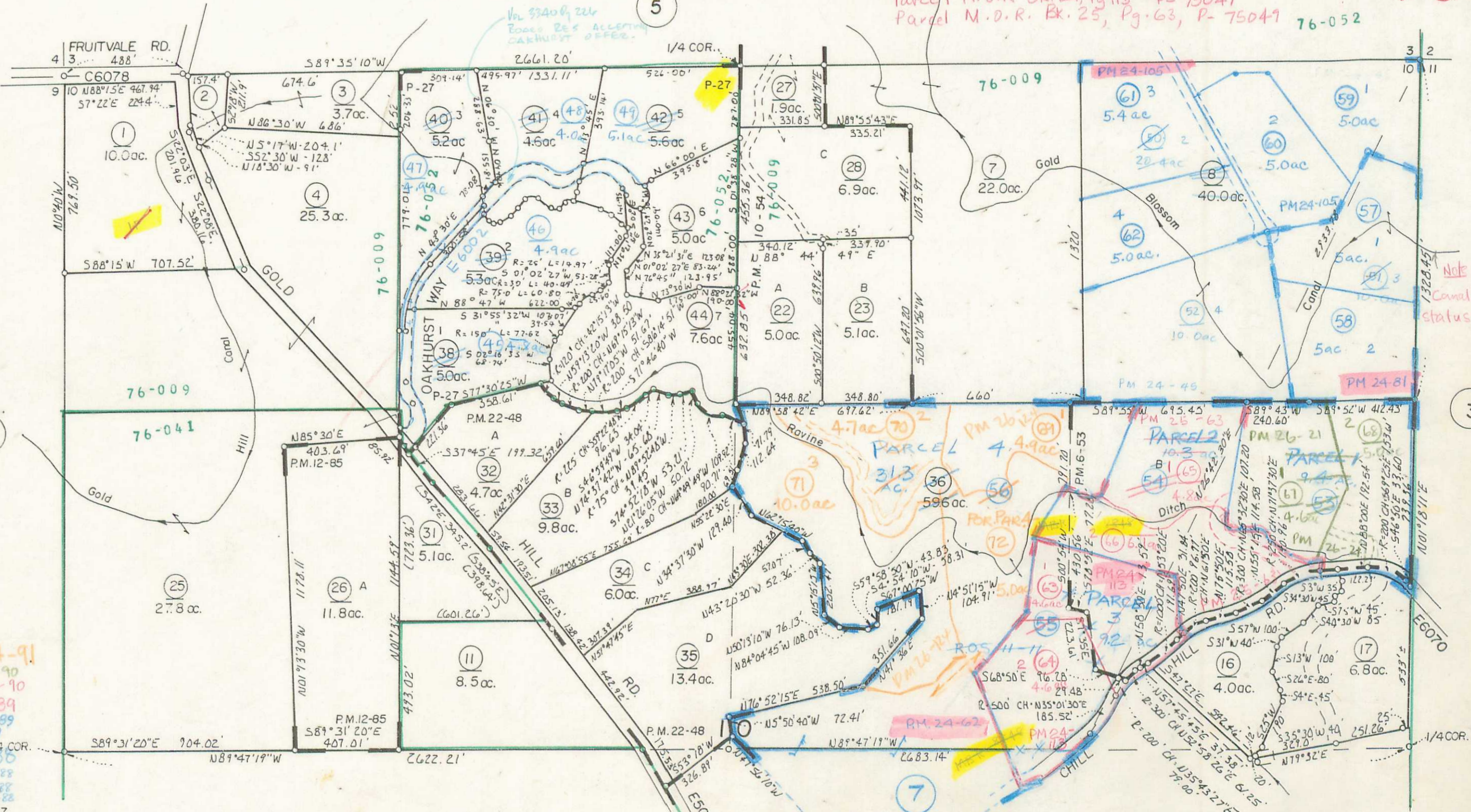

10-04-91  
9-26-90  
01-08-90  
09-22-89  
03-01-89  
01-11-89  
11-23-86  
10-12-88  
7-7-88  
6-30-88  
9-23-87  
11-03-86  
1-14-86  
11-28-84  
12-13-83  
4-80  
5-78  
9-77  
1-76  
1-75

Parcel MOR Bk. 26, Pg. 124, P-75212  
Parcel M.O.R. Bk. 26, Pg. 21, P-75046

NOTE  
This map was prepared for assessment purposes only, and is not intended to illustrate legal building sites or supercede local ordinances. Official information concerning size or use of any parcel should be obtained from recorded documents and local governing agencies.

Assessor's Map Bk. 31, -Pg. 06  
County of Placer, Calif.

NOTE  
Assessor's Block Number shown in Ellipses  
Assessor's Parcel Number

1" = 400'

NOTE  
Canal Eject  
Status Unknown



N. 1/2 SEC. 10, T. 12 N., R. 7 E., M. D. B. & M.

76-009  
76-041

31-06

Parcel M.O.R. Bk. 6, Pg. 53.  
Parcel M.O.R. Bk. 10, Pg. 54.  
Parcel M.O.R. Bk. 12, Pg. 85, P-72751.  
Parcel M.O.R. Bk. 20, Pg. 104, P-74210.  
Parcel MOR Bk 22, Pg 48, P-74549.



1" = 400'

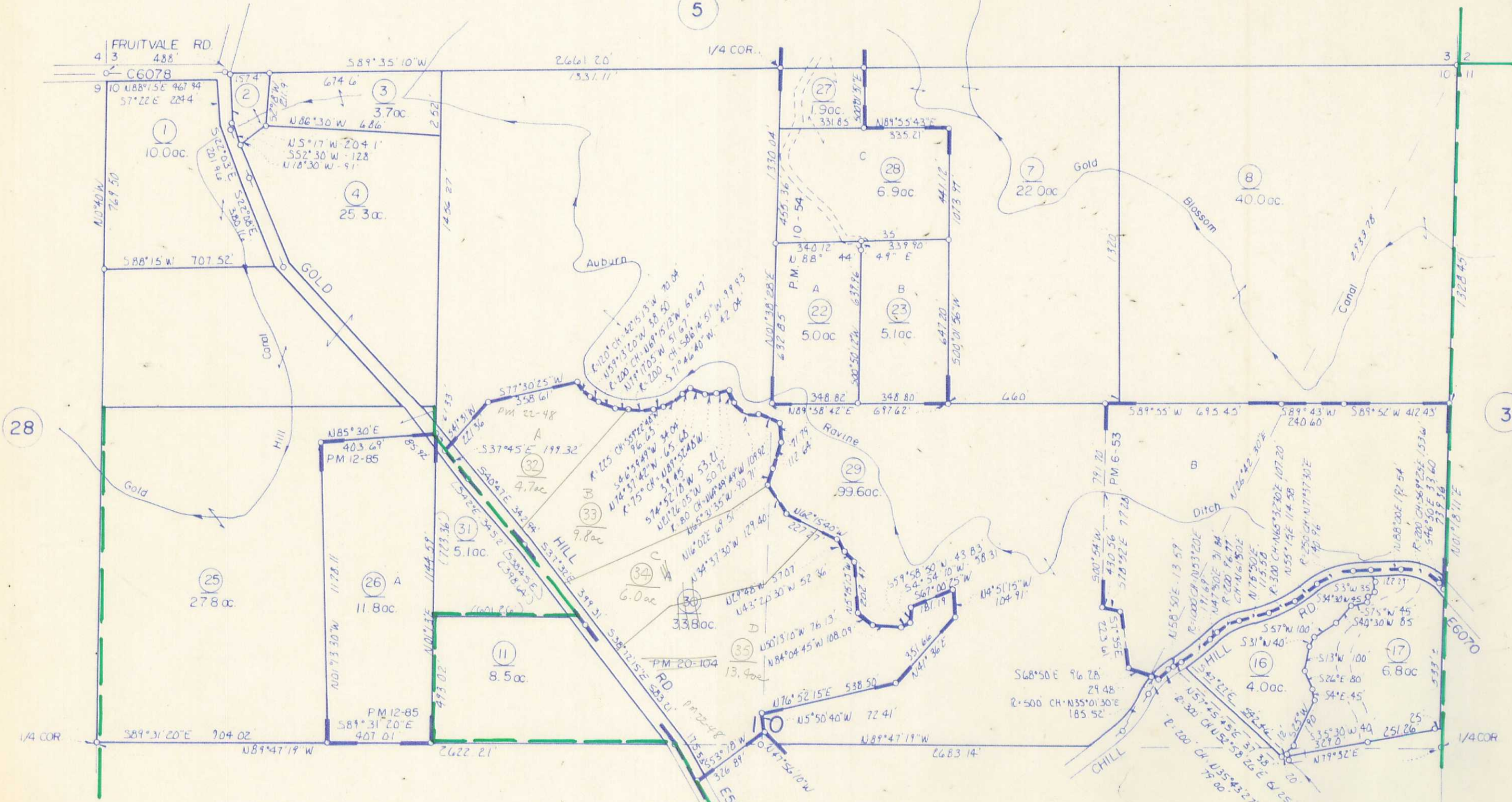

- 1-14-86
- 11-28-84
- 12-13-83
- 4-80
- 5-78
- 9-77
- 1-76
- 1-75

**NOTE**  
7 This map was prepared for assessment purposes only, and is not intended to illustrate legal building sites or supercede local ordinances. Official information concerning size or use of any parcel should be obtained from recorded documents and local governing agencies.

**Assessor's Map Bk. 31, -Pg. 06**  
**County of Placer, Calif.**

**NOTE**  
Assessor's Block Numbers Shown in Ellipses  
Assessor's Parcel Numbers Shown in Circles

31

N. 1/2 SEC. 10, T. 12 N., R. 7 E., M. D. B. & M.

Parcel M.O.R. Bk. 6, Pg. 53.  
Parcel M.O.R. Bk. 10, Pg. 54.  
Parcel M.O.R. Bk. 12, Pg. 85, P-7275I.  
Parcel M.O.R. Bk. 20, Pg. 104, P-74210.

76-009  
76-041

31-06

85

1" = 400'

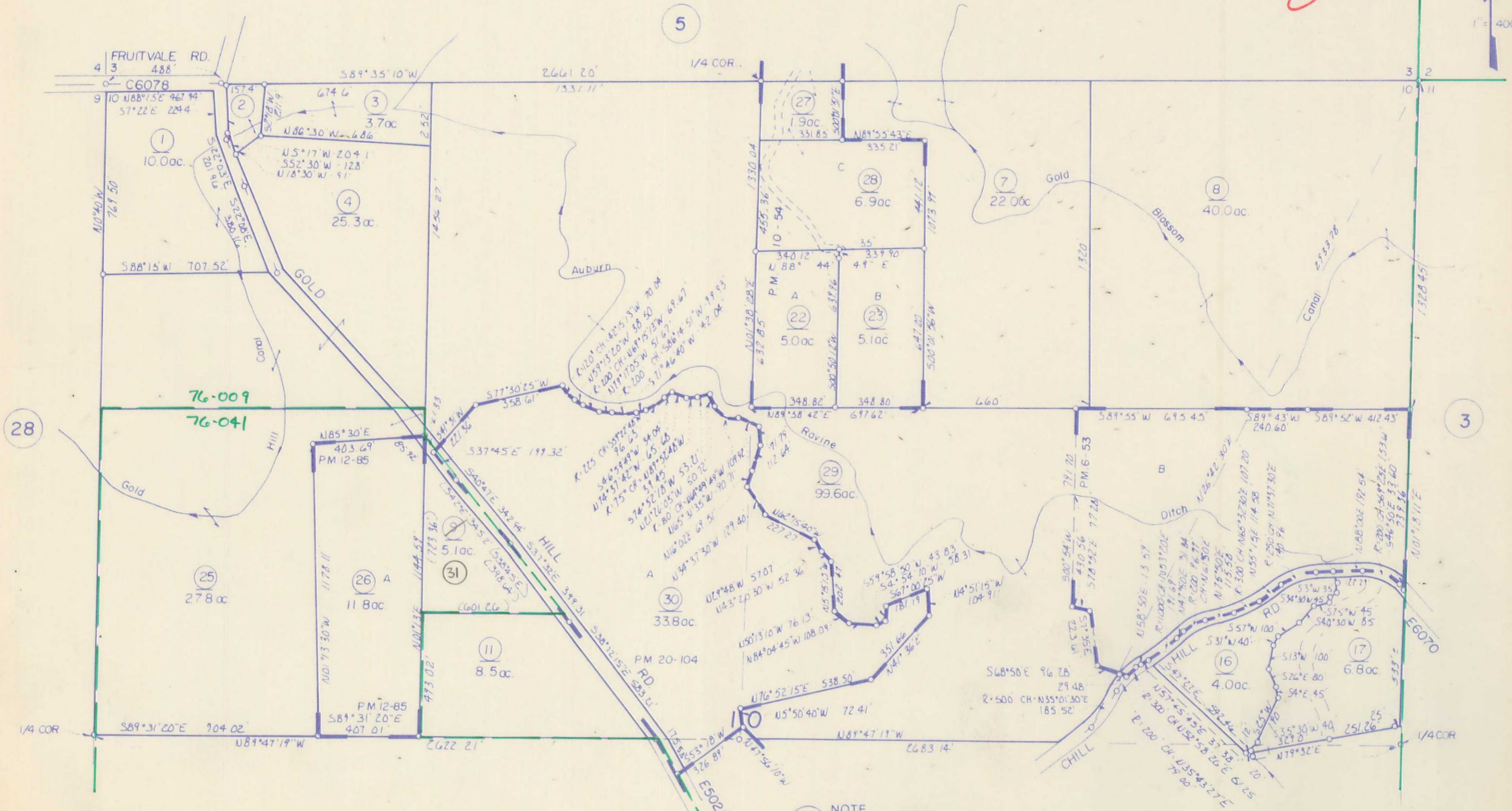

- 11-26-89
- 12-13-83
- 4-80
- 5-78
- 9-77
- 1-76
- 1-75

**7** NOTE  
This map was prepared for assessment purposes only, and is not intended to illustrate legal building sites or supercede local ordinances. Official information concerning size or use of any parcel should be obtained from recorded documents and local governing agencies.

**Assessor's Map Bk. 31, -Pg. 06**  
**County of Placer, Calif.**

NOTE  
Assessor's Block Numbers Shown in Ellipses

28  
30

N 1/2 SEC. 10, T. 12 N., R. 7 E., M.D.B. & M.

Parcel M.O.R. Bk. 6, Pg. 53  
Parcel M.O.R. Bk. 10, Pg. 54  
Parcel M.O.R. Bk. 12, Pg. 85, 72751.  
Parcel M.O.R. Bk. 20, Pg. 104, P-74210.

76-009  
76-041

31-06



1" = 400'

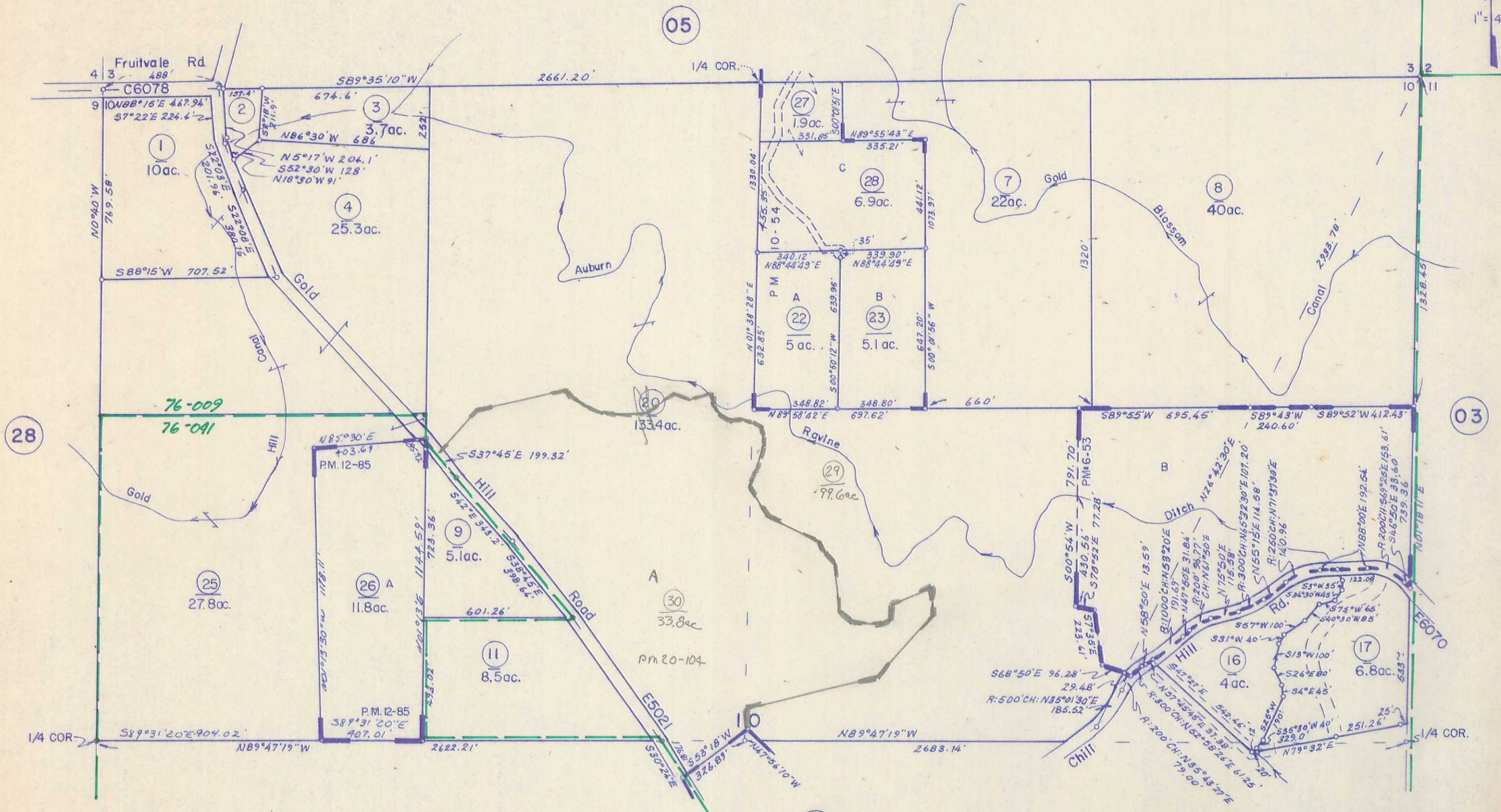

12-13-83  
4-80  
5-78  
9-77  
1-76  
1-75

NOTE-Assessor's Block Numbers Shown in Ellipses.  
Assessor's Parcel Numbers Shown in Circles.

28

N 1/2 SEC. 10, T. 12 N., R. 7 E., M.D.B. & M.

Parcel M.O.R. Bk. 6, Pg. 53  
Parcel M.O.R. BK. 10, Pg. 54  
Parcel M.O.R. Bk. 12, Pg. 85, 72751.

76-009  
76-041 31-06

80

1" = 400'

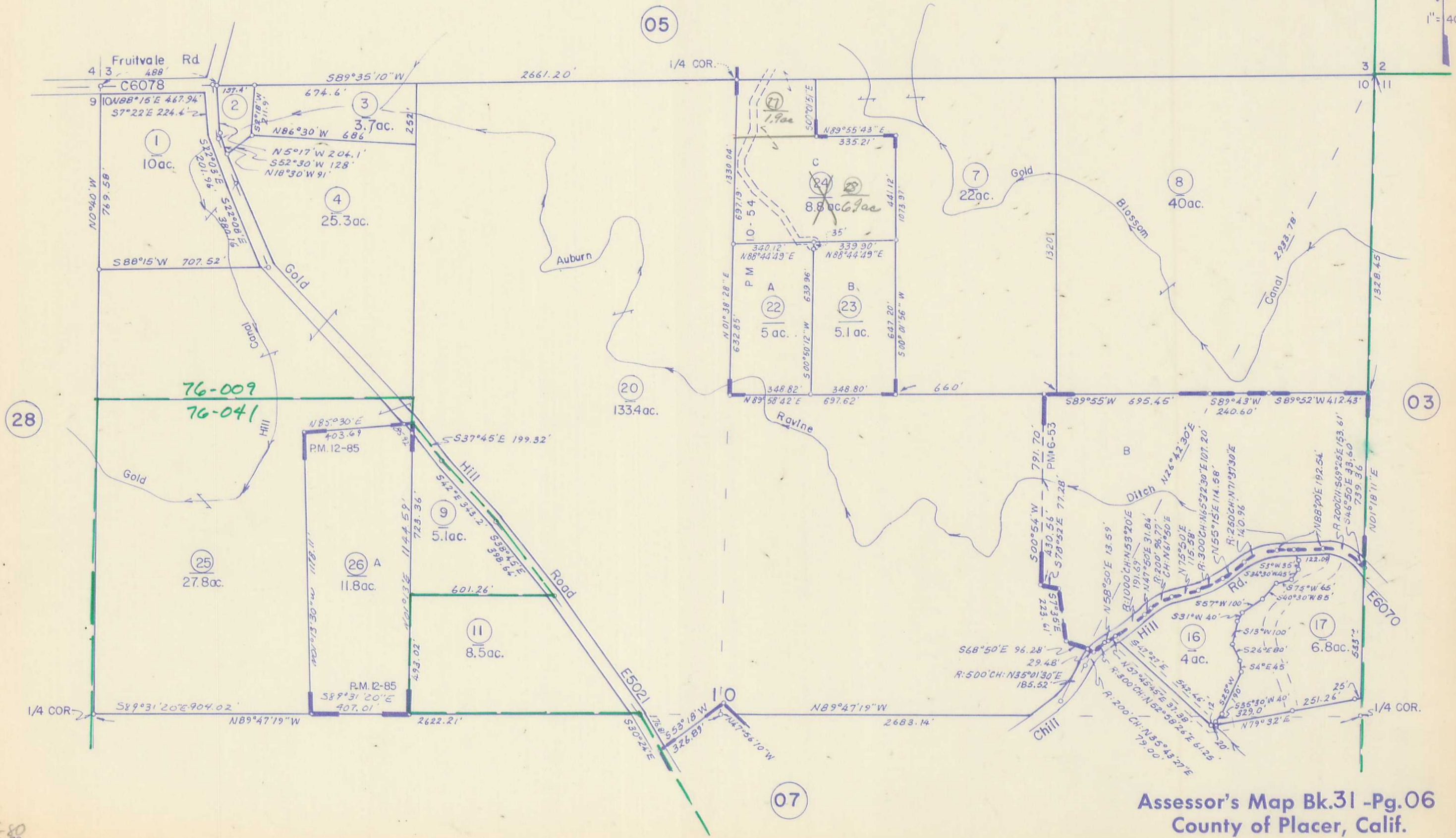

Assessor's Map Bk. 31 - Pg. 06  
County of Placer, Calif.

NOTE-Assessor's Block Numbers Shown in Ellipses.  
Assessor's Parcel Numbers Shown in Circles.

480  
5-78  
9-77  
1-76  
1-75

N 1/2 SEC. 10, T. 12 N., R. 7 E., M.D.B. & M.

Parcel M.O.R. Bk. 6, Pg. 53  
Parcel M.O.R. Bk. 10, Pg. 54

Parcel M.O.R. Bk. 12, Pg. 85, 72751

76-009  
76-041

31-06

79

1" = 400'

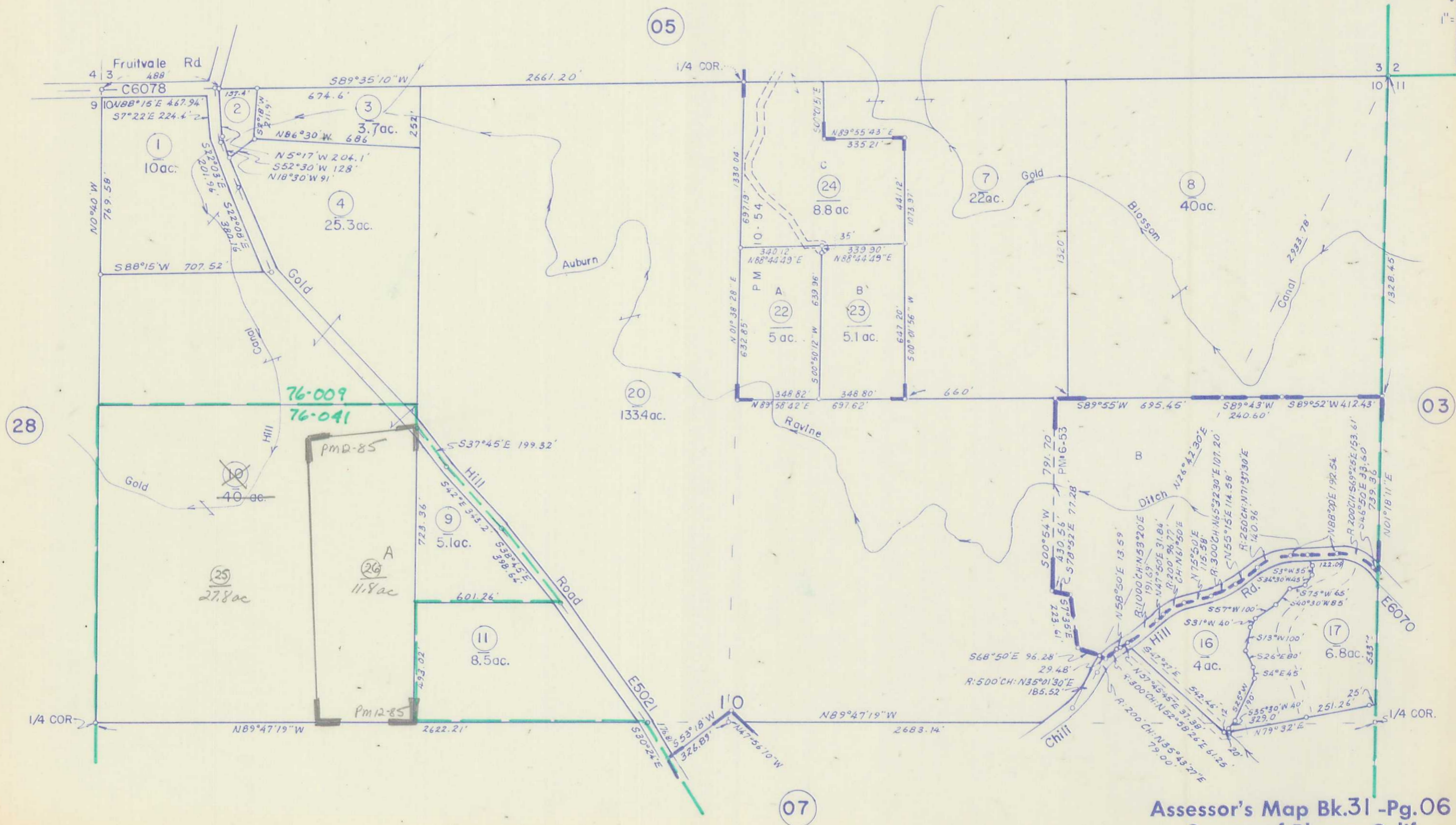

Assessor's Map Bk. 31 - Pg. 06  
County of Placer, Calif.

NOTE-Assessor's Block Numbers Shown in Ellipses.  
Assessor's Parcel Numbers Shown in Circles.

5-76  
9-77  
1-76  
1-75

N 1/2 SEC. 10, T. 12 N., R. 7 E., M.D.B. & M.

Parcel M.O.R. Bk. 6, Pg. 53

Parcel M.O.R. BK. 10, Pg. 54

76-009  
76-041

31-06

78

1" = 400'

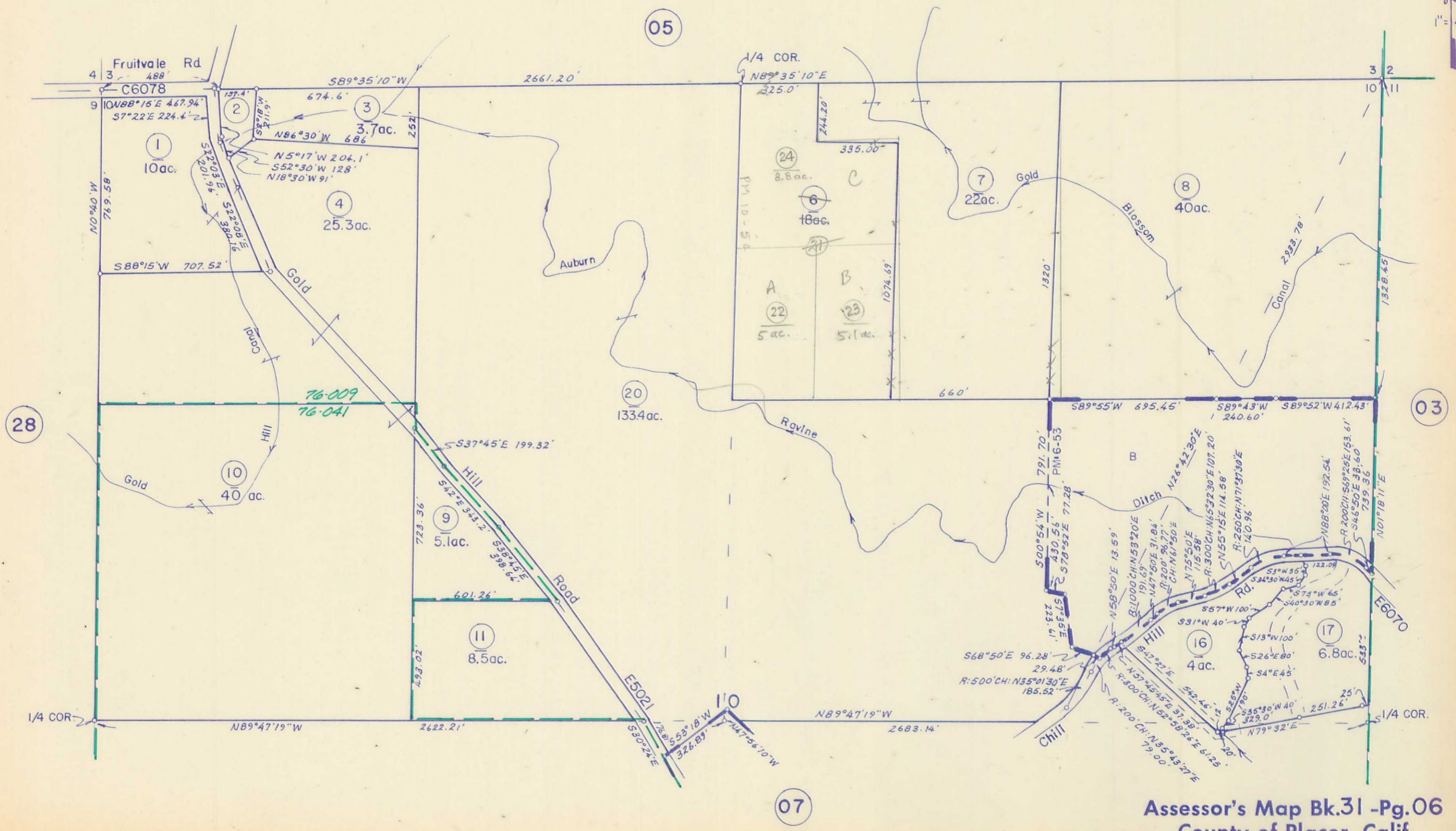

Assessor's Map Bk. 31 - Pg. 06  
County of Placer, Calif.

NOTE-Assessor's Block Numbers Shown in Ellipses.  
Assessor's Parcel Numbers Shown in Circles.

9-77  
1-76  
1-75

N 1/2 SEC. 10, T. 12 N., R. 7 E., M.D.B. & M.  
Parcel M.O.R. Bk. 6, Pg. 53

76-09  
76-41

31-06

1" = 400'

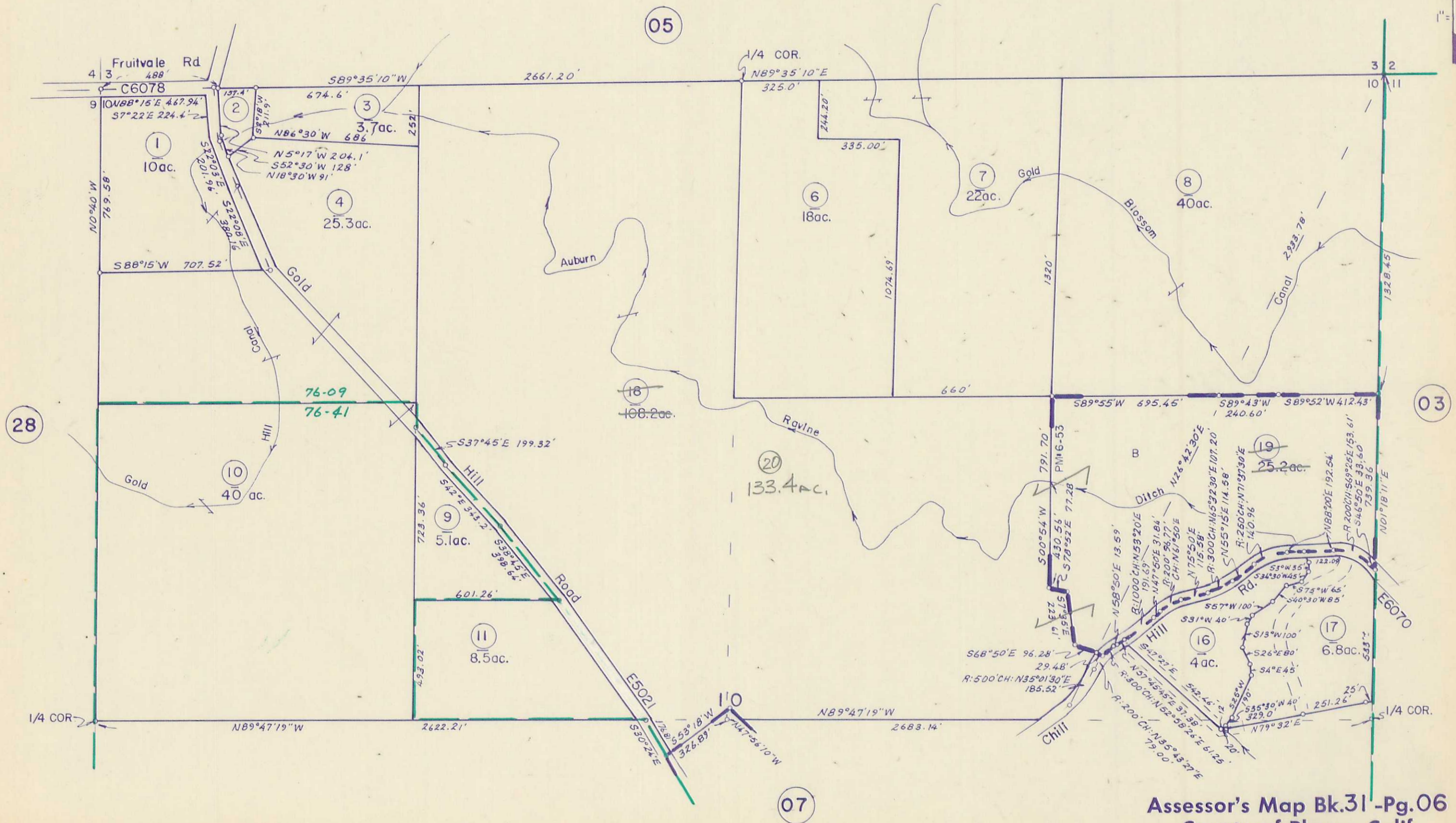

Assessor's Map Bk. 31 - Pg. 06  
County of Placer, Calif.

NOTE-Assessor's Block Numbers Shown in Ellipses.  
Assessor's Parcel Numbers Shown in Circles.

N 1/2 SEC. 10, T. 12N. R. 7E. M.D.B. & M.  
Parcel MOR Bk. 6 Pg. 53

REDRAWN 75  
76-09  
76-41  
31-06

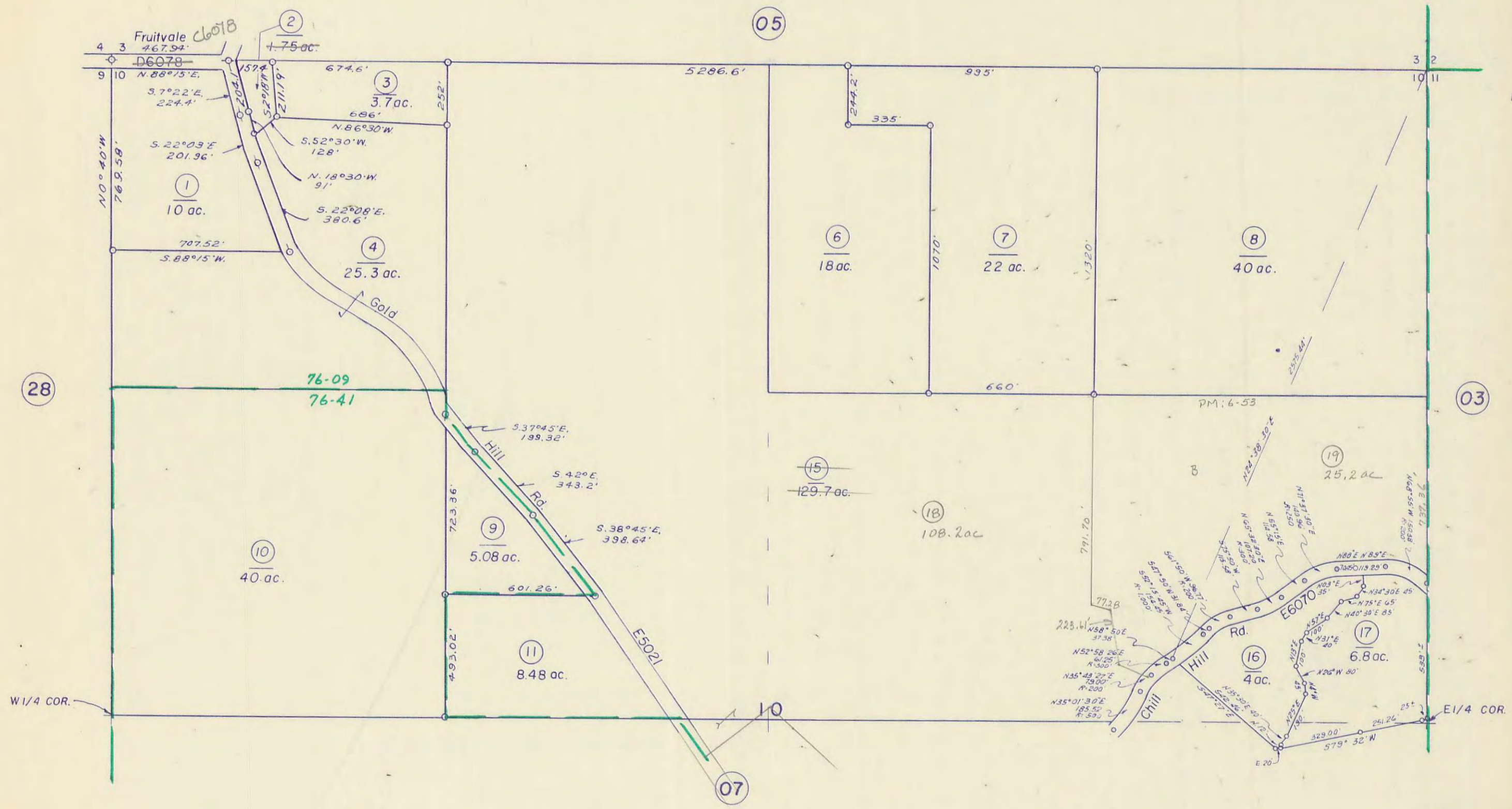

Assessor's Map Bk. 31 -Pg. 06  
County of Placer, Calif.

NOTE - ASSESSOR'S BLOCK  
& LOT NUMBERS  
SHOWN IN CIRCLES

N 1/2 SEC. 10, T. 12N. R. 7E. M.D.B. & M.

76-09  
76-41

201  
31-06

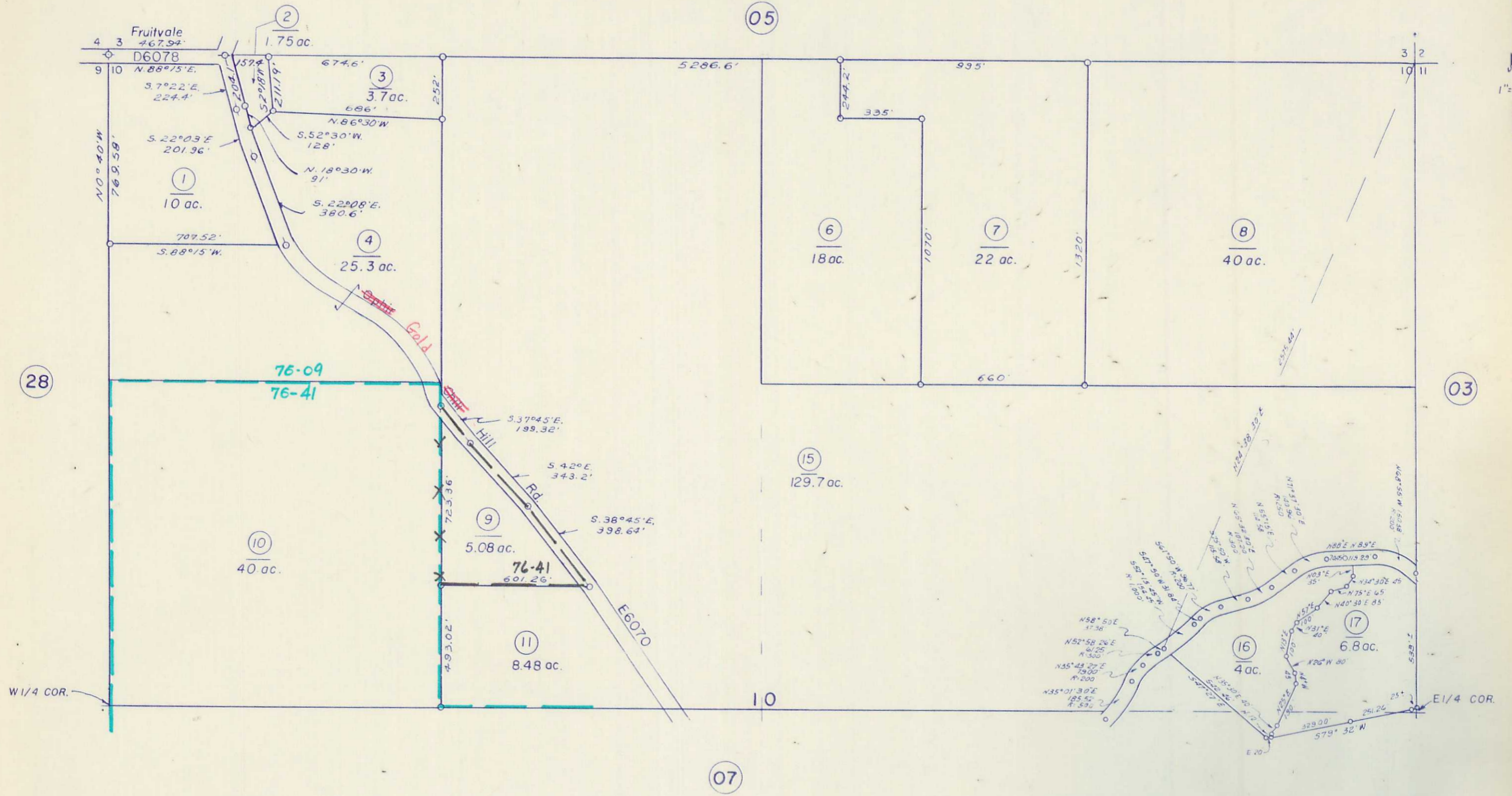

Assessor's Map Bk. 31 -Pg. 06  
County of Placer, Calif.

NOTE - ASSESSOR'S BLOCK  
& LOT NUMBERS  
SHOWN IN CIRCLES

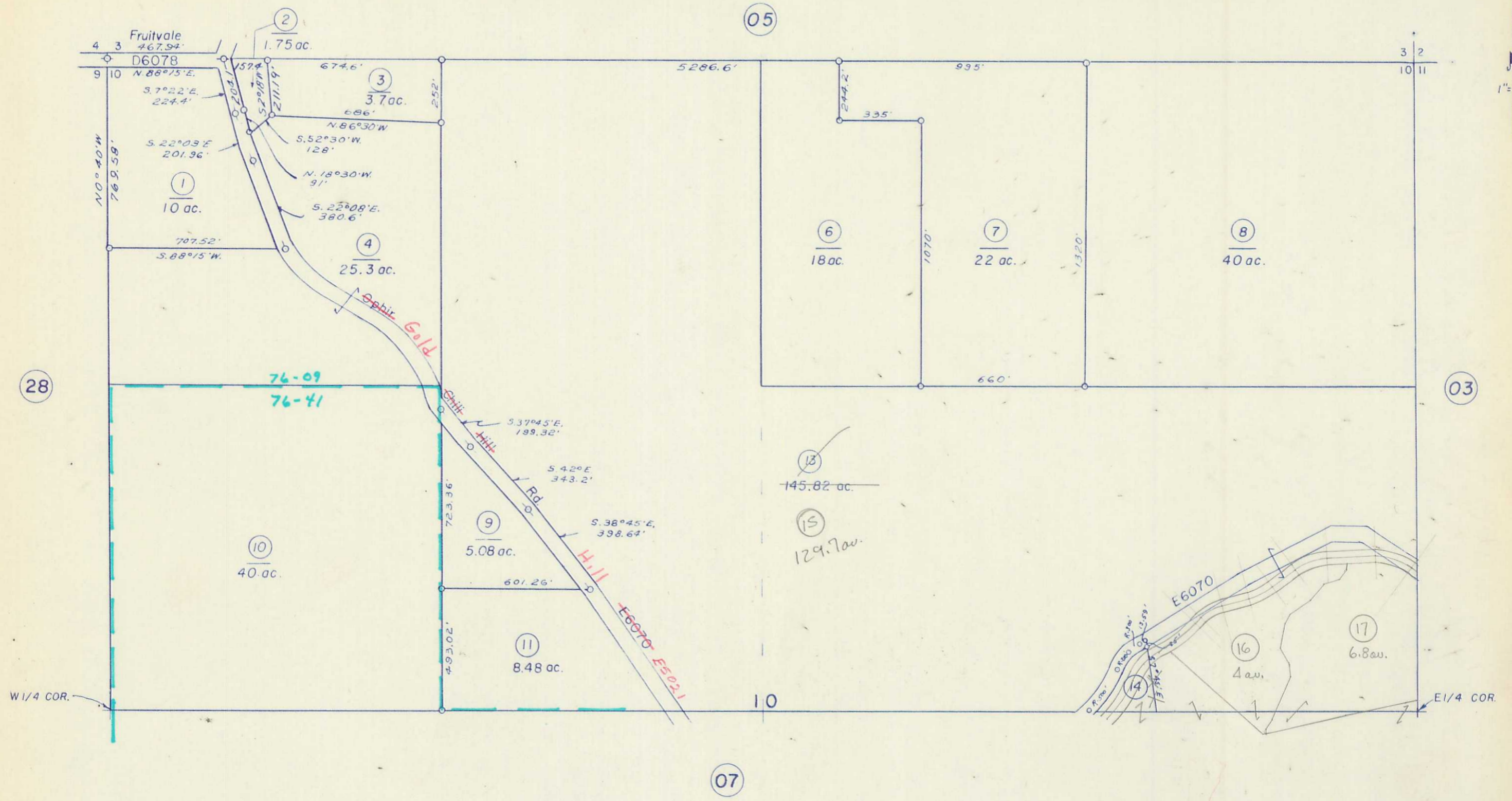

Assessor's Map Bk. 31 -Pg. 06  
County of Placer, Calif.

NOTE - ASSESSOR'S BLOCK  
& LOT NUMBERS  
SHOWN IN CIRCLES

VOID

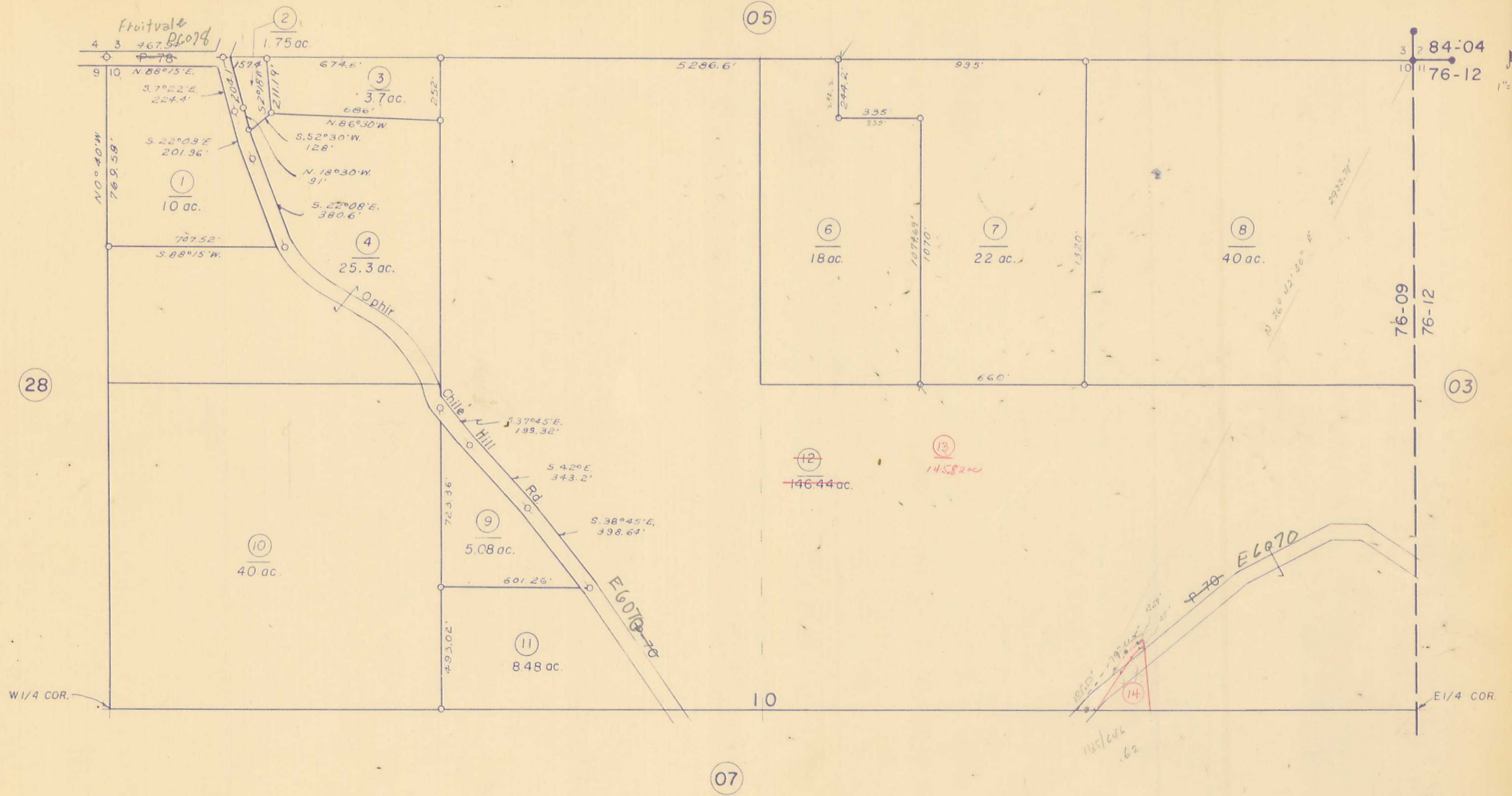

NOTE - ASSESSOR'S BLOCK  
& LOT NUMBERS  
SHOWN IN CIRCLES

N 1/2 SEC. 10, T. 12N. R. 7E. M.D.B. & M.

Tax Area Code ~~76-08~~ <sup>76-09</sup> **31-06**  
 76-08  
 76-09

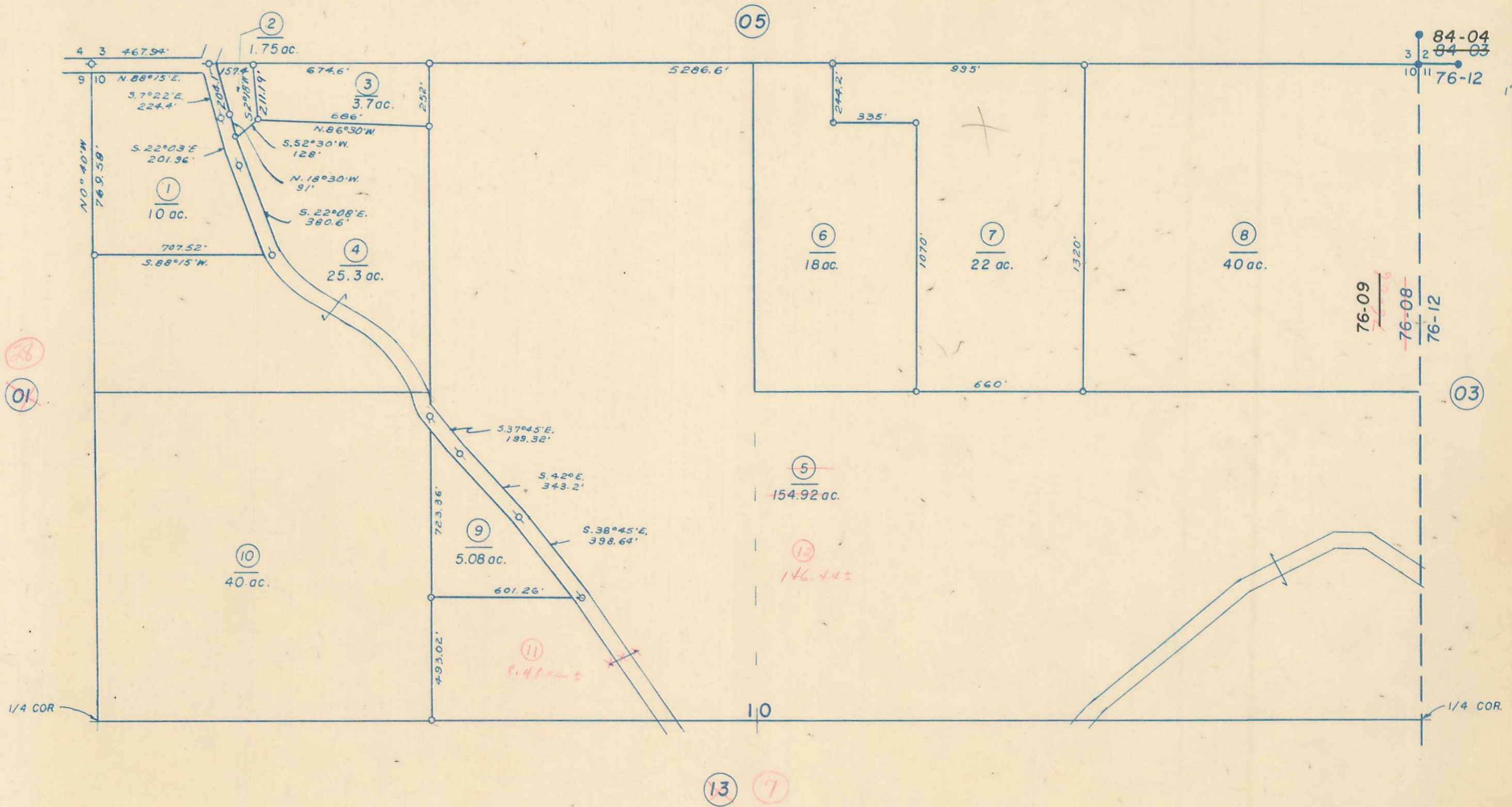

Assessor's Map Bk. 31 -Pg. 06  
 County of Placer, Calif.  
 1952

NOTE - ASSESSOR'S BLOCK  
 & LOT NUMBERS  
 SHOWN IN CIRCLES