

Property#1 Waxahachie TX

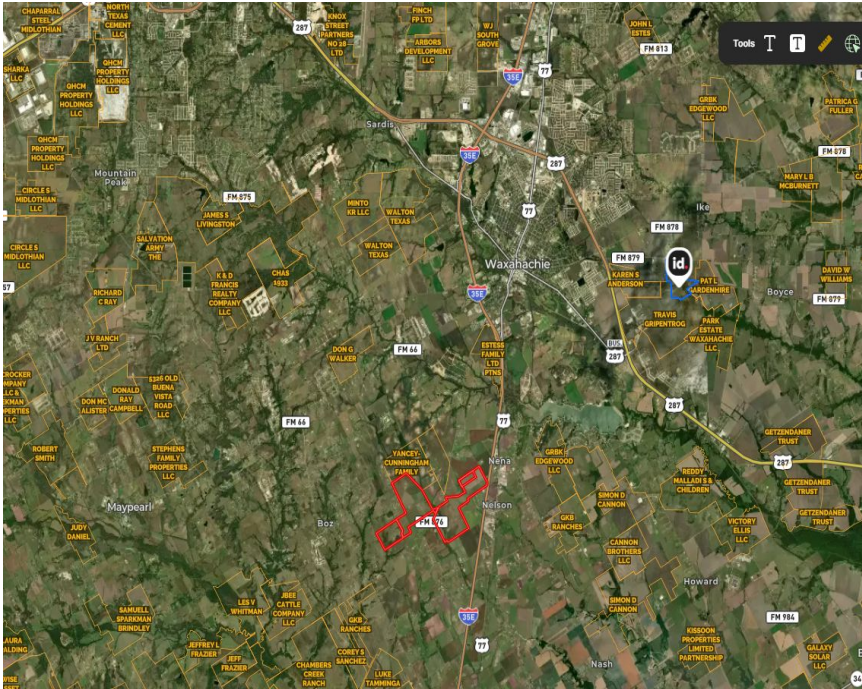

| | |
|----------------|--|
| Address: | <u>Grainery Rd Waxahachie, Ellis County TX</u> |
| Property Id's: | 313330,182912,313162,313160,184892,187910 |
| Price: | \$45k Per acre |
| Acres | 1075 Acres |
| Description | 33 miles from Downtown Dallas. Strategic location on I-35. |

Click Link [Google PIN](#) Documents: [Documents](#)
LandId [LandId](#)

Raghu Raj Buchannagari

SSJRealty2026@gmail.com (email preferred)
913-481-2668

Property#2 Waxahachie TX

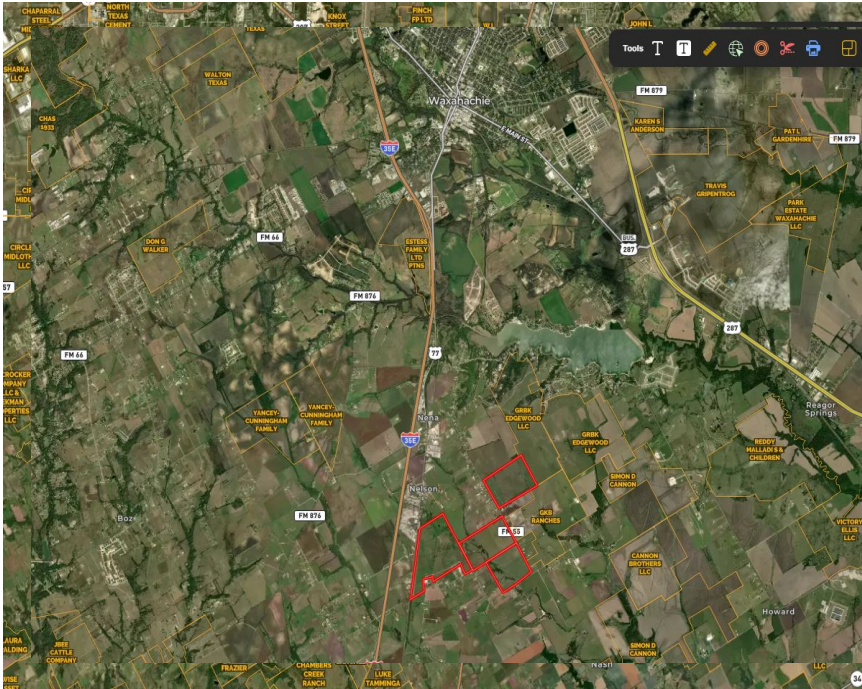

| | |
|----------------|---|
| Address | E Pecan Tree Rd Waxahachie, Ellis County TX |
| Property ID's: | 309475,264880,182913,308075 |
| Price: | \$45k per acre |
| Acres | 800 acres |
| Highlights | 30 miles from downtown. |

Click Link [Google PIN](#) Documents: [Documents](#)
LandId [LandId](#)

Raghu Raj Buchannagari

SSJRealty2026@gmail.com (email preferred)

913-481-2668

Property#3 Waxahachie TX

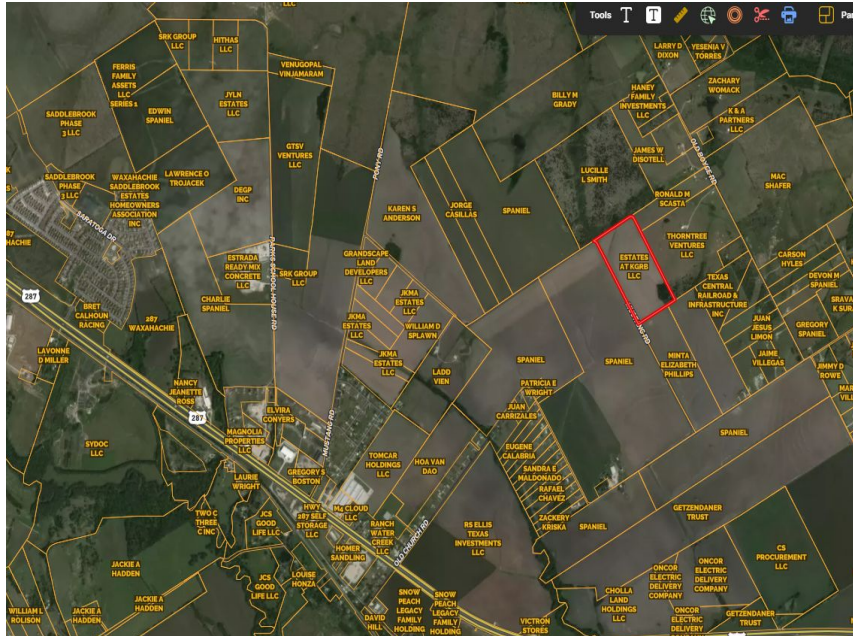

| | |
|-----------------------|--|
| Address | Mustang Rd Waxahachie, Ellis County TX |
| Property ID's: | 180996 |
| Price: | \$45k per acre |
| Acres | 50 acres |
| Highlights | 25 miles from downtown. |

Click Link [Google PIN](#) Documents: [Documents](#)
LandId [LandId](#)

Raghu Raj Buchannagari

SSJRealty2026@gmail.com (email preferred)
913-481-2668

Property#4 Terrell TX

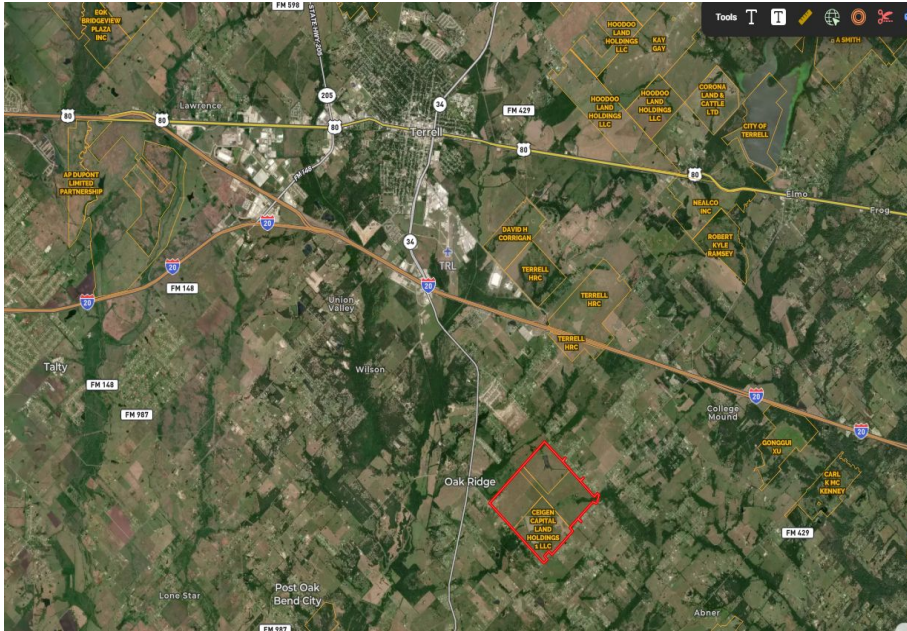

| | |
|----------------|--------------------------------------|
| Address | CO RD 139 Terrell ,Kaufman County TX |
| Property ID's: | 215696,16266,16267,16269 |
| Price: | \$45k per acre |
| Acres | 1130 acres |
| Highlights | MUD approved |

Click Link [Google PIN](#) Documents: [Documents](#)
LandId [LandId](#)

Raghu Raj Buchannagari

SSJRealty2026@gmail.com (email preferred)
913-481-2668

Property#5 Terrell TX

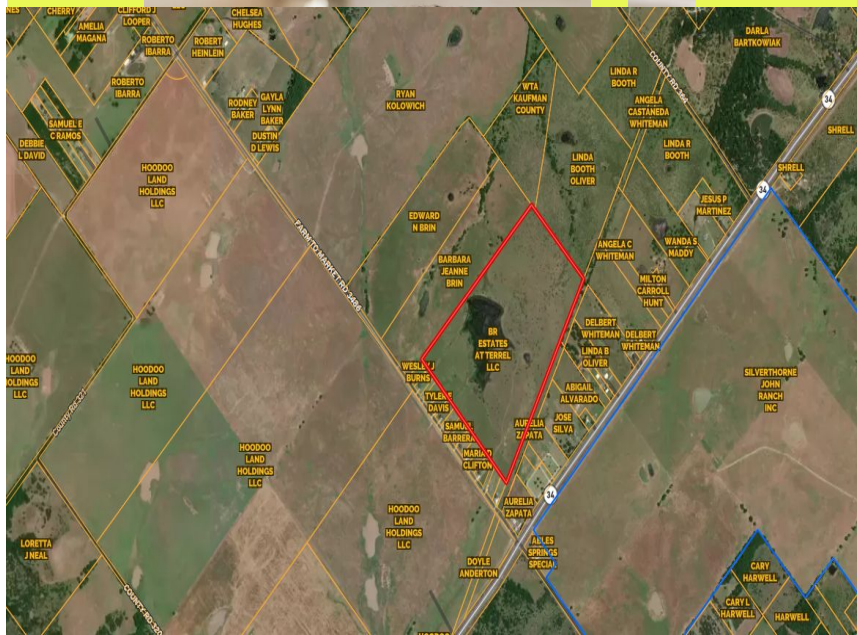

| | |
|----------------|------------------------------------|
| Address | FM 3486 Terrell ,Kaufman County TX |
| Property ID's: | 7512 |
| Price: | \$35k per acre |
| Acres | 105 acres |

Click Link [Google PIN](#) Documents: [Documents](#)
LandId [LandId](#)

Raghu Raj Buchannagari

SSJRealty2026@gmail.com (email preferred)
913-481-2668

Property#6 Ferris TX



| | |
|----------------|---------------------------------|
| Address | Fm 600 Terrell ,Ellis County TX |
| Property ID's: | 188832,314112, |
| Price: | \$55k per acre |
| Acres | 650 acres |
| | |

Click Link [Google PIN](#) Documents: [Documents](#)
LandId [LandId](#)

Raghu Raj Buchannagari

SSJRealty2026@gmail.com (email preferred)

913-481-2668

Property#8 Krum TX

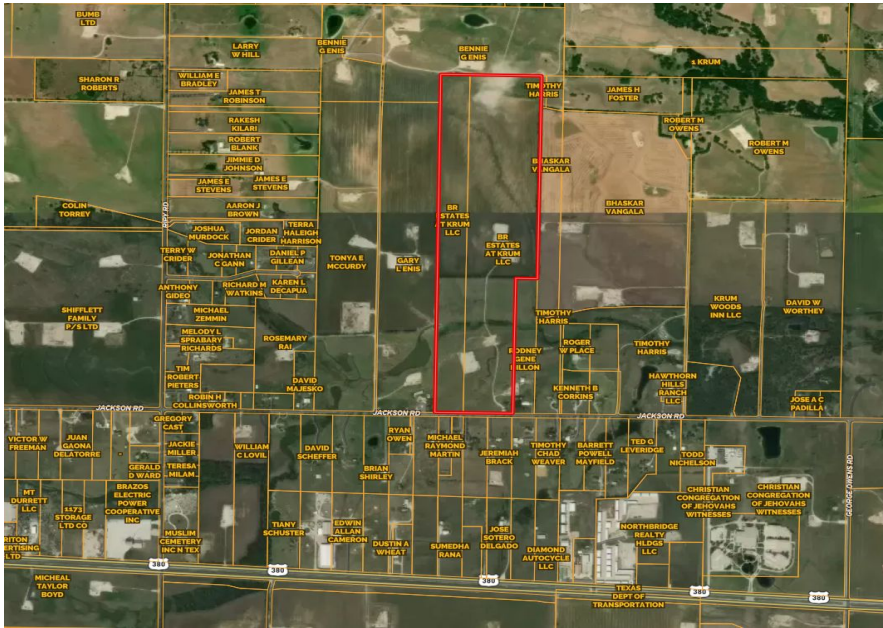

| | |
|----------------|--------------------------------------|
| Address | Jackson RD ,Krum TX Denton County TX |
| Property ID's: | 77993,704809 |
| Price: | \$45k per acre |
| Acres | 121 acres |
| Highlights | TCEQ Waster water disposal approved |

Click Link [Google PIN](#) Documents: [Documents](#)
 LandId [LandId](#)

Raghu Raj Buchannagari

SSJRealty2026@gmail.com (email preferred)
 913-481-2668

Property#11 Glenn Heights TX

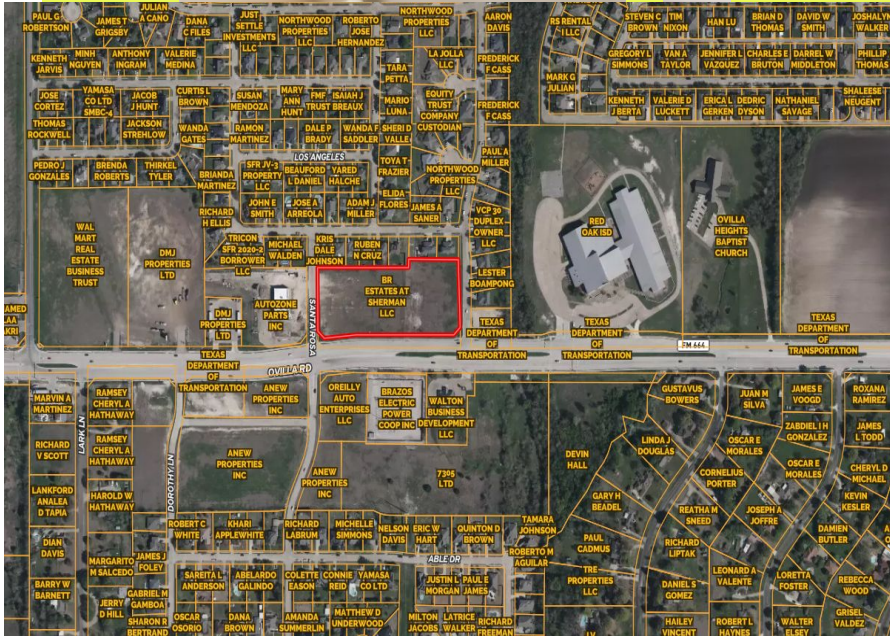

| | |
|----------------|---|
| Address | Ovilla Rd ,Glenn Heights ,Ellis County TX |
| Property ID's: | 164046 |
| Price: | \$15 psf |
| Acres | 4 acres |
| Highlights | 35k retail 3 buildings approved. |

Click Link [Google PIN](#) Documents: [Documents](#)
 LandId [LandId](#)

Raghu Raj Buchannagari

SSJRealty2026@gmail.com (email preferred)
 913-481-2668

Property#12 Sealy TX

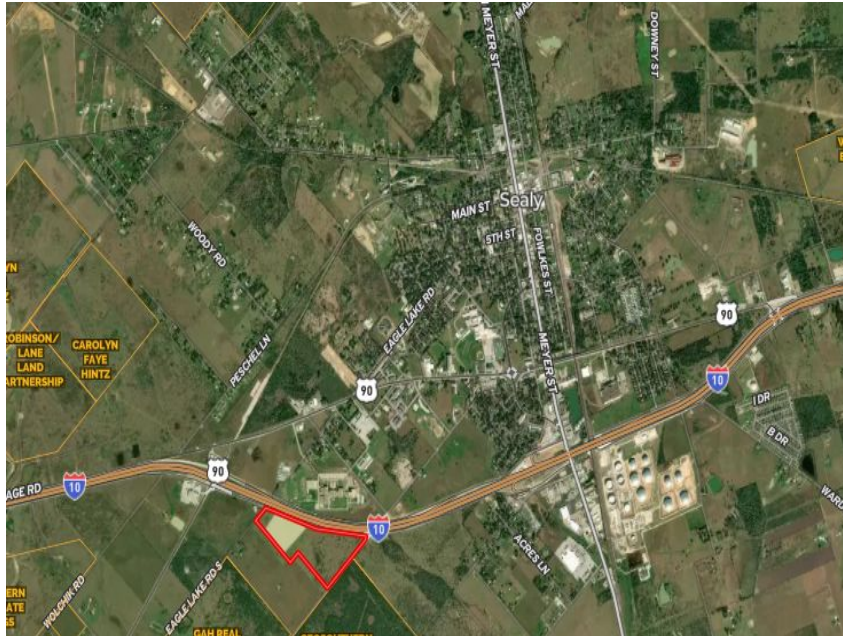

| | |
|----------------|--|
| Address | Hwy10 and Rexville Rd ,Sealy TX ,Austin County TX |
| Property ID's: | 22533,15049 |
| Price: | \$12 psf |
| Acres | 60 acres |
| Highlights | commercial ,hwy10 frontage |

Click Link [Google PIN](#) Documents: [Documents](#)
LandId [LandId](#)

Raghu Raj Buchannagari

SSJRealty2026@gmail.com (email preferred)

913-481-2668

Property#13 Sealy TX

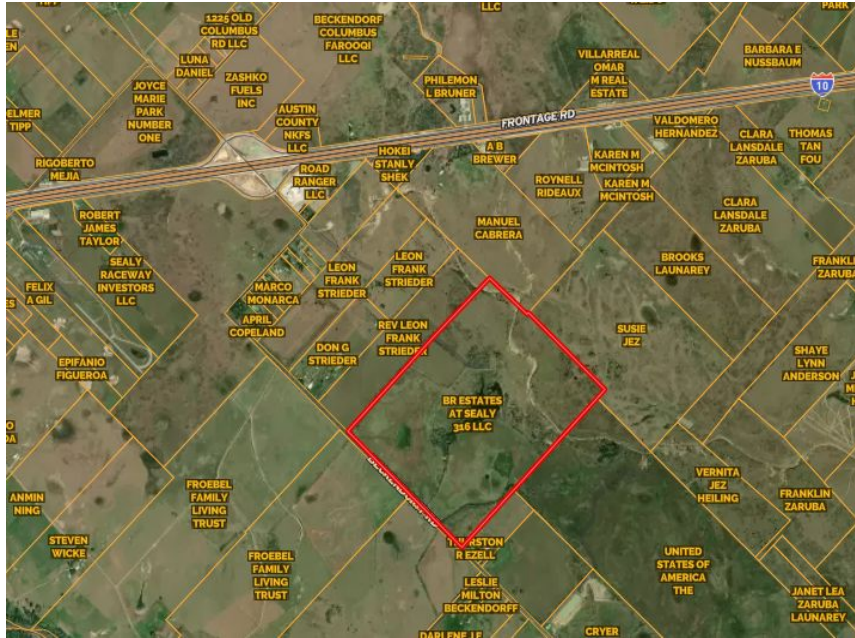

| | |
|----------------|--|
| Address | Beckendorff rd ,Sealy TX ,Austin County TX |
| Property ID's: | 21877 |
| Price: | \$30k acre |
| Acres | 316 acres |
| Highlights | |

Click Link [Google PIN](#) Documents: [Documents](#)
LandId [LandId](#)

Raghu Raj Buchannagari

SSJRealty2026@gmail.com (email preferred)
913-481-2668

Property#14 Alvin TX



| | |
|-----------------------|-------------------------------------|
| Address | CR 172 Alvin TX ,Brazoria County TX |
| Property ID's: | 147970 |
| Price: | \$40k acre |
| Acres | 316 acres |
| Highlights | |

Click Link [Google PIN](#) Documents: [Documents](#)
LandId [LandId](#)

Raghu Raj Buchannagari

SSJRealty2026@gmail.com (email preferred)
913-481-2668

Property#15 Wallis TX



| | |
|----------------|---------------------------------------|
| Address | CR 1093 Wallis TX ,Brazoria County TX |
| Property ID's: | 17050 |
| Price: | \$24k acre |
| Acres | 150 acres |
| | |

Click Link [Google PIN](#) Documents: [Documents](#)
LandId [LandId](#)

Raghu Raj Buchannagari

SSJRealty2026@gmail.com (email preferred)
913-481-2668

Property#16 Fulshear TX

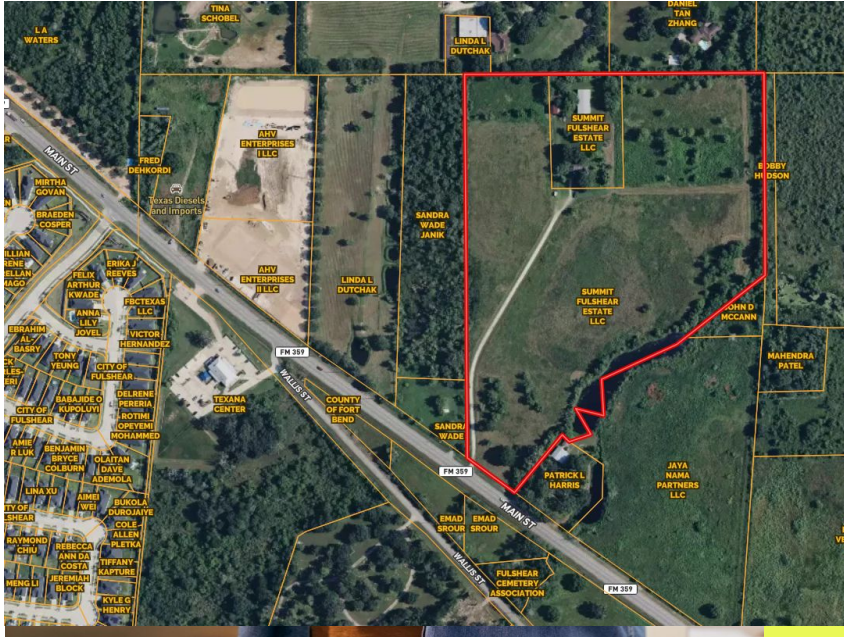

| | |
|----------------|------------------------------------|
| Address | 7515 FM 359 RD, Fulshear, TX 77441 |
| Property ID's: | R33136 |
| Price: | \$15 psf |
| Acres | 24 acres |
| | |

Click Link [Google PIN](#) Documents: [Documents](#)
LandId [LandId](#)

Raghu Raj Buchannagari

SSJRealty2026@gmail.com (email preferred)
913-481-2668

Property#18 Castroville TX



| | |
|----------------|-------------------------------|
| Address | Hwy90,Castroville , County TX |
| Property ID's: | 10290, |
| Price: | \$3 psf |
| Acres | 210 acres |
| | |

Click Link [Google PIN](#) Documents: [Documents](#)
LandId [LandId](#)

Raghu Raj Buchannagari

SSJRealty2026@gmail.com (email preferred)
913-481-2668

Property#19 Rio Hondo TX



| | |
|----------------|---|
| Address | Rio Hondo , Cameron County TX |
| Property ID's: | 166876,166954 |
| Price: | 12k acre |
| Acres | 1324 acres |
| Highlights | Spacex, Reliance Refinery , Data center |

Click Link [Google PIN](#) Documents: [Documents](#)
LandId [LandId](#)

Raghu Raj Buchannagari

SSJRealty2026@gmail.com (email preferred)
913-481-2668

Property#20 Stanfield AZ

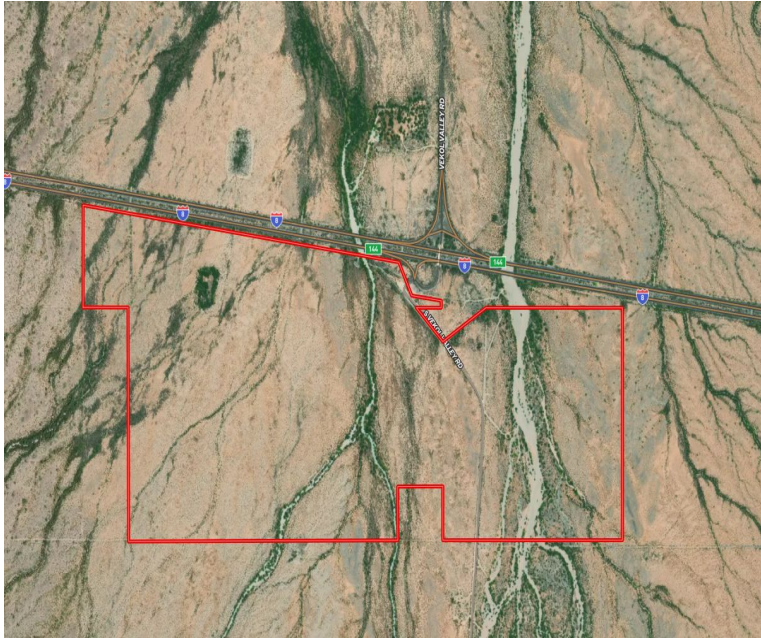

| | |
|----------------|---|
| #21 | |
| Address | Stanfield ,Maricop County AZ |
| Property ID's: | 300-34-005B,300-34-014E, 300-34-015,300-34-003B |
| Price | \$20k acre |
| Acres | 500 acres |
| Higlights | Hwy frontage |

Click Link [Google PIN](#) Documents: [Documents](#)
LandId [LandId](#)

Raghu Raj Buchannagari

SSJRealty2026@gmail.com (email preferred)
913-481-2668

Property#21 Perris CA

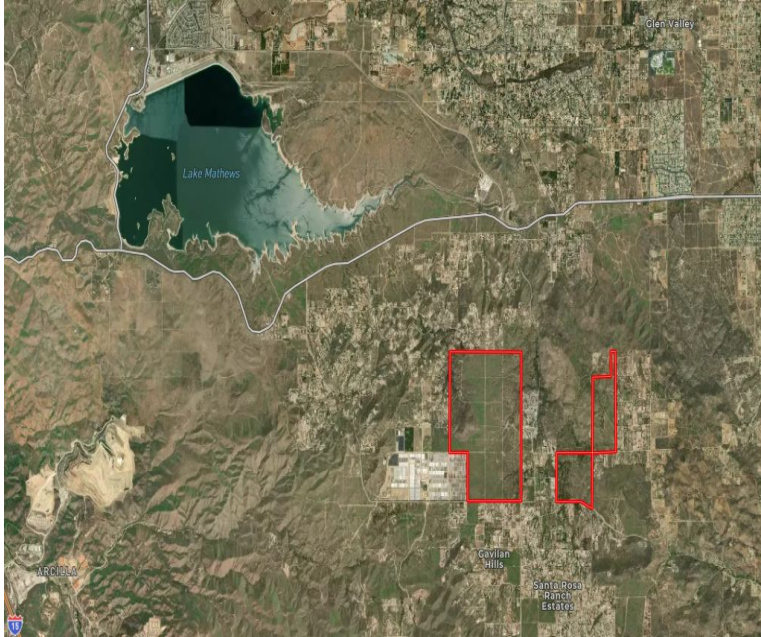

| | | |
|---|----------------|---|
| 2 | Address | Perris ,Riverside County CA |
| 3 | APN's | 321150025,26,27,321160050,51,52,2 89320004,05,06,289210006,07,08,09, 287210034,35,36,37,39,40,28722000 1 |
| 4 | Price | \$20k acre |
| 5 | Acres | 1400 acres |
| 6 | | |
| 7 | | |

Click Link [Google PIN](#) Documents: [Documents](#)
LandId [LandId](#)

Raghu Raj Buchannagari

SSJRealty2026@gmail.com (email preferred)
913-481-2668

Property#22 Watkins CO

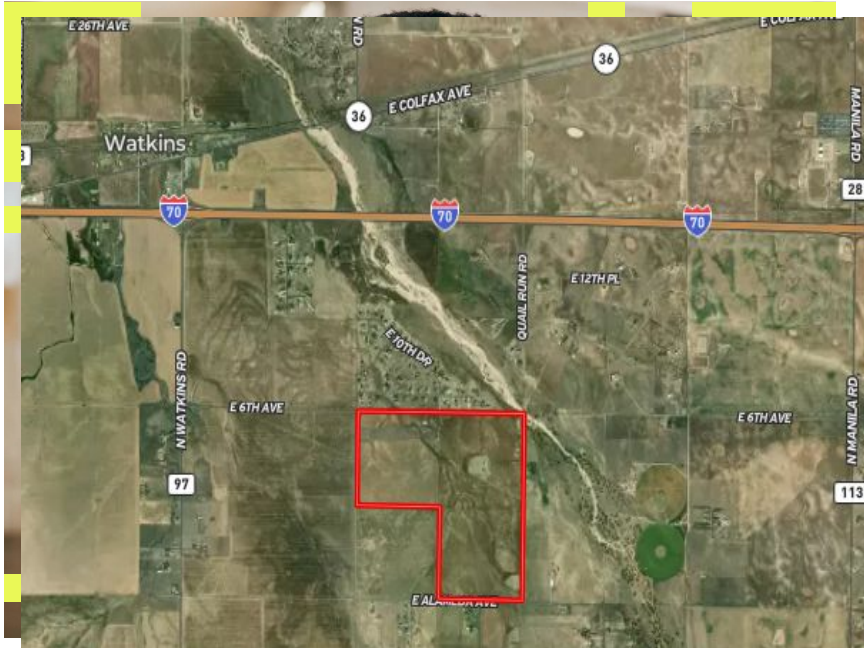

| | |
|---------|-----------------------------|
| Address | Watkins ,ARAPAHOE County CO |
| Price | \$20k acre |
| Acres | 1400 acres |

Click Link [Google PIN](#) Documents: [Documents](#)
LandId [LandId](#)

Raghu Raj Buchannagari

SSJRealty2026@gmail.com (email preferred)
913-481-2668

Property#23 KIOWA CO

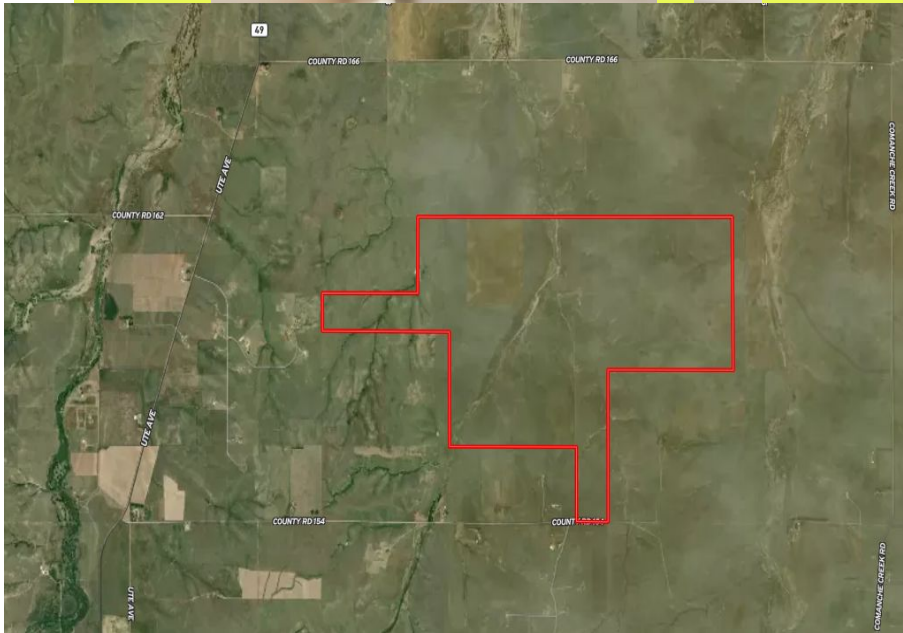

| | |
|---------|-------------------------|
| Address | Kiowa, Elbert County CO |
| Price | \$10k acre |
| Acres | 2500 acres |
| | |

Click Link [Google PIN](#) Documents: [Documents](#)
LandId [LandId](#)

Raghu Raj Buchannagari

SSJRealty2026@gmail.com (email preferred)
913-481-2668

Property#24 StrasBurg CO

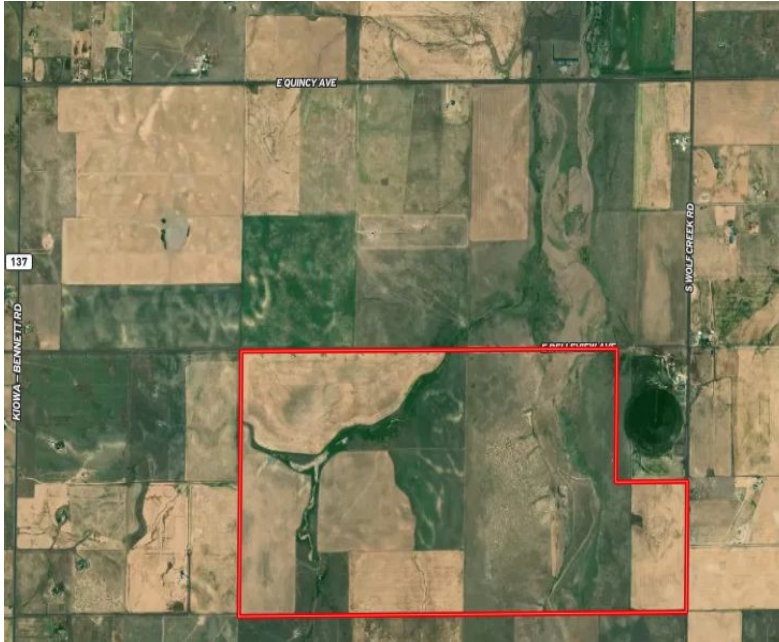

| | |
|-----------|--------------------------------|
| 1 Address | Strausburg, ARAPAHOE County CO |
| 2 Price | \$15k acre |
| 3 Acres | 1100 acres |

Click Link [Google PIN](#) Documents: [Documents](#)
LandId [LandId](#)

Raghu Raj Buchannagari

SSJRealty2026@gmail.com (email preferred)
913-481-2668

Property#25 Elizabeth CO



| | | |
|---|---------|-----------------------------|
| 6 | #26 | |
| 7 | Address | Elizabeth, Elbert County CO |
| 8 | Price | \$18k acre |
| 9 | Acres | 925 acres |
| 0 | | |

Click Link [Google PIN](#) Documents: [Documents](#)
LandId [LandId](#)

Raghu Raj Buchannagari

SSJRealty2026@gmail.com (email preferred)
913-481-2668

Property#26 Labelle FL

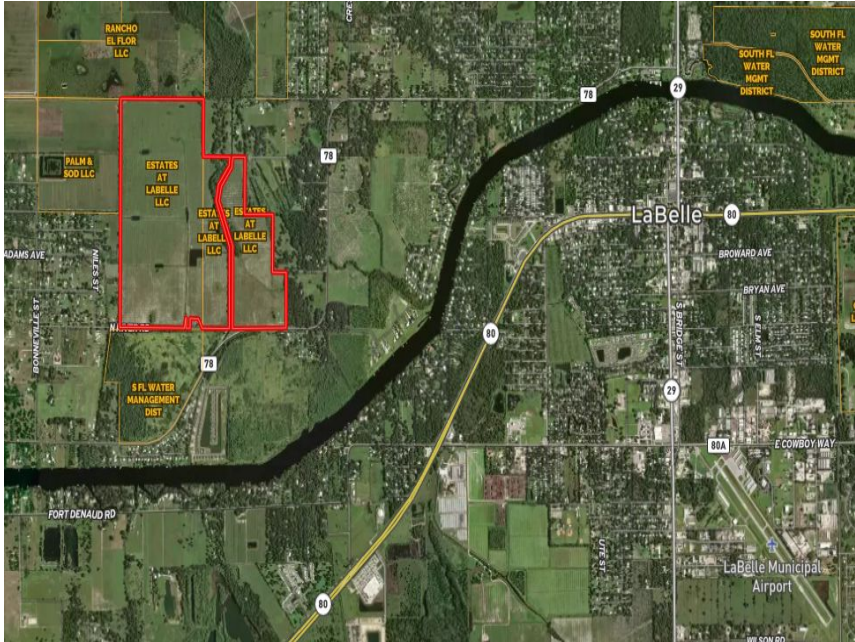

| | | |
|---|---------|---------------------------|
| 3 | Address | Labelle, Hendry County FL |
| 4 | Price | \$20k acre |
| 5 | Acres | 500 acres |
| 6 | | |

Click Link [Google PIN](#) Documents: [Documents](#)
LandId [LandId](#)

Raghu Raj Buchannagari

SSJRealty2026@gmail.com (email preferred)
913-481-2668

Property#27 Alva FL

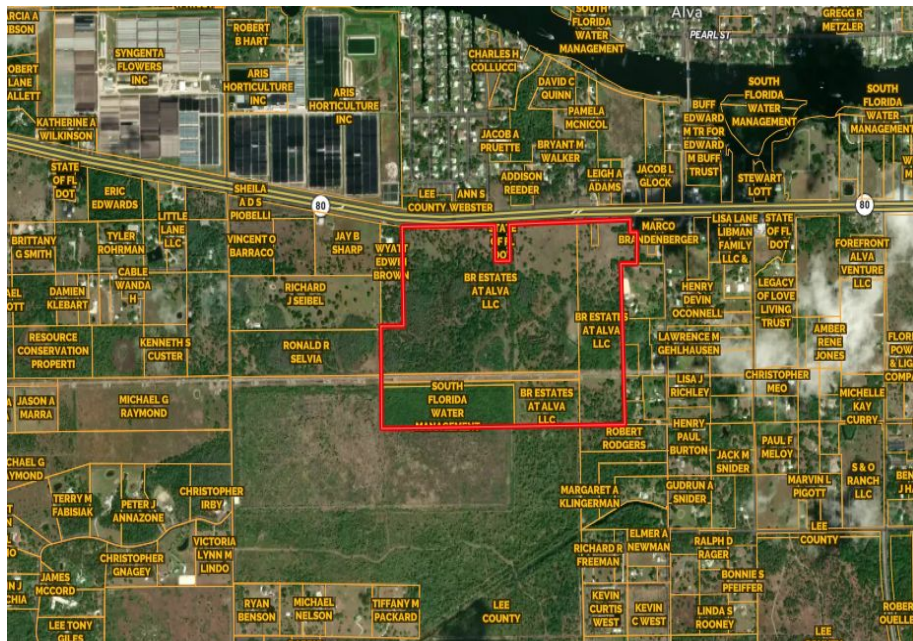

| | |
|---------|----------------------|
| Address | Alvin, Lee County FL |
| Price | \$60k acre |
| Acres | 160 acres |

Click Link [Google PIN](#) Documents: [Documents](#)
LandId [LandId](#)

Raghu Raj Buchannagari

SSJRealty2026@gmail.com (email preferred)
913-481-2668

Property#29 Sugar Grove IL

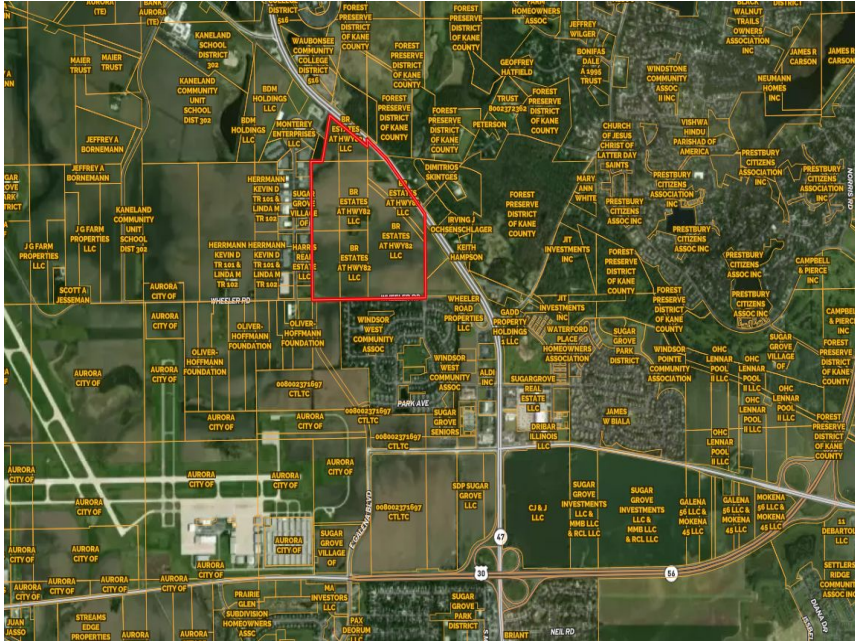

| | |
|---------|-----------------------------|
| Address | Sugar Grove, Kane County IL |
| Price | \$50k acre |
| Acres | 160 acres |

Click Link [Google PIN](#) Documents: [Documents](#)
 LandId [LandId](#)

Raghu Raj Buchannagari

SSJRealty2026@gmail.com (email preferred)
 913-481-2668

Property#30 ManHattan IL

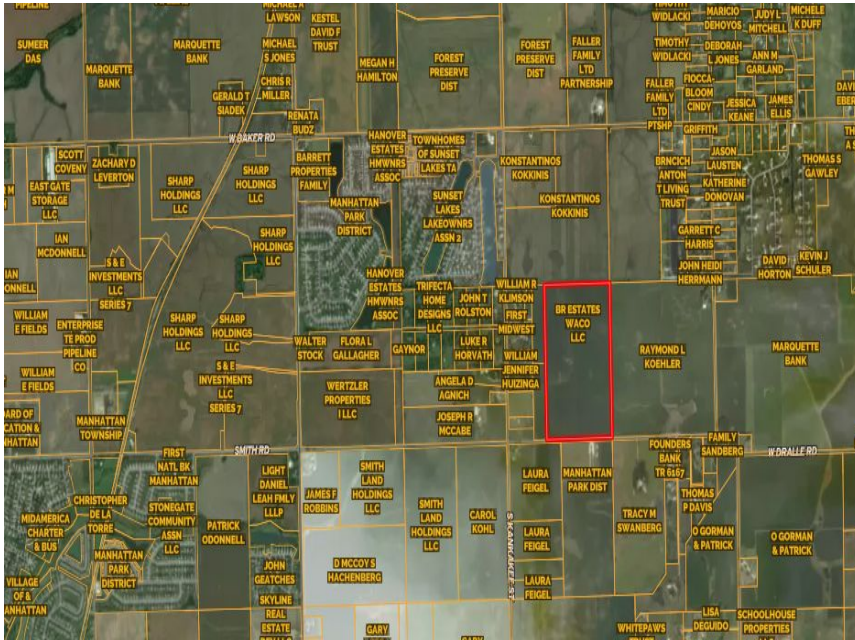

| | |
|---------|---------------------------|
| Address | Manhattan, Will County IL |
| Price | \$35k acre |
| Acres | 100 acres |

Click Link [Google PIN](#) Documents: [Documents](#)
LandId [LandId](#)

Raghu Raj Buchannagari

SSJRealty2026@gmail.com (email preferred)
913-481-2668

Property#31 207th St Spring Hill KS



| | |
|---------|---|
| Address | 207th st Spring Hill,Johnson County KS |
| Price | \$45k acre |
| Acres | 150 acres |

Click Link [Google PIN](#) Documents: [Documents](#)
LandId [LandId](#)

Raghu Raj Buchannagari

SSJRealty2026@gmail.com (email preferred)
913-481-2668

Property#33 Kansas City KS

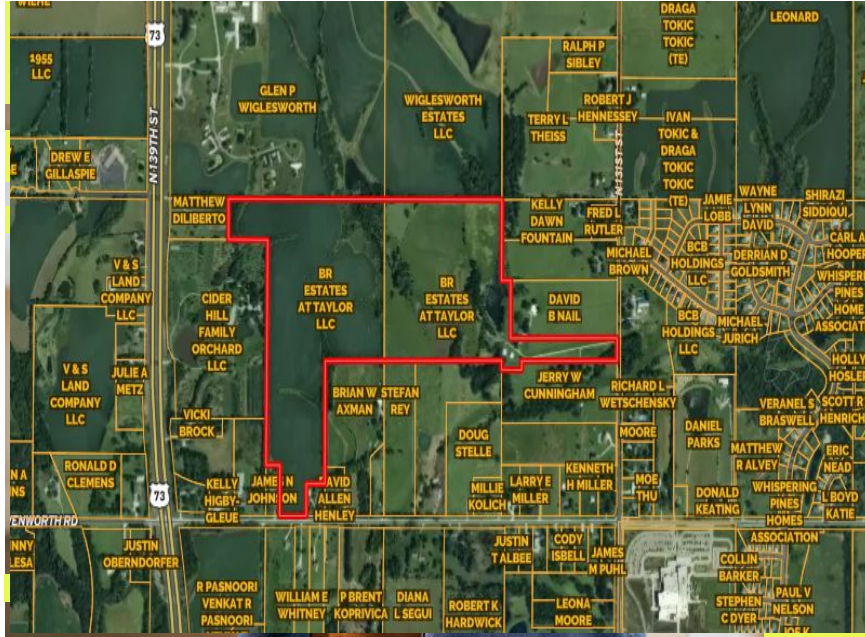

| | |
|---------|---|
| Address | leavenwoth RD, Kansas City, Wyandotte county, KS |
| Price | \$35k acre |
| Acres | 110acres |

Click Link [Google PIN](#) Documents: [Documents](#)
LandId [LandId](#)

Raghu Raj Buchannagari

SSJRealty2026@gmail.com (email preferred)

913-481-2668

Property#34 CLAY NY

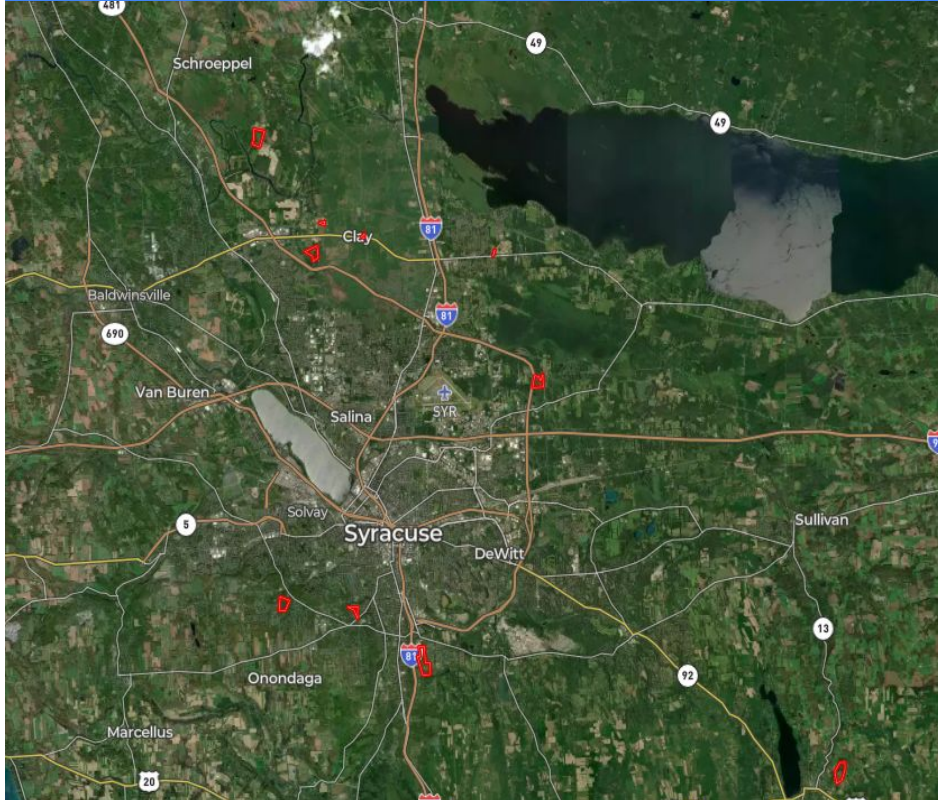

<https://www.syracuse.com/micron/>

| | |
|---------------|---|
| Address | CLAY NY |
| Syracuse Area | 200 acres |
| Clay Ares | 300 acres |
| Highlights | https://www.syracuse.com/micron/ |

Click Link [Google PIN](#) Documents: [Documents](#)
LandId [LandId](#)

Raghu Raj Buchannagari

SSJRealty2026@gmail.com (email preferred)
913-481-2668

Property#35 Preston RD Frisco

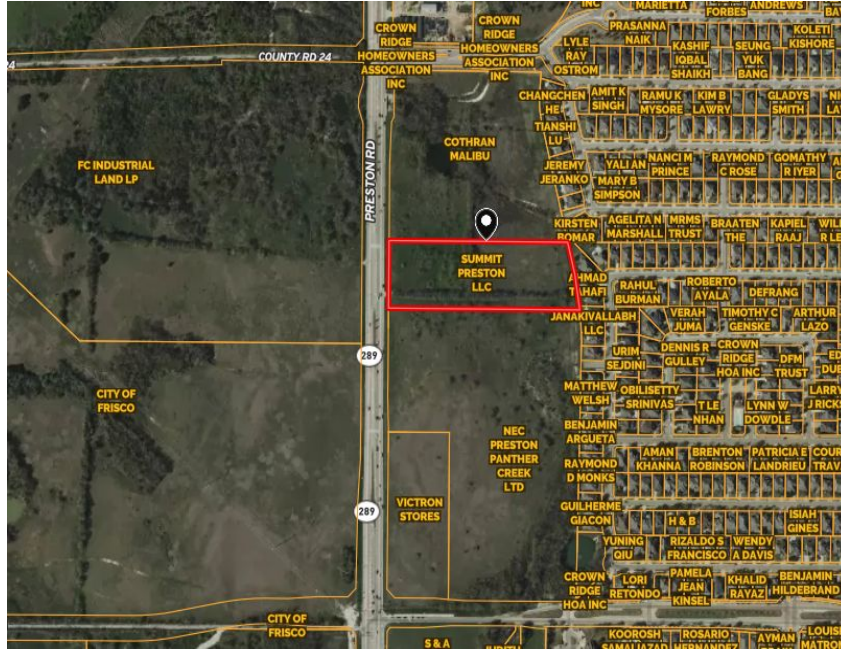

| | |
|---------|-----------------------|
| Address | Preston Rd ,Frisco TX |
| Price | \$24 PSF |
| Acres | 7 acres |

Click Link [Google PIN](#) Documents: [Documents](#)
LandId [LandId](#)

Raghu Raj Buchannagari

SSJRealty2026@gmail.com (email preferred)

913-481-2668

Property#36 Preston RD Frisco

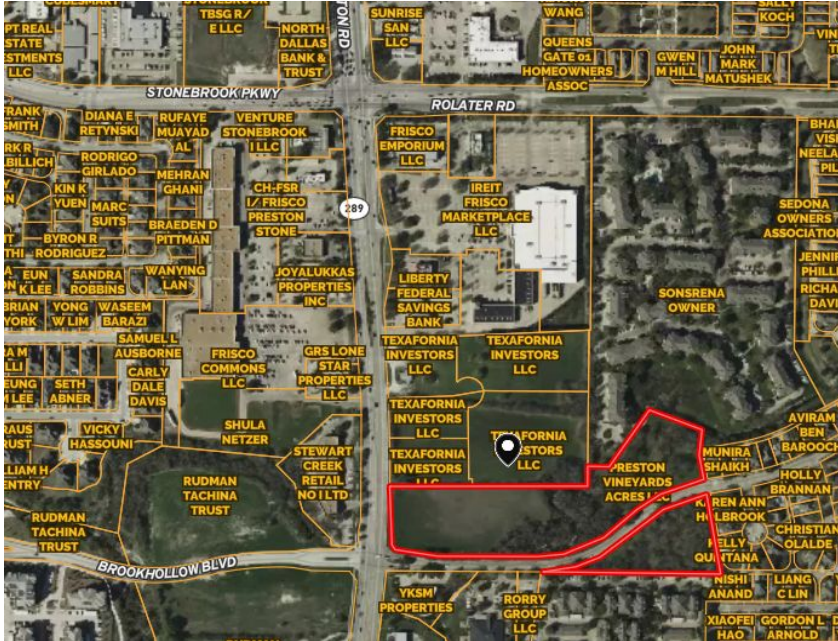

| | |
|---------|-----------------------|
| Address | Preston Rd ,Frisco TX |
| Price | \$18 PSF |
| Acres | 10 acres |
| | |
| | |

Click Link [Google PIN](#) Documents: [Documents](#)
LandId [LandId](#)

Raghu Raj Buchannagari

SSJRealty2026@gmail.com (email preferred)
913-481-2668

Property#37 Preston RD Frisco



| | |
|---------|-----------------------|
| Address | Preston Rd ,Frisco TX |
| Price | \$18 PSF |
| Acres | 14 acres |

Click Link [Google PIN](#) Documents: [Documents](#)
LandId [LandId](#)

Raghu Raj Buchannagari

SSJRealty2026@gmail.com (email preferred)

913-481-2668

Property#38 Albany OH

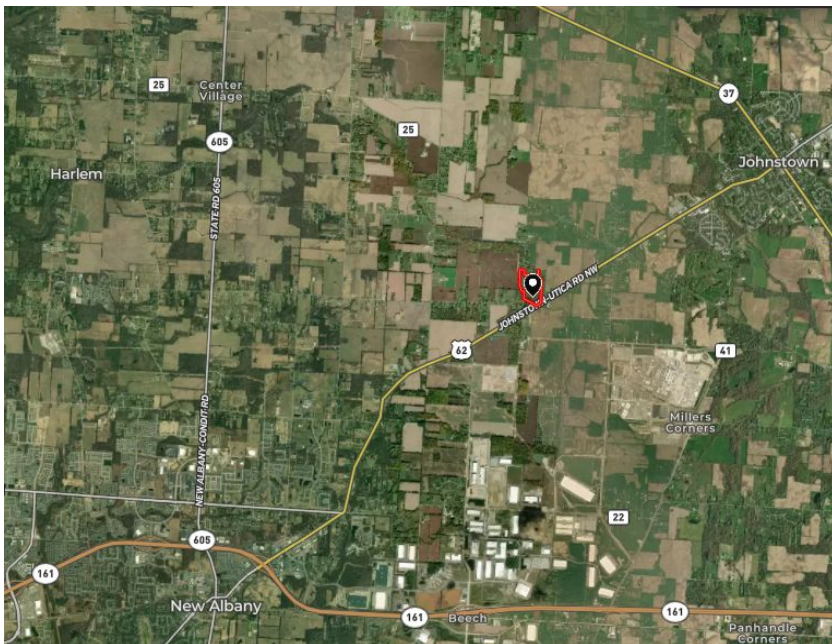

| | |
|------------|----------------------------|
| Address | Albany ,OH |
| Price | \$350k acre |
| Acres | 100 acres |
| Highlights | Next to Intle Chip Factory |

Click Link [Google PIN](#) Documents: [Documents](#)
LandId [LandId](#)

Raghu Raj Buchannagari

SSJRealty2026@gmail.com (email preferred)
913-481-2668