

- LEGEND**
- EXISTING IRON PIPE
 - NEW IRON PIPE
 - ⊙ COMPUTED POINT
 - EXISTING CONCRETE MONUMENT
 - NEW CONCRETE MONUMENT
 - ▲ EXISTING PK NAIL
 - ▲ NEW PK NAIL
 - ⊕ N.C.G.S. MONUMENT
 - ⊕ BENCH MARK
 - ⊕ EXISTING RAILROAD SPIKE
 - ⊕ NEW RAILROAD SPIKE
 - ⊕ EXISTING SPOT ELEVATION
 - ⊕ PROPOSED SPOT ELEVATION
 - ⊕ EXISTING AXLE
 - CLEAN OUT
 - FIRE HYDRANT
 - MANHOLE
 - LIGHT POLE
 - POWER POLE

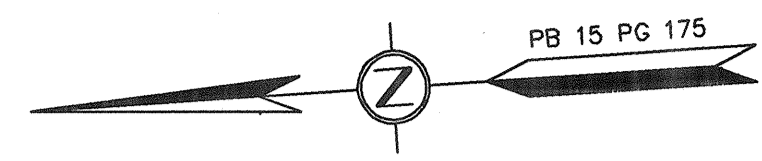

NOTES:
 THIS PROPERTY IS OUTSIDE OF ANY FLOOD HAZARD AREA. (FEMA FIRM MAP 3720354600L, PANEL # 3646, DATED 12-2-2005)
 THIS PROPERTY IS OUTSIDE OF ANY WATERSHED AREA. AREA COMPUTED TO RIGHT-OF-WAY.
 AREA COMPUTED BY COORDINATE METHOD.
 ALL DISTANCES ARE HORIZONTAL UNLESS OTHERWISE NOTED.
 ALL UNDERGROUND LOCATIONS ARE APPROXIMATE.
 PIN: 3657-26-7398
 ZONE: LI
ZONING MINIMUM BUILDING SETBACKS:
 FRONT: 50'
 SIDE: 20'
 REAR: 25'

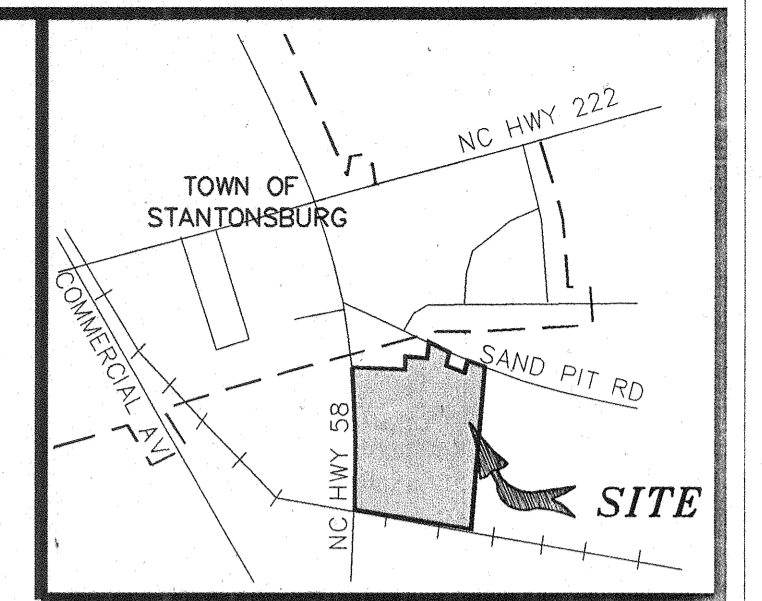

Vicinity Map
Not to Scale

PROPERTY ADDRESS:
 7427 S. NC 58
 STANTONSBURG, NC
 27883

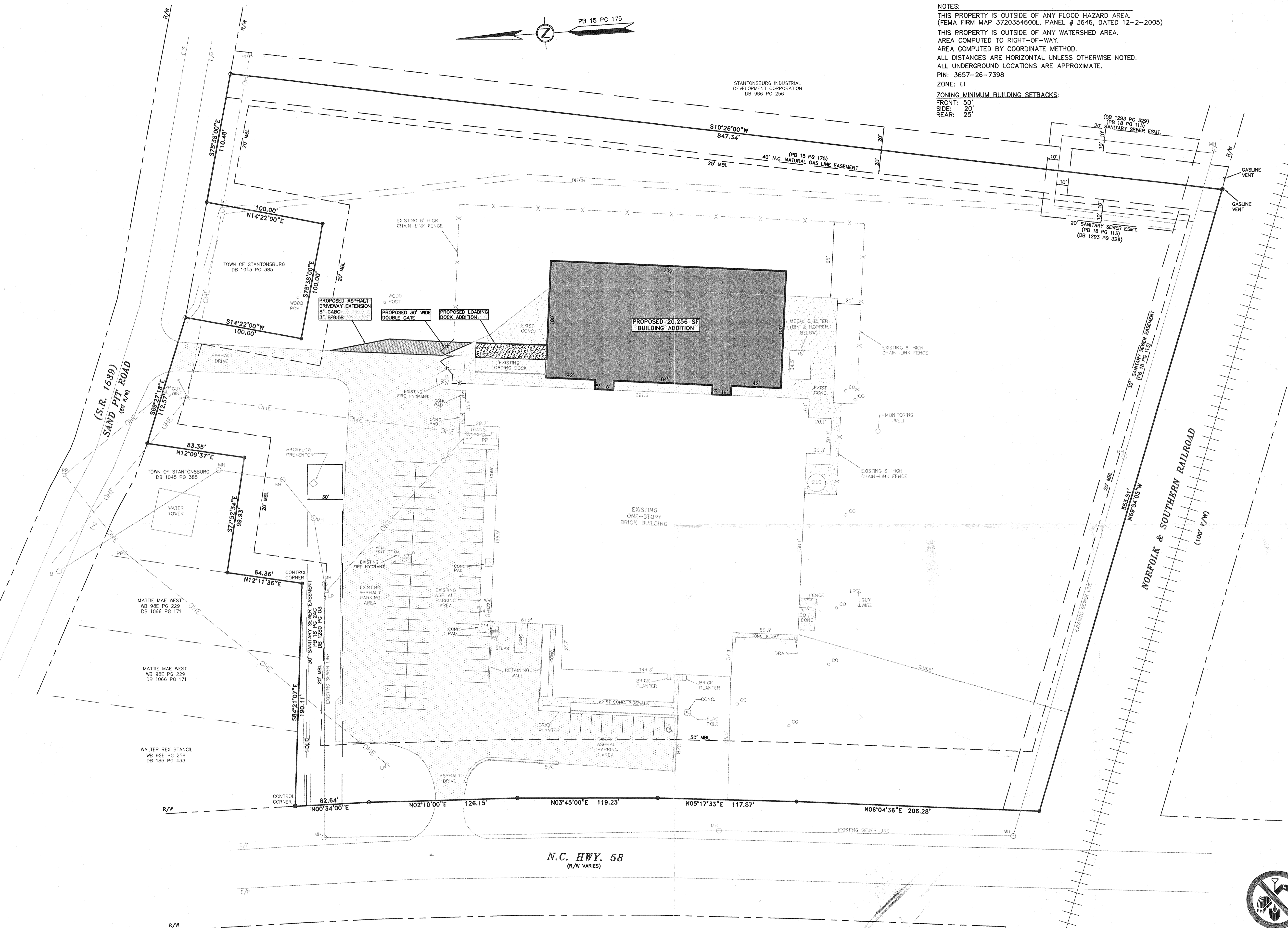

BEFORE YOU DIG....
 North Carolina One-Call Center, Inc.
 Call 48 Hours Before You Dig!
 1-800-632-4949

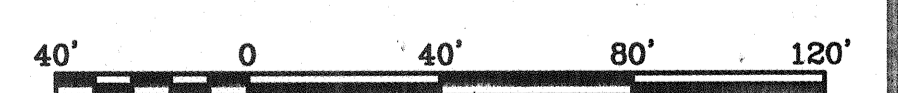

P:\07PROJ\4627\4627-1\dwg\4627A-SITE.dwg 2/22/2008 1:38:05 PM EST

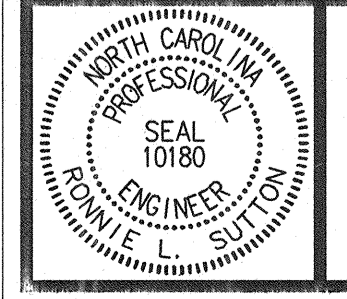

Herring-Sutton & Associates, P.A.
 Engineers - Surveyors - Planners
 2201 Nash Street NW, Wilson, North Carolina 27896 (252) 291-8887

Prime Time International Company
 Stantonsburg Twsp., Wilson County, NC

Site Plan

Revision	Date	By	Date
			February 2008
			Scale : 1" = 40'
			Map No. 07-L-4627B
			Sheet No. 1 of 1