

REVISIONS	BY

COMMERCE PLAZA
WALGREENS
 INTERIOR REMODEL
 726 Commerce Drive units 106
 Venice, Florida

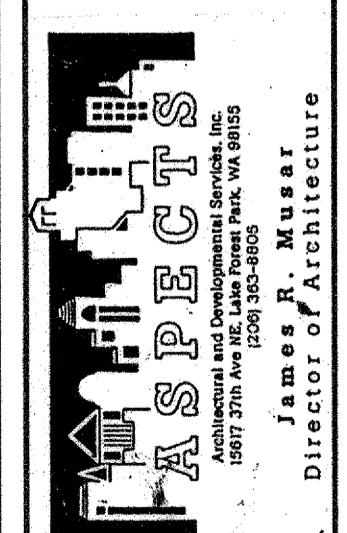

Date 3-26-14
 Scale 1/4" = 1'-0"
 Drawn JKH
 Job 114W
 Sheet 2
 Of 2 Sheets

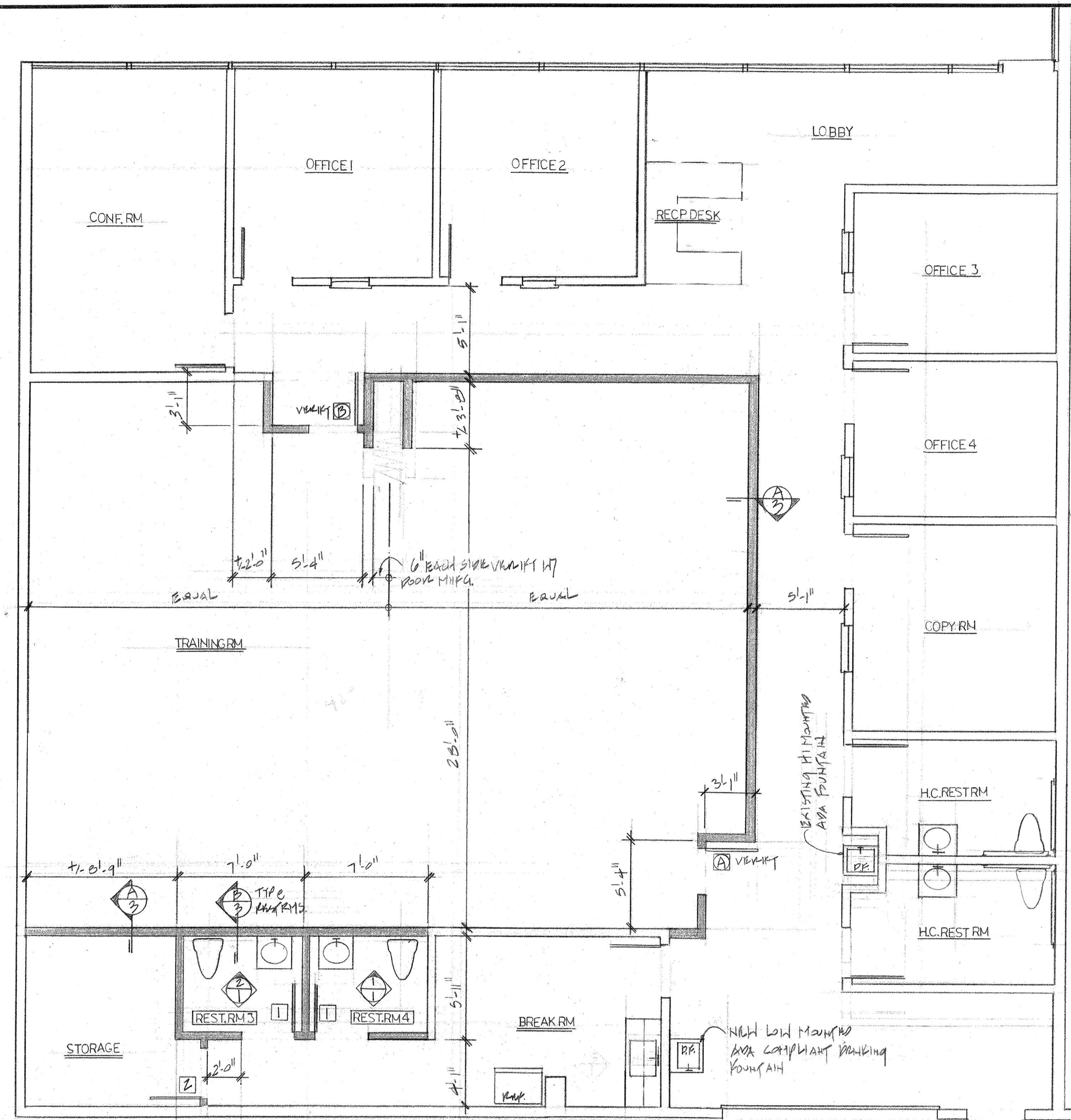

OFFICE PLAN

TENANT AREA = 3740.5 SF.

ROOM	FLOOR	WAINSCOT @4"	BASE	WALL	CEILING
Restroom#3	EPoxy PAINT	EPoxy PAINT	Vinyl	Semi-gloss	S.A.T.
Restroom#4	EPoxy PAINT	EPoxy PAINT	Vinyl	Semi-gloss	S.A.T.
Storage	M.E.	N.A.	M.E.	M.E.	M.E.
Break room	M.E.	N.A.	M.E.	M.E.	M.E.
Training Rm.	M.E.	N.A.	M.E.	M.E.	M.E.

Abbreviation:
 M.E. = Match Existing S.A.T. = Suspended Acoustical Tile N.A. = Not applicable

- Notes:
- Gypsum board wall's typical
 - Match existing door frames/trim. Reuse existing doors, verify 2x4 core doors and hardware meet current regulations prior to installation.
 - Reuse existing doors (A) & (B) (and ADA hardware), verify they will work in their new locations prior to ordering doors. VERIFY GLASS HEIGHT
 - All outside corners of vinyl baseboard to be factory made.
 - Provide metal reducer strips at carpet edges.
 - General Contractor to consult with tenant for application of criteria and specifications.
 - ADA compliant wall mounted cantilever water cooler mount at required ADA height.

DOOR SCHEDULE	
1	3'-0" x 6'-8" x 1-3/4" solid core door match existing restroom door and ADA hardware.
2	3'-0" x 6'-8" x 1-3/4" solid core door match existing storage room door and hardware.
A	VERIFY EXISTING TRAINING RM DOORS HAVE GLASS HEIGHTS IF NOT USE 3'-0" x 6'-8" x 1-3/4" SOLID
B	LOOK ROOM WITH GLASS HEIGHT MATCH (B) HANG WALK

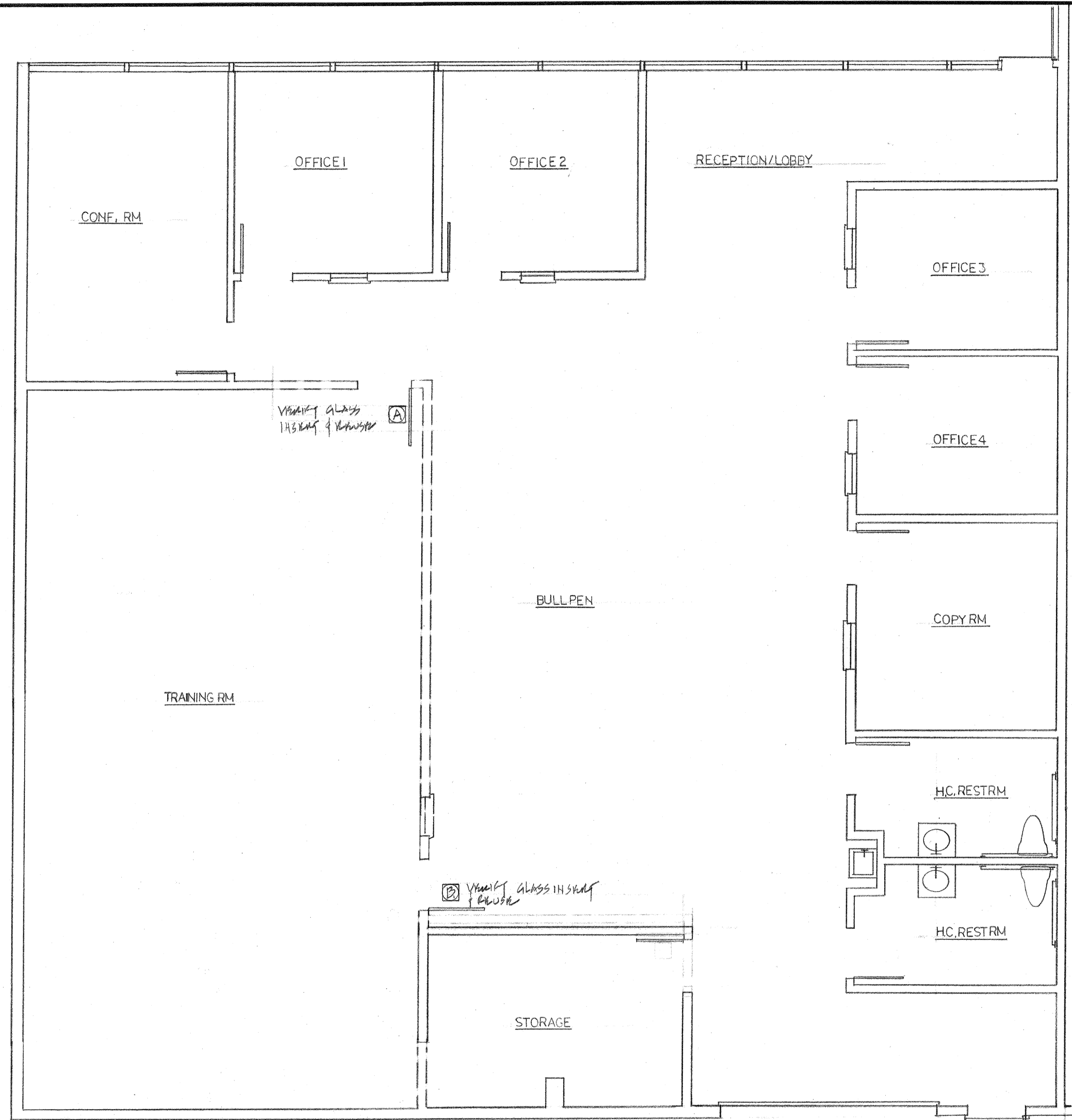

EXISTING OFFICE/DEMOLITION PLAN

TENANT AREA = 3740.5 SF.

DEMOLITION NOTES:

- Dotted lines indicate existing wall to be removed.
- Follow all required OSHA, County and City safety regulations.
- Properly dispose of all construction debris recycle if possible.
- Reuse the existing doors.
- Support all effected existing structure prior to demolition.

LEGEND

- New 3-5/8" or (6" at restroom plumbing wall) metal stud walls
- Existing walls.