

Calvin N. Mc Kaig, et al., Vol. 5502, Pg. 239, D.R.T.C.T.

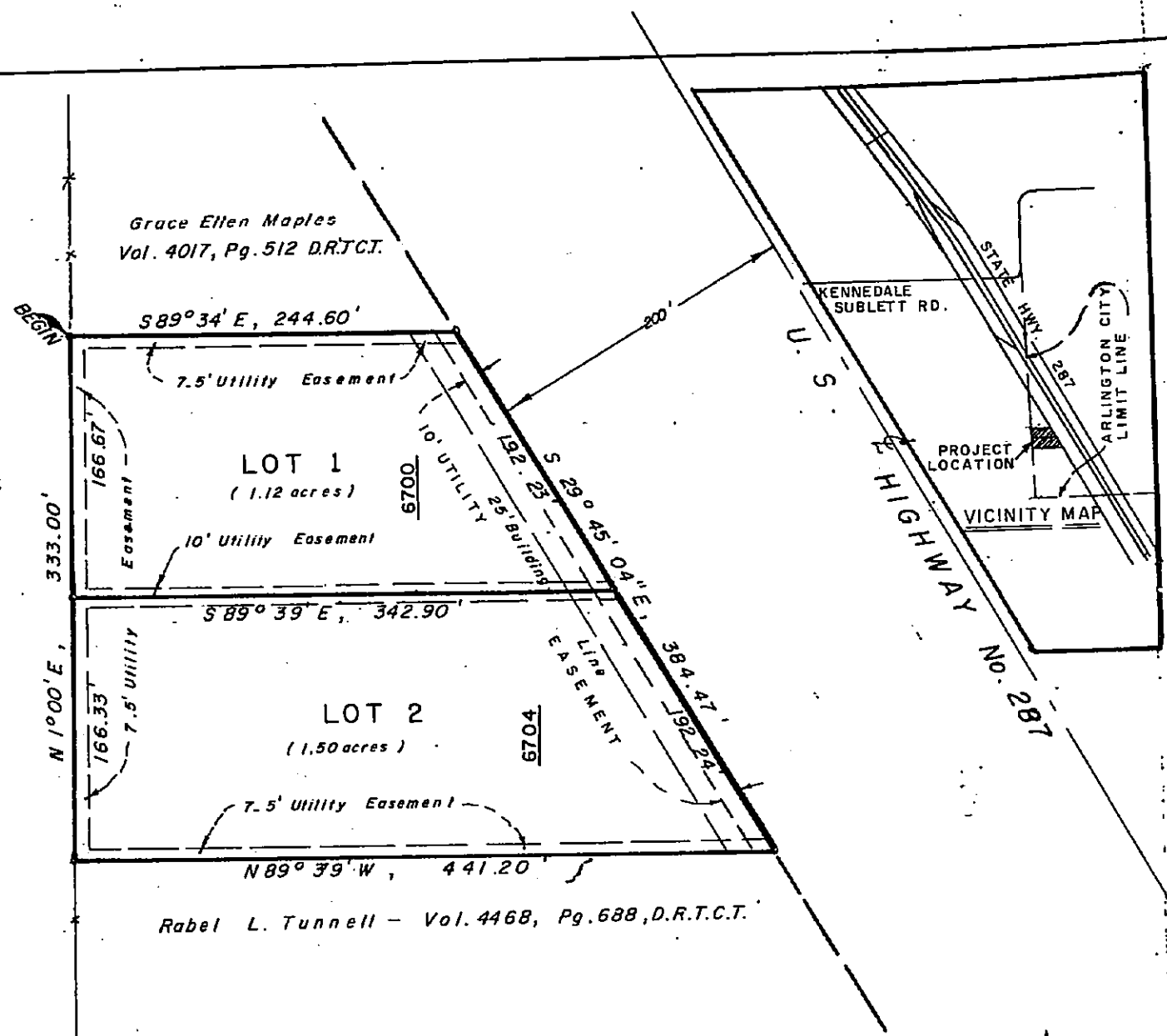

PLAT SHOWING
LOT 1 & LOT 2
CAMPBELL PLACE ADDITION
OUT OF THE R. A. ELLIOTT SURVEY, A-479
ARLINGTON, TARRANT COUNTY, TEXAS
SCALE: 1" = 100 FEET DATE: February, 1978

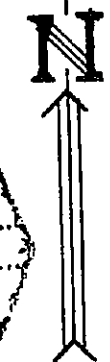
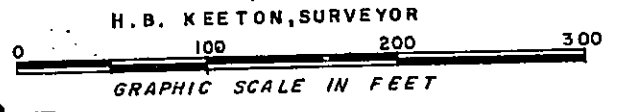

FILED
PLAT RECORDS, Tarrant County, Texas
Date: MARCH 22 1978
Volume: 38-101 Page: 51A
APPROVED MARCH 22, 1978
PLANNING & ZONING COMMISSION
ARLINGTON, TEXAS
SECRETARY James M. Dawson

THE STATE OF TEXAS;
COUNTY OF TARRANT;

WHEREAS, We, JACK H. CAMPBELL, and wife HELEN G. CAMPBELL, are all of the owners of a tract of land situated in the Robert A. Elliott Survey, County of Tarrant, according to the deed recorded in Volume 4974, Page 525 of the D. R. T. C. T., and more particularly described as follows:

BEING 2.62 acres of land a part of the Robert A. Elliott Survey, Abstract No. 479, and being a part of the North 1/3 of a certain 40.0 Acre Tract of land known as Tract 4, recorded in Volume 1387, Page 95, D. R. T. C. T., and BEGINNING at the Northwest corner of the said Tract 4, same being the Southwest corner of Tract 3, in the West line of the said Elliott Survey;
THENCE S-89° 34' E, along the common line between the said Tracts 3 and 4, a distance of 244.60 feet to an iron rod in the West right-of-way of Highway No. 287;
THENCE S 29° 45' 04" E, along the West R. O. W. line of the said Highway, a distance of 384.47 feet to an iron rod for corner;
THENCE N 89° 39' W, a distance of 441.20 feet to an iron rod for corner;
THENCE N 1° 00' E, along the West line of the said Survey, a distance of 333.00 feet to the place of beginning.

NOW, THEREFORE, KNOW ALL MEN BY THESE PRESENTS:

THAT, We, Jack H. Campbell, and wife Helen G. Campbell, being all of the owners do hereby adopt this plat designating the hereinabove described real property as LOT 1, and LOT 2, CAMPBELL PLACE ADDITION, to the City of Arlington, Tarrant County, Texas, and we do hereby dedicate to the public's use the Streets and Easements shown thereon.

WITNESS our hands at Arlington, Tarrant County, Texas this 23 day of Feb, 1978.

Jack H. Campbell
Jack H. Campbell

Helen G. Campbell
Helen G. Campbell

STATE OF TEXAS;
COUNTY OF TARRANT;

BEFORE ME, the undersigned authority, on this day personally appeared Jack. H. Campbell and wife Helen G. Campbell, known to me to be the persons whose names are subscribed to the above and foregoing instrument, and acknowledged to me that they executed the same for the purposes and consideration expressed and in the capacity therein stated.

GIVEN UNDER MY HAND AND SEAL OF OFFICE on this the 23 day of Feb, 1978.

H. B. Keeton
Notary Public, Tarrant County, Texas

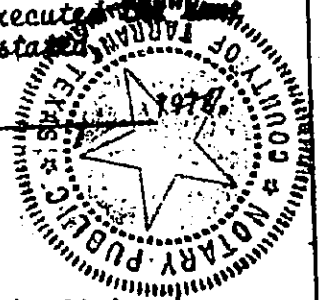

THIS is to certify that I, H. B. Keeton, a Registered Public Surveyor of the State of Texas, have platted the above subdivision from an actual survey on the ground; and that all lot corners, angle points and points of curve shall be properly marked on the ground, and that this plat correctly represents that survey made by me.

H. B. Keeton
H. B. Keeton
Texas Registration No. 1056

H. B. KEETON
REGISTERED PUBLIC SURVEYOR
P.O. Box 204
2037 DALWORTH ST.
GRAND PRAIRIE, TEXAS
DATE 2-22-78 SCALE 1" = 100 Ft. FILE NO. G. F. A.

PS 78 0043 0000