

SCALE 1"=20'

MAP
GENERAL DIRECTION
MAGNETIC



MERRICK ROAD

200' TO LINCOLN AVENUE OLD LINE

POST & RAIL

WOOD

FENCES: METAL

SIDEWALK

OVER HEAD

AWNING OVER

PROPERTY LINE

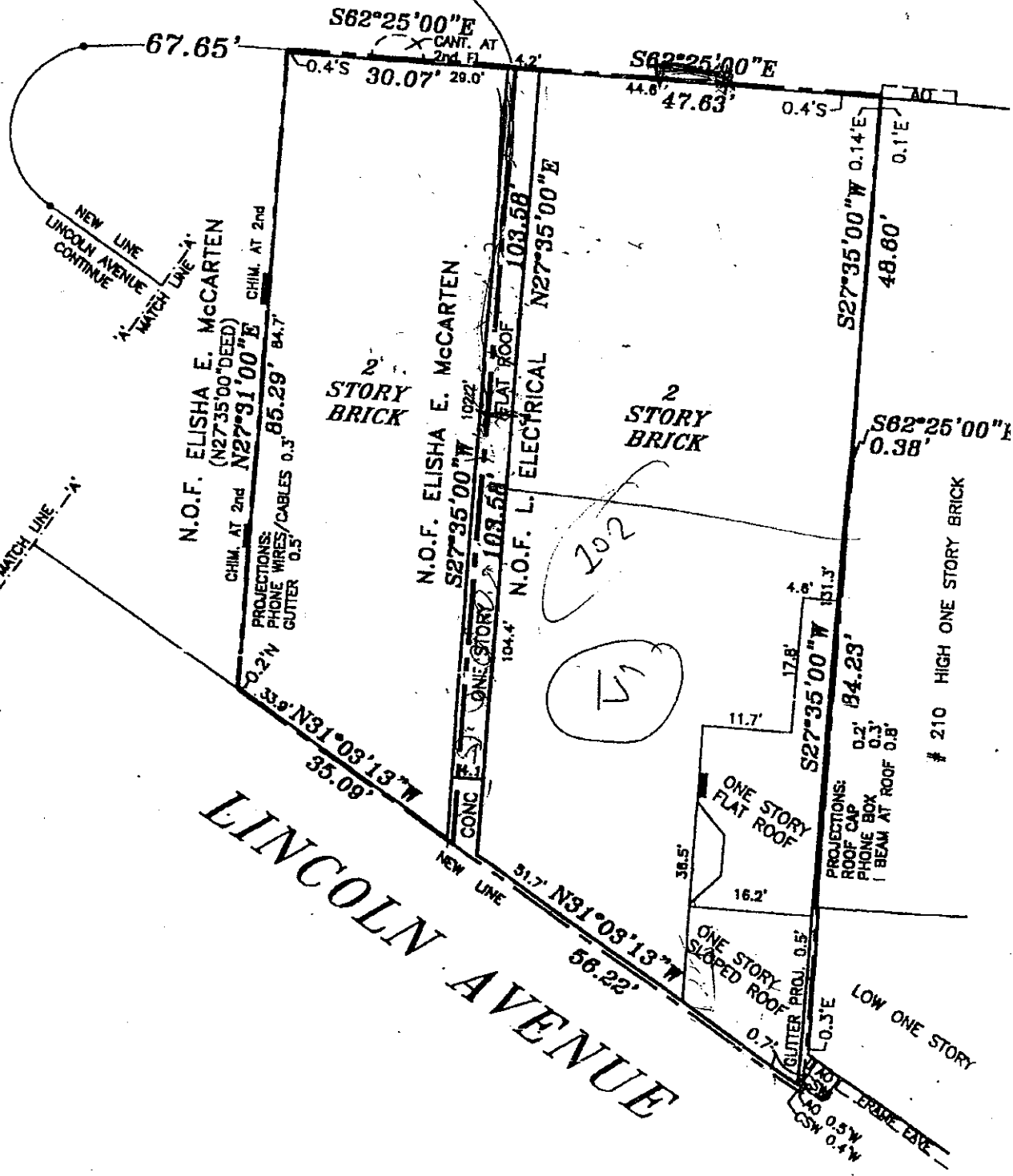

N.O.F. ELISHA E. McCARTEN
(N27°35'00" DEED)
CHIM. AT 2nd
N27°31'00"E
PROJECTIONS:
PHONE WIRES/CABLES 0.3'
GUTTER 0.5'85.29' 84.7'

N.O.F. ELISHA E. McCARTEN
S27°35'00"W 1922'
CONC. EST. ONE STORY
104.4'

N.O.F. L. ELECTRICAL
N27°35'00"E
103.58'

210 HIGH ONE STORY BRICK

PROJECTIONS:
ROOF CAP 0.2'
PHONE BOX 0.3'
BEAM AT ROOF 0.8'

LOW ONE STORY

LINCOLN AVENUE

EASEMENTS, IF ANY, NOT SHOWN.

This survey is intended to be used for title purposes only and is subject to whatever a more complete title search may reveal. This is not an authorized alteration to a survey map bearing a licensed land surveyor's seal. Only copies from the original of this survey map are authorized.

COPYRIGHT © NOVEMBER 1998
BARRY M. FAHRER L.S.
ALL RIGHTS RESERVED