

PALL MALL COURT

KING STREET, MANCHESTER, M2 4DP



LOCATION,
CONNECTIVITY,
WORK AND
LIFESTYLE
ALL MADE EASY!

Occupying a prime location on King Street in the heart of Manchester's Central Business District, Pall Mall Court offers occupiers unrivalled local amenities.



PALL MALL COURT OFFERS SHORT
TERM, FLEXIBLE WORKSPACE FOR AN
INITIAL TERM OF UP TO THREE YEARS.

The occupation costs are transparent and represent significant value for money in one of the most prominent, sought after locations in Manchester City Centre. Key points include:

- Standard agreed documentation to facilitate immediate occupation
- Fully air-conditioned space
- Metronet enabled accommodation
- £20.00 per Sq Ft (Rent and Service Charge) *
- Short term deals up to 3 years **
- Cable management system allowance
- Fully carpeted suites
- Car parking available by way of separate licenCe
- Reinstatement subject to a schedule of condition which will be carried out by the landlord.

* Business rates payable to local authority

** Fixed 2.5% annual increase on rent and service charge



Tower Suites:

Third Floor 4,916 sq ft
Fourth Floor 4,919 sq ft
Fifth Floor 4,935 sq ft

King Suites:

(overlooking King street)
Third Floor 2,185 sq ft
Fourth Floor 2,182 sq ft

Total: 24,117 sq ft

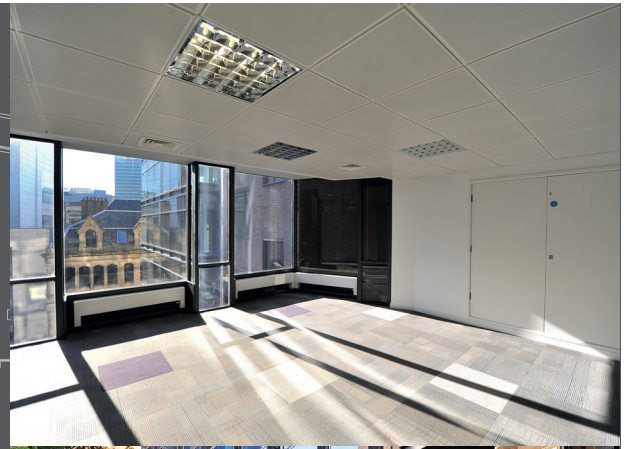
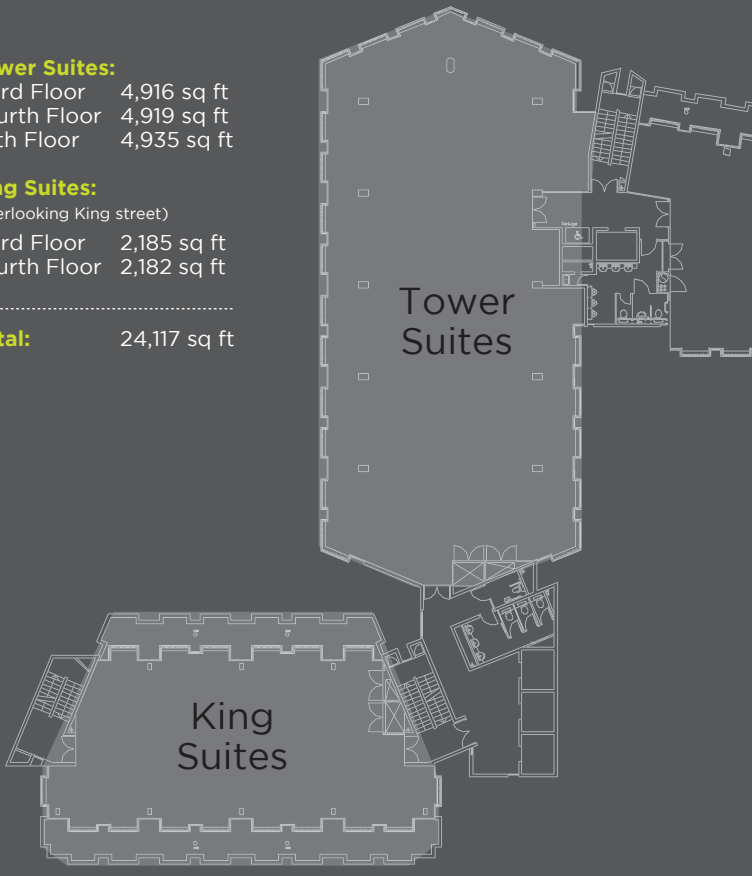

Both staff and clients will benefit from **unrivalled transport connections and immediate proximity to prime locations offering a wealth of bars, restaurants and shops** on King St, Market Street, New Cathedral Street and in the Manchester Arndale.

LOCAL AMENITIES - All within 2 minutes walk

- | | |
|---------------------|----------------------------|
| 1. Rosso | 14. Post Office |
| 2. Burger & Lobster | 15. Mr Thomas's Chop House |
| 3. Jamie's Italian | 16. Rice |
| 4. All Bar One | 17. Eat |
| 5. Liquorice | 18. Bang and Olufsen |
| 6. Gotham Hotel | 19. DKNY |
| 7. Brown's | 20. Caffe Nero |
| 8. Miller & Carter | 21. Starbucks |
| 9. Panama Hatty's | 22. Croma |
| 10. Marks & Spencer | 23. Avalanche |
| 11. Pret a Manger | 24. Piccolino |
| 12. Boots | 25. NatWest Bank |
| 13. Tesco Metro | 26. Chaophraya |



All enquiries:

CUSHMAN & WAKEFIELD
0161 235 8998
cushmanwakefield.co.uk

Lambert Smith Hampton
0161 228 6411
www.lsh.co.uk

On behalf of proposing vendors and lessors and on their own behalf give notice that; (i) these particulars are set out as general information only for the assistance of intending purchasers or lessees. They do not constitute nor constitute part of an offer and will not be incorporated in any contract term; (ii) all descriptions, dimensions, references to condition and necessary permissions for use and occupation, and other details are provided in good faith but without any liability of any kind on any proposing vendors or lessors. Brochure designed by godegrees.com 0161 833 1890 September 2015