

333

P V D H W Y

The Davis Companies



CUSHMAN &
WAKEFIELD

**±86,450 SF OF
CLASS A SPACE**

**±26,500 SF
AVAILABLE NOW**



**HIGH VISIBILITY
ON ROUTE 1**
±65,000 CARS PER DAY



FLEXIBLE-USE

OFFICE, MEDICAL, RETAIL, FLEX,
BIOSPACE, EDUCATION



BUILDING SPECS

On behalf of our client, Cushman & Wakefield is pleased to introduce an appealing opportunity to lease space at 333 Providence Highway in Norwood, Massachusetts.

333 Providence Highway stands on 6.107 acres and features three diverse single-story buildings consisting of office, high-tech lab space and flex product. The site is strategically located directly fronting one of the state's most

heavily traveled roads with a traffic count of 65,000 cars per day and only 1.85 miles from Route 128.

Directly off the Route 1 Automile in Norwood, 333 Providence Highway is surrounded by numerous amenities and is in close proximity to Legacy Place in Dedham and University Station in Westwood.

PROPERTY SPECS

LOT SIZE: 6.107 Acres

TOTAL SQFT: 86,450 SF

PARKING: 244 spaces

FRONTAGE: 464'± frontage on Route 1

ZONING: Highway Business (HB)

TELEPHONE/DATA: Verizon, Xfinity,
Broadview Networks

GENERATORS: 75-kW, 125-kW natural gas fueled and
250-kW diesel fueled

ELECTRIC: Eversource

GAS: National Grid

WATER/SEWER: Town of Norwood



NORTH BUILDING

- YEAR CONSTRUCTED:** 1976
- BUILDING SQFT:** 36,600 SF
- BUILDING CONSTRUCTION:** Masonry bearing walls, steel frame and deck roof & concrete slab floor
- ROOF:** Mechanically fastened EPDM-membrane
- SPRINKLERS:** Wet systems throughout
- ELECTRIC:** 1,200 Amps, 3p 4w @ 120/208- Volt
- HVAC:** 61 ton Carrier & York rooftop mounted units
- CEILING HEIGHT:** 16' to the joist



FLOOR PLAN
**26,500 SF
OF FLEX/R&D
AVAILABLE**

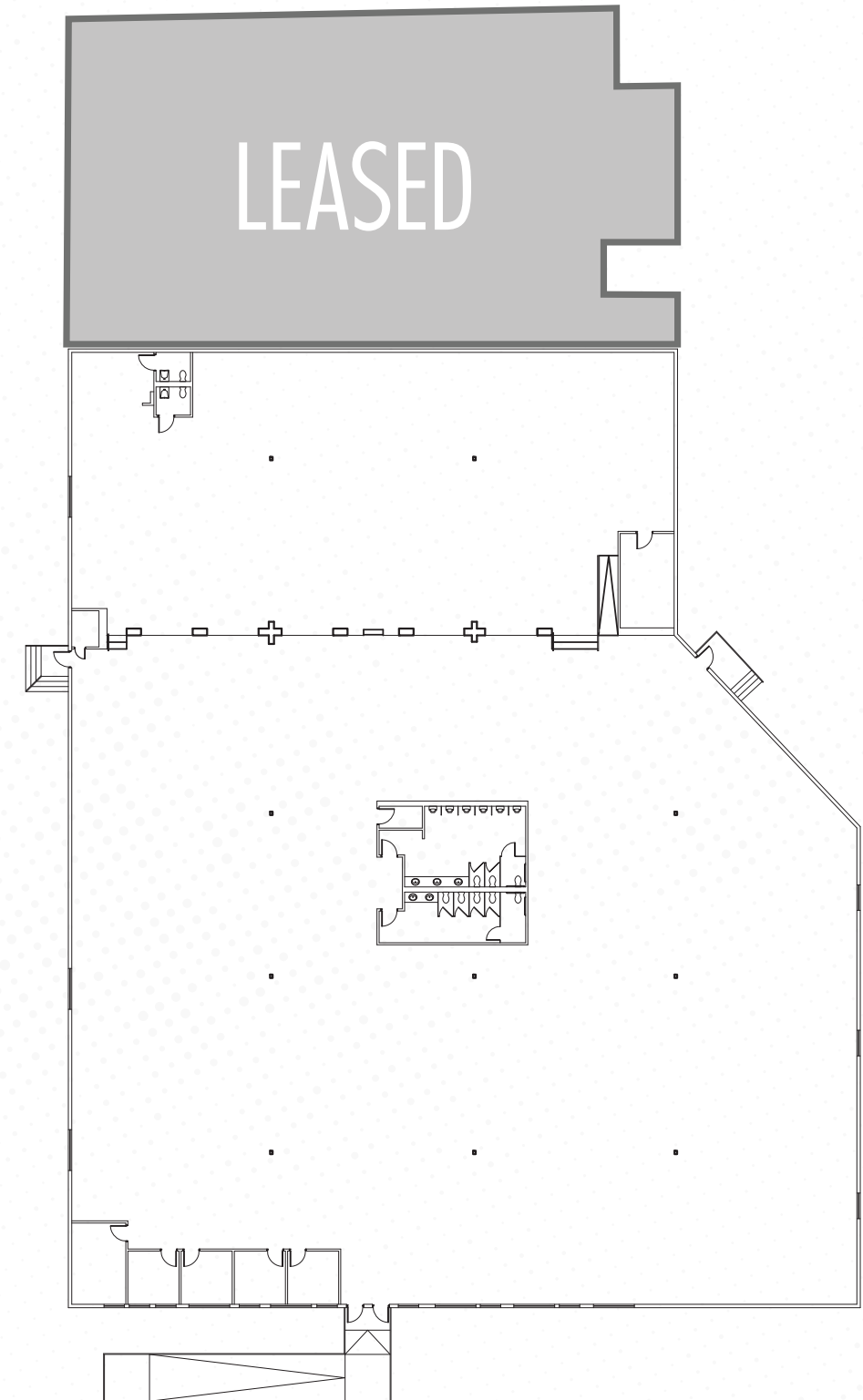

NEEDHAM



EXIT 16

128



1

Residence Inn®
Marriott

FAIRFIELD
INN & SUITES®
Marriott

EXIT 15

1A



EXIT 14

Hilton
HOTELS & RESORTS

EXIT 13



COURTYARD®
Marriott

EXIT 1



CANTON

AREA LIFE SCIENCE USERS

moderna | COLLEGIUM Pharmaceutical | BioLegend® | Microfluidics

ADVANCED INSTRUMENTS, INC. | Habveris | SANOFI PASTEUR

CORBUS PHARMACEUTICALS | Organogenesis inc. | FRESNIUS MEDICAL CARE | American Biotech Labs®

LEGACY PLACE

SHOWCASE CINEMA DE LUX | WHOLE FOODS MARKET | ANTHROPOLOGIE | H&M | UNI QLO

BANANA REPUBLIC | URBAN OUTFITTERS | vineyard vines | SEPHORA | GAP

Brooks Brothers | Apple | WILLIAMS SONOMA | boston interiors | LEGAL C BAR | SOULCYCLE

TEMAZCAL TEQUILA CANTINA | SHAKE SHACK | B.GOOD FOOD WITH ROOTS | sweetgreen® | Yard House

KINGS DINING & ENTERTAINMENT | L.L.Bean® | J.CREW | P.F. CHANG'S

UNIVERSITY STATION

Wegmans | Target | LIFETIME FITNESS | NORDSTROM rack

HOMESENSE | PETSMART | HomeGoods

Marshalls. | ULTA | Michaels | FAMOUS footwear

DEL FRISCO'S GRILLE | NOT YOUR JOE'S | Panera BREAD® | NOODLES COMPANY | CHIPOTEL MEXICAN BURGERS | STARBUCKS COFFEE

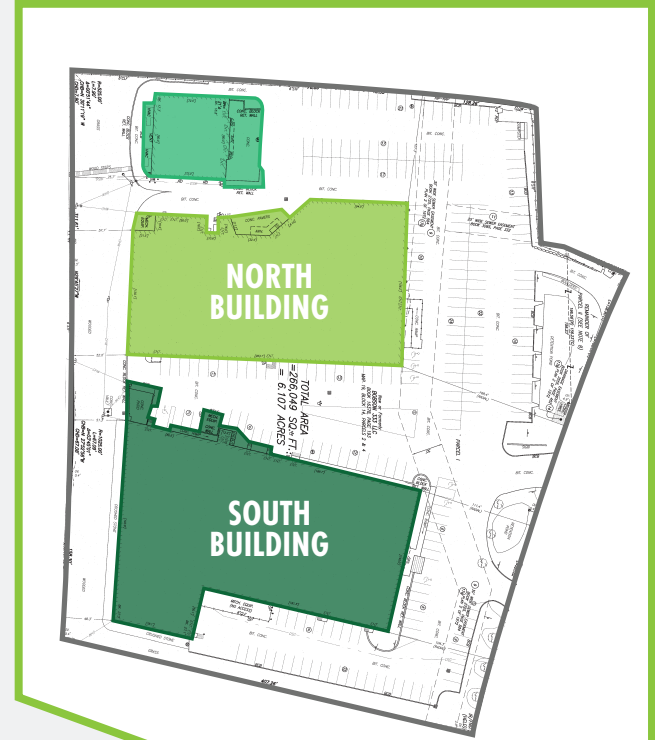

138

EXIT 2



1



UNIVERSITY AVE

333
PVD HWY



128	INTERSTATE 95	↔	2.5 MILES
	LEGACY place	↔	2.5 MILES
	UNIVERSITY STATION [®]	↔	3.0 MILES
	INTERSTATE 95 AT NEPONSET STREET	↔	2.5 MILES
	Patriot PLACE	↔	9.5 MILES

NORWOOD
COUNTRY
CLUB

NORWOOD
AIRPORT



225 Franklin Street, Suite 300 | Boston, MA 02110
+1 617 330 6966

©2019 Cushman & Wakefield. All rights reserved. The information contained in this communication is strictly confidential. This information has been obtained from sources believed to be reliable but has not been verified. NO WARRANTY OR REPRESENTATION, EXPRESS OR IMPLIED, IS MADE AS TO THE CONDITION OF THE PROPERTY (OR PROPERTIES) REFERENCED HEREIN OR AS TO THE ACCURACY OR COMPLETENESS OF THE INFORMATION CONTAINED HEREIN, AND SAME IS SUBMITTED SUBJECT TO ERRORS, OMISSIONS, CHANGE OF PRICE, RENTAL OR OTHER CONDITIONS, WITHDRAWAL WITHOUT NOTICE, AND TO ANY SPECIAL LISTING CONDITIONS IMPOSED BY THE PROPERTY OWNER(S). ANY PROJECTIONS, OPINIONS OR ESTIMATES ARE SUBJECT TO UNCERTAINTY AND DO NOT SIGNIFY CURRENT OR FUTURE PROPERTY PERFORMANCE.