

WARREN LEWIS SOTHEBY'S INTERNATIONAL

The Ratner Team Presents

KENSINGTON

DEVELOPMENT SITE FOR SALE

Price \$ 2,400,000

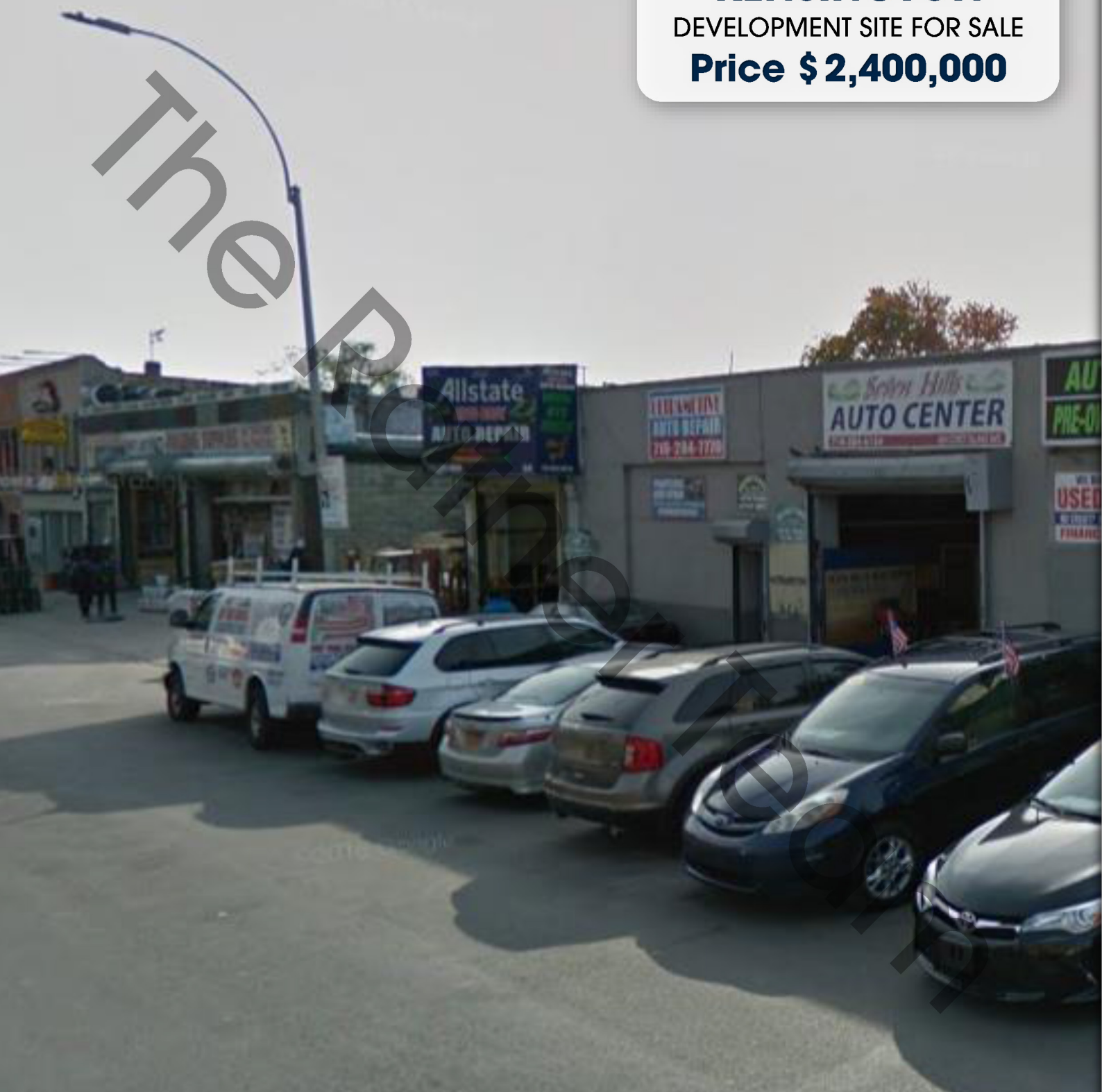

"The information provided herein has either been given to us by the owner of the property or was obtained from sources we deem reliable. We do not guarantee the accuracy of any information or that the subject property will sell for the suggested asking price. All zoning, existing square feet of buildings, available buildable square feet, permitted uses and any other information provided herein must be independently verified. The value of any real estate investment is dependent upon a variety of factors including income, vacancy rates, expense estimates, tax brackets and general market assumptions, all of which should be evaluated by your tax advisor and/or legal counsel. The estimates and assumptions provided herein are based on the subject property containing no environmental contamination. THE PROSPECTIVE BUYER SHOULD CAREFULLY VERIFY EACH ITEM OF INCOME, AND ALL OTHER INFORMATION HEREIN"

WARREN LEWIS SOTHEBY'S INTERNATIONAL

The Ratner Team Presents

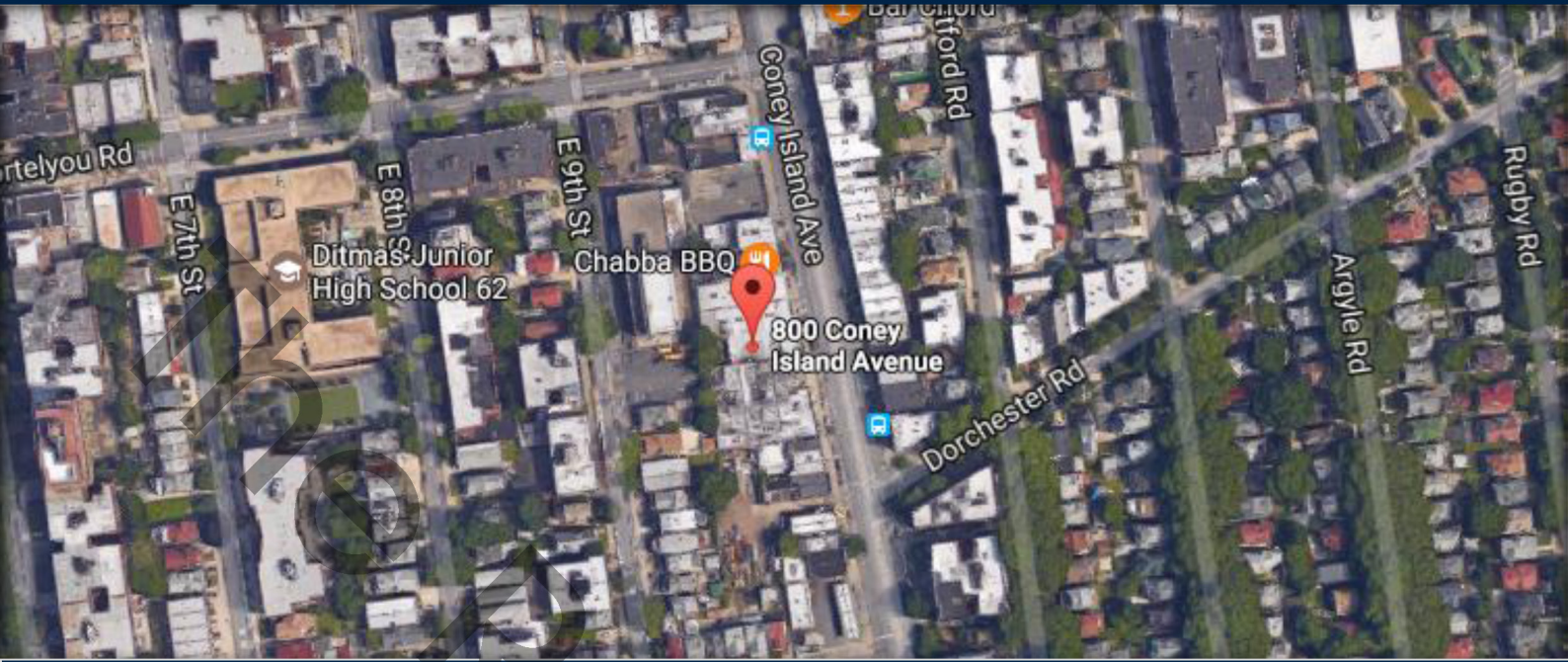

PROPERTY SUMMARY

ADDRESS:	800 Coney Island Ave
NEIGHBORHOOD:	Kensington
PROPERTY TYPE:	Development Site
BLOCK & LOTS:	5393-0025
LOT DIMENSIONS:	40 x 137 (5,420)
ZONING:	R5, C8-2
FAR:	Commercial - 2 Facility - 4.8
COMMERCIAL BSF:	10,840
FACILITY BSF:	26,304
APPROVED PLANS:	NO

"The information provided herein has either been given to us by the owner of the property or was obtained from sources we deem reliable. We do not guarantee the accuracy of any information or that the subject property will sell for the suggested asking price. All zoning, existing square feet of buildings, available buildable square feet, permitted uses and any other information provided herein must be independently verified. The value of any real estate investment is dependent upon a variety of factors including income, vacancy rates, expense estimates, tax brackets and general market assumptions, all of which should be evaluated by your tax advisor and/or legal counsel. The estimates and assumptions provided herein are based on the subject property containing no environmental contamination. THE PROSPECTIVE BUYER SHOULD CAREFULLY VERIFY EACH ITEM OF INCOME, AND ALL OTHER INFORMATION HEREIN"

WARREN LEWIS SOTHEBY'S INTERNATIONAL

The Ratner Team Presents

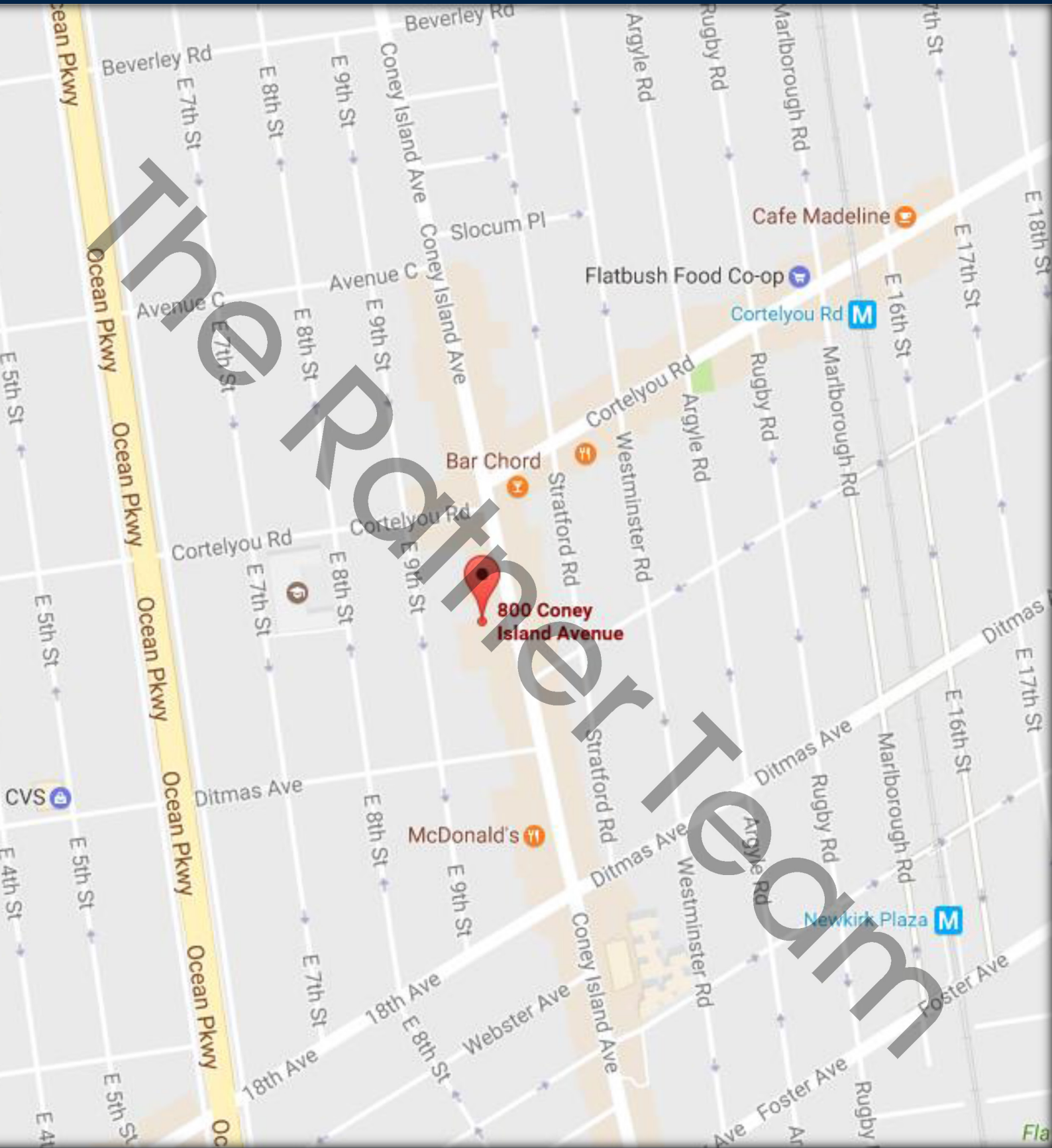

"The information provided herein has either been given to us by the owner of the property or was obtained from sources we deem reliable. We do not guarantee the accuracy of any information or that the subject property will sell for the suggested asking price. All zoning, existing square feet of buildings, available buildable square feet, permitted uses and any other information provided herein must be independently verified. The value of any real estate investment is dependent upon a variety of factors including income, vacancy rates, expense estimates, tax brackets and general market assumptions, all of which should be evaluated by your tax advisor and/or legal counsel. The estimates and assumptions provided herein are based on the subject property containing no environmental contamination. THE PROSPECTIVE BUYER SHOULD CAREFULLY VERIFY EACH ITEM OF INCOME, AND ALL OTHER INFORMATION HEREIN"