

4,080 s/f Previous Medical Clinic Downtown City of Coachella



791 Orchard Avenue • Coachella, California

FEATURES:

- Medical Office in the heart of Coachella
- Coachella area in need of Health Services
- Bus stop in front
- Owner financing available
- Lease Option
- Also Available for Lease \$2,400 (\$0.59 nnn)
- Asking Price: \$295,000 (\$72.30 per sq. ft.)

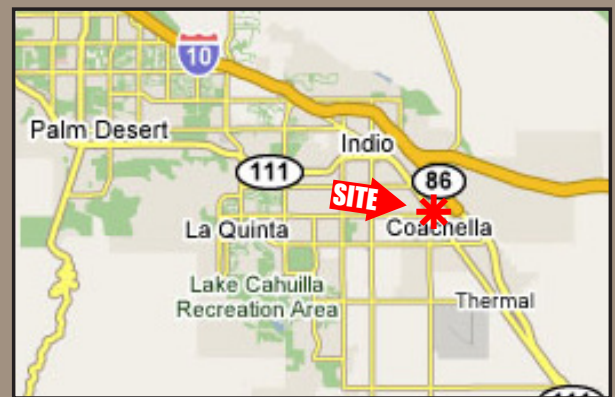

Vicinity Map

Site Plan on Reverse



77-933 Las Montanas, Suite 101 • Palm Desert, CA 92211

(760) 360-8200 fax (760) 360-7580

For further information, please contact:

Paula Turner

CalBRE License # 00702492

paula@dppllc.com

Susan Harvey

CalBRE License # 00957590

susan@dppllc.com

Or Visit us at our Website:

www.desertpacificproperties.com • E-mail: admin@dppllc.com

DISCLAIMER: The information above has been obtained from sources believed reliable. While we do not doubt its accuracy, we have not verified it and make no guarantee, warrant or representation about it. It is your responsibility to independently confirm its accuracy and completeness. Any projections, opinions assumptions or estimates used are for example only, and do not represent the current or future performance of the property.

14544
7/22/15 rl

SITE PLAN

791 Orchard Avenue., Coachella

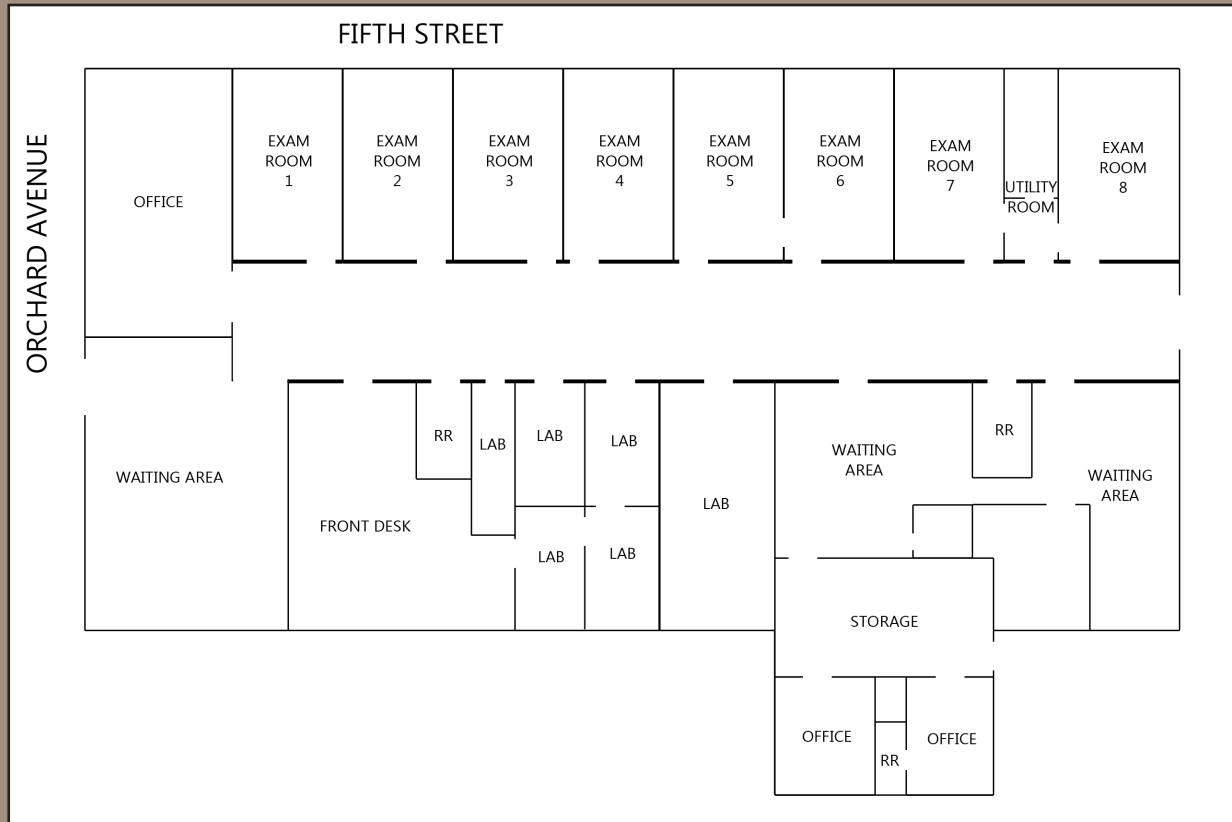

Site Amenities:

- Building Size: 4,080 sq. ft.
- Parcel Size: 8,463 sq. ft. (90' x 125')
- APN#: 778-053-009
- Zoning: R-M (Residential Multiple Family)
- General Plan 2035: General Neighborhood Commercial
- Current Use: Vacant
- Construction Type: Block
- Improvements: 8 exam rooms, waiting area/general office
- Terms: Cash, Owner Will Carry
- Condition: Fair- New roof
- Comments: Owner is willing to do tenant improvements. City of Coachella is in need of health services. Doctor to patient ratio in the East Valley is one doctor per 9,000 patients compared to recommendation of one doctor per 2,000 patients. This property is strategically located in the heart of Coachella and within the Pueblo Viejo Revitalization Plan.

Pueblo Viejo 3 Major Gateways

