

THE LANGHAM ESTATE

Looking for a property in
NOHO?
We've got it covered

MEDIA STYLE OFFICE

Circus House

21 Great Titchfield Street, London W1

FIRST FLOOR | 2,345 sq ft / 217.86 m²



1930 Art Deco Building located between Great Titchfield Street and Little Portland Street. The area attracts a diverse mix of media, fashion and creative tenants. There is excellent access to Oxford Circus underground station as well as to several other transport links.

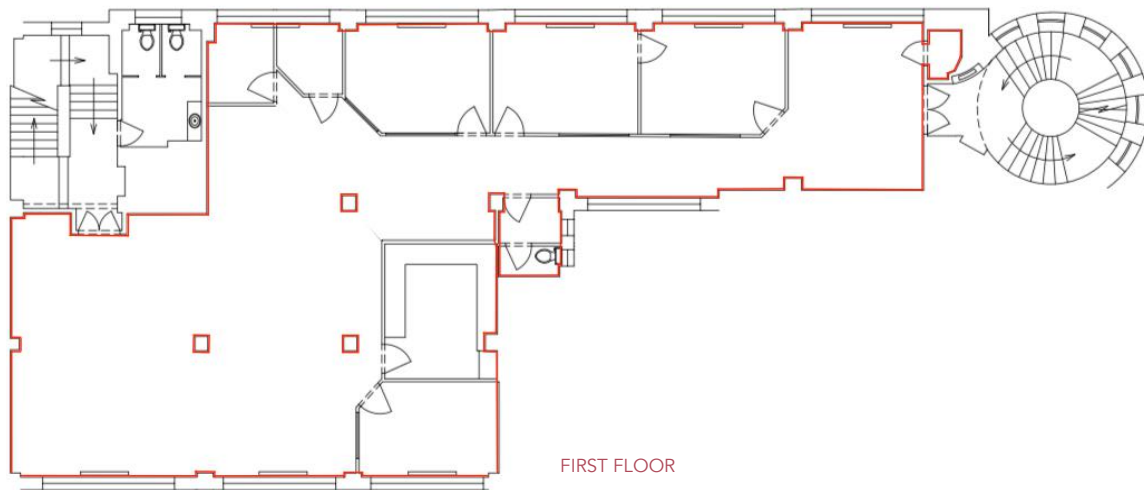

- Mix of open plan and partitioned offices / meeting rooms
- Carpeted
- Central Heating
- Air Conditioned (not tested)
- Attractive 30's Art Deco Building
- Open plan kitchen
- Storage room
- Passenger Lift
- Toilet in situ
- Alarmed (not tested)
- Close Proximity to Oxford Circus

RENT

On application

LEASE

A new Full Repairing & Insuring Lease is available for a term by arrangement, outside the Landlord & Tenant Act 1954.

POSSESSION

Immediate upon completion of legal formalities

For further information call

020 7580 5656

LanghamEstate.com | MyNoho.co.uk

MALCOLM COHEN

malcolm.cohen@langhamestate.com

020 7907 4983

07768 156 577

KELLY MYERS

kelly.myers@langhamestate.com

020 7907 4962

07739 220 411



Langham Estate Management Ltd, London House, 9A Margaret Street, London W1W 8RJ

Any property is offered subject to contract, availability, and confirmation of details. These particulars do not form part of any contract and, whilst believed to be correct, parties are recommended to satisfy themselves as to the accuracy. The Lessors or Langham Estate Management Limited, or any person in their employment, cannot make or give any representation or warranty whatsoever in relation to this property. Unless otherwise stated, all prices and rentals quoted are exclusive of any Value Added Tax to which they may be subject. Floorplans are for illustrative purposes only and may not reflect the property's current internal layout.