

1 TOILET ROOM 106 PLAN
A501 1/4" = 1'-0"

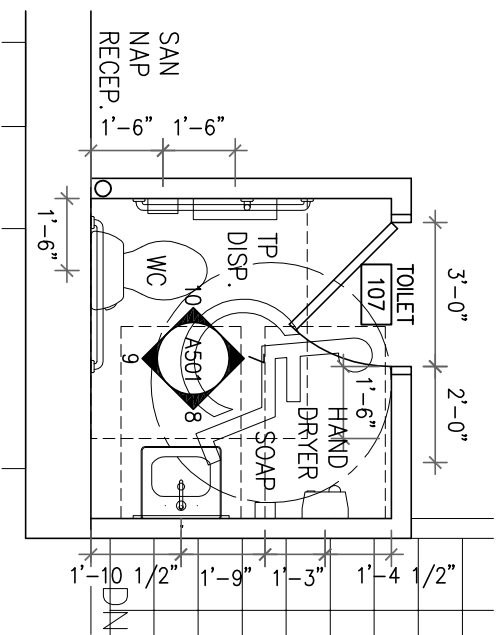

2 TOILET ROOM 107 PLAN
A501 1/4" = 1'-0"

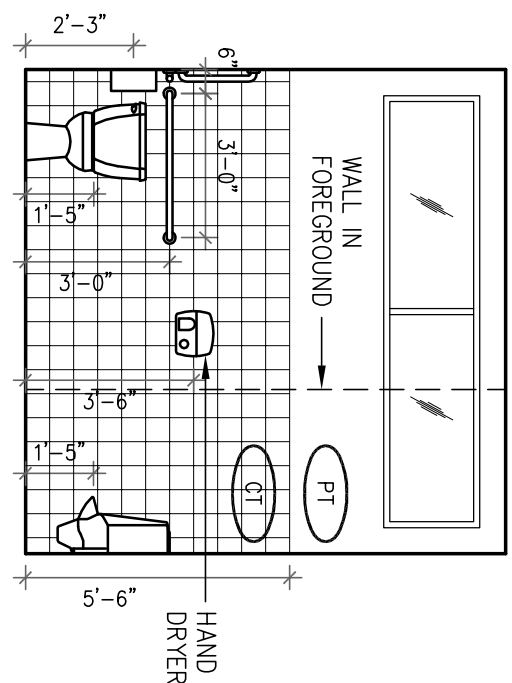

3 TOILET 106 - NORTH
A501 1/4" = 1'-0"

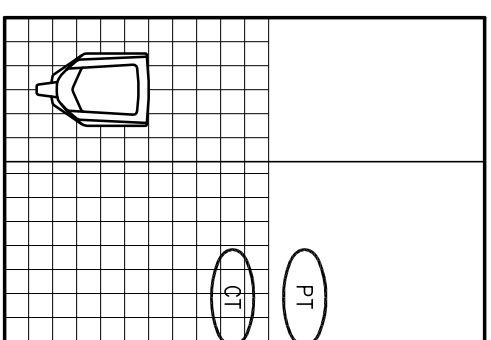

4 TOILET 106 - EAST
A501 1/4" = 1'-0"

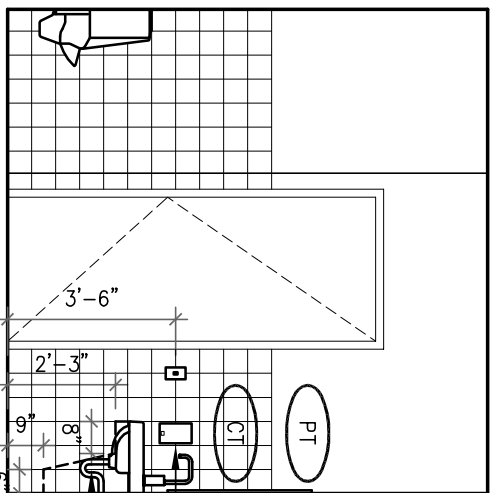

5 TOILET 106 - SOUTH
A501 1/4" = 1'-0"

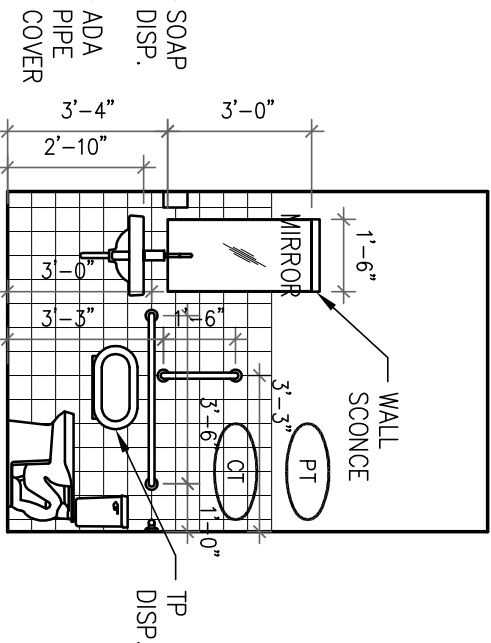

6 TOILET 106 - WEST
A501 1/4" = 1'-0"

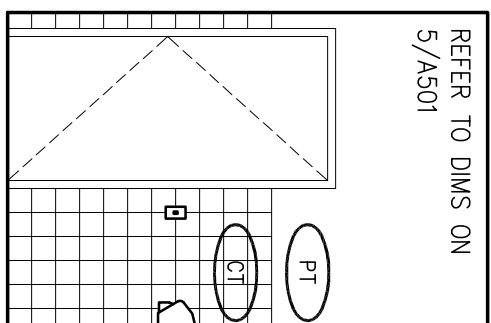

7 TOILET 107 - NORTH
A501 1/4" = 1'-0"

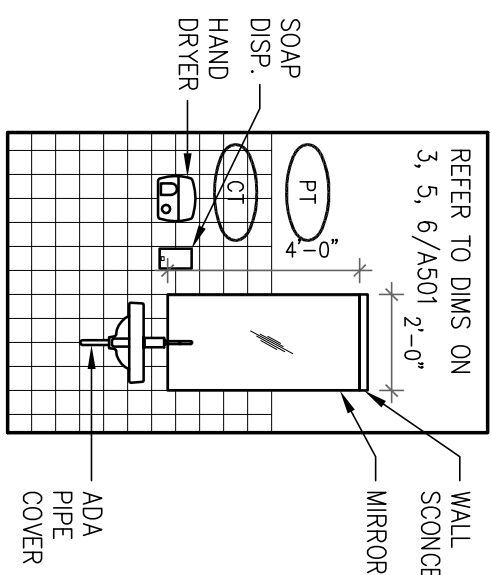

8 TOILET 107 - EAST
A501 1/4" = 1'-0"

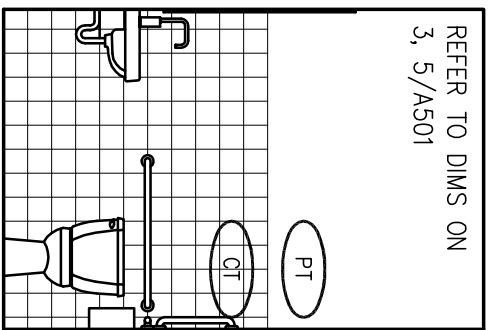

9 TOILET 107 - SOUTH
A501 1/4" = 1'-0"

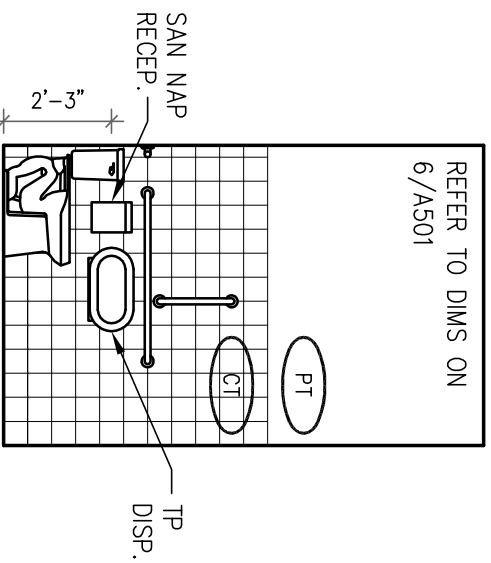

10 TOILET 107 - WEST
A501 1/4" = 1'-0"

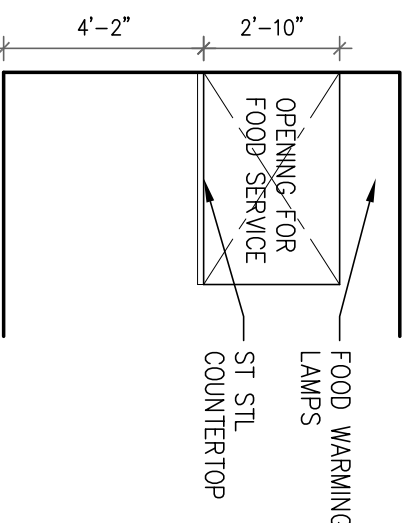

11 KITCHEN 102 - COUNTER
A501 1/4" = 1'-0"

TOILET ROOM PLANS/ELEVATIONS

1024 E. 38th Street
2012047
MINNEAPOLIS, MN 55407

01 07-03-2013 FOR PERMIT

| | | |
|------------|-------------|---------|
| MARK | ISSUED | REVISED |
| DWG.BY: KL | CHK.BY: RSL | |

A-501

Meyer Scherer & Rockcastle, LTD
Architecture & Interior Design
612 375 0936 F 612 342 2216 F
©2008 Meyer, Scherer & Rockcastle, Ltd.

Signature: *Daniel Jack Ralino*
Print Name: Daniel Jack Ralino
Date: 07/03/2013 License No. 24102

I hereby certify that this plan, specification or report was prepared by me or under my direct supervision and that I am a duly Licensed Architect under the Laws of the State of Minnesota.
ARCHITECT/SCALE

