

ARCHITECT
JEFFREY I. ROSENBERG
75-24 Bell Boulevard, 5E
Bayside, New York 11364
917-602-1692
jeffrey@rosenber@gmail.com
jeffreyrosenber@gmail.com

MECHANICAL / ELECTRICAL ENGINEER
Athwal & Associates
171 Madison Ave, Suite 308
NY, NY 10016
212-532-5353

SCALE

NO	DATE	ISSUE / REVIEW
1	11/16/10	ISSUED FOR LANDMARK REVIEW
2	11/29/10	ISSUED FOR PERMITS
3	01/28/11	ISSUED FOR CONSTRUCTION

DRAWING TITLE

**27TH FLOOR
CONSTRUCTION PLAN**

DRAWING NUMBER

A-101.00

JOB BILLING NUMBER 0000
PROJECT NUMBER 3002
PAGE NUMBER 4
SCALE AS NOTED
©COPYRIGHT 2010 / JEFFREY I. ROSENBERG / ARCHITECT

DOOR TAG	LOCATION	TO/ FROM	LOCATION	JAMB OPENING		FRAME DATA		DOOR DATA		SADDLE / THRESHOLD	HARDWARE SET	ELECTRIFIED	FIRE RATING	REMARKS			
				WIDTH	HEIGHT	MATERIAL	HEAD	FINISH	TYPE						THICKNESS	FINISH	
01	PUBLIC CORRIDOR	TO	RECEPTION 001	3'-0"	7'-0"	HM	F1	PTD	A	HM	1 3/4"	PTD	S2	4	NO	3/4 HR	TO MATCH BUILDING STANDARD
02	RECEPTION 001	TO	STORAGE 002	3'-0"	7'-0"	HM	F1	PTD	A	HM	1 3/4"	PTD	S2	01	NO	-	-
03	STORAGE 002	TO	BREAK ROOM 003	3'-0"	7'-0"	HM	F1	PTD	A	HM	1 3/4"	PTD	S3	02	NO	-	-
04	STORAGE 002	TO	TECH ROOM 004	3'-0"	7'-0"	HM	F1	PTD	A	HM	1 3/4"	PTD	S3	03	NO	-	-
05	LEGAL ASSTS 007	TO	WORK ROOM 005	3'-0"	7'-0"	HM	F1	PTD	A	HM	1 3/4"	PTD	S2	02	NO	-	-
06	LEGAL ASSTS 007	TO	CLIENT ROOM 015	3'-0"	7'-0"	HM	F1	PTD	A	HM	1 3/4"	PTD	S2	02	NO	-	-
07	RECEPTION 001	TO	RECEPTION 001	3'-0"	7'-0"	HM	F1	PTD	A	HM	1 3/4"	PTD	S2	02	NO	-	-
08	CLOSET 016	TO	RECEPTION 001	3'-0"	7'-0"	HM	F1	PTD	A	HM	1 3/4"	PTD	S2	02	NO	-	-
09	RECEPTION 001	TO	LEGAL ASSTS 007	3'-0"	7'-0"	HM	F1	PTD	A	HM	1 3/4"	PTD	S2	01	NO	-	-
10	LEGAL ASSTS 007	TO	LEGAL ASSTS 007	3'-0"	7'-0"	HM	F1	PTD	A	HM	1 3/4"	PTD	S2	01	NO	-	-
11	LEGAL ASSTS 007	TO	TRIAL ATTY. 3013	EX	EX	EX	EX	EX	EX	EX	EX	EX	EX	NO	-	-	-
12	LEGAL ASSTS 007	TO	TRIAL ATTY. 4012	EX	EX	EX	EX	EX	EX	EX	EX	EX	EX	NO	-	-	-
13	LEGAL ASSTS 007	TO	TRIAL ATTY. 5010	EX	EX	EX	EX	EX	EX	EX	EX	EX	EX	NO	-	-	-
14	LEGAL ASSTS 007	TO	TRIAL ATTY. 2009	EX	EX	EX	EX	EX	EX	EX	EX	EX	EX	NO	-	-	-
15	LEGAL ASSTS 007	TO	TRIAL ATTY. 1008	EX	EX	EX	EX	EX	EX	EX	EX	EX	EX	NO	-	-	-
16	LEGAL ASSTS 007	TO	TRIAL ATTY. 1008	EX	EX	EX	EX	EX	EX	EX	EX	EX	EX	NO	-	-	-
16	LEGAL ASSTS 007	TO	CLIENT ROOM 015	3'-0"	7'-0"	HM	F1	PTD	A	HM	1 3/4"	PTD	S2	02	NO	-	-

HARDWARE - ALL HARDWARE MANUFACTURER, TYPE AND FINISH TO MATCH EXISTING

- ALL DOORS:
1. 1 1/2" PAR BUT HINGES
2. 1 1/2" PAR BUT LOCKS
3. MORTISE LATCH SET - SEE BELOW FOR FUNCTION
- HARDWARE TYPE - FUNCTIONS
01: CLASSROOM, ANSI F05
02: PASSAGE, ANSI F05
03: PASSAGE, ANSI F05
04: STOREROOM, ANSI F07 - ELECTRIC STRIKE, BUILDING STANDARD
05: STOREROOM, ANSI F07 - ELECTRIC STRIKE TO BE CONTROLLED BY PROX CARD SYSTEM AND RELEASE SIGNAL THROUGH TELEPHONE SYSTEM

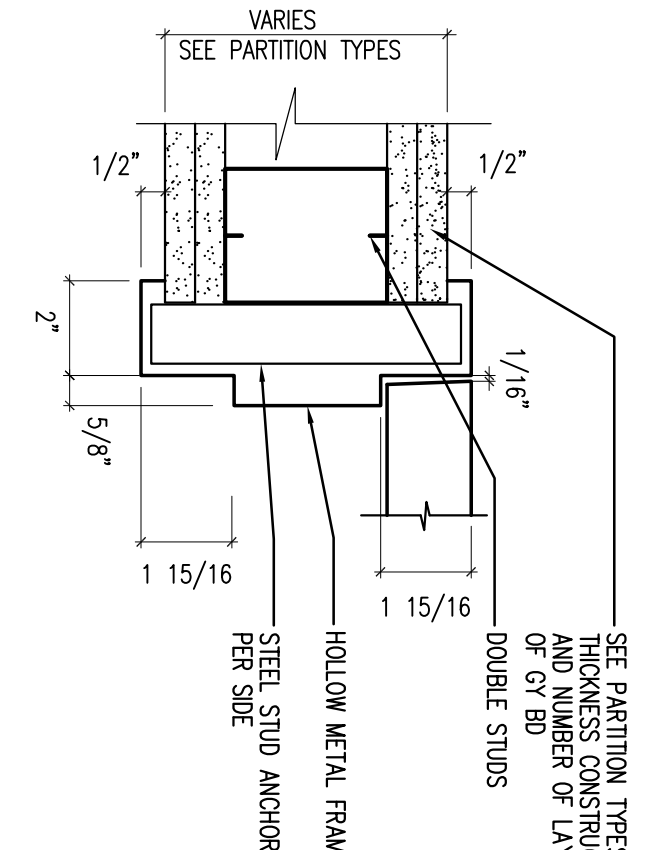

F1
H.M. DOOR JAMB DETAIL AT
DRYWALL
SCALE: 3/8"=1'-0"

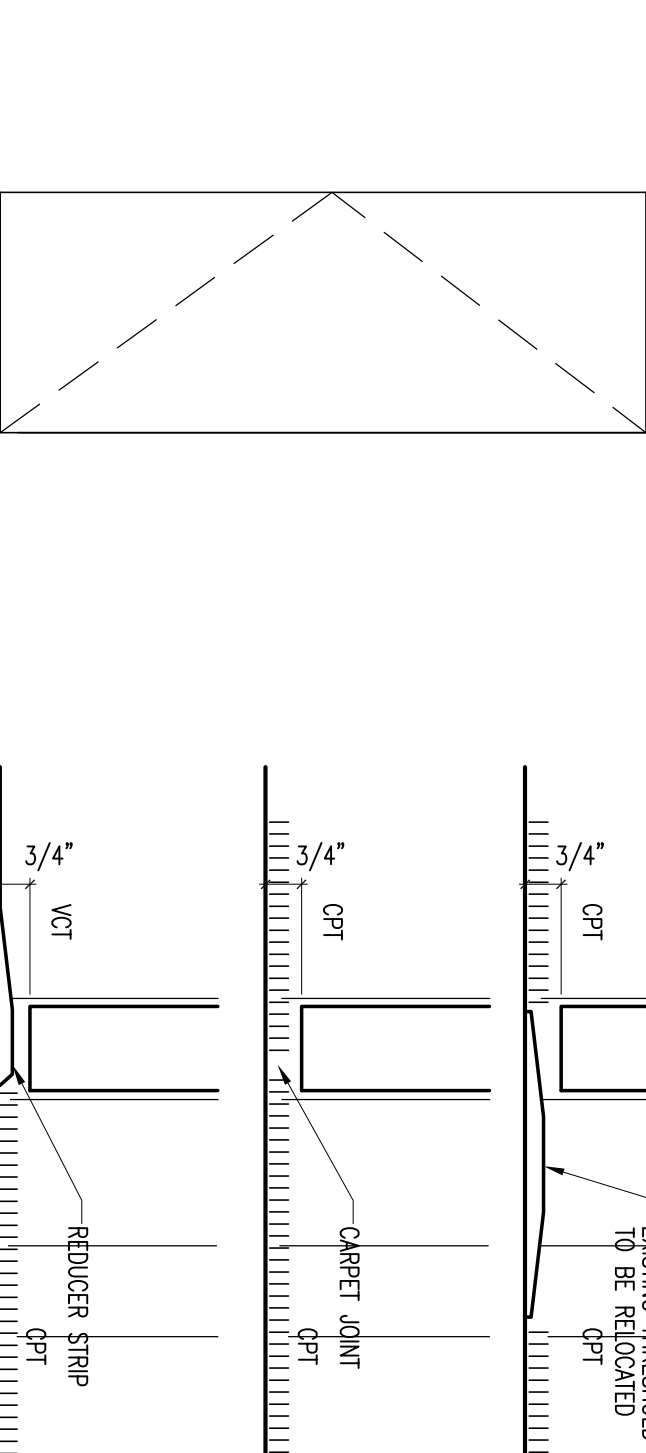

A
SINGLE FLUSH DOOR
SCALE: 1/2"=1'-0"

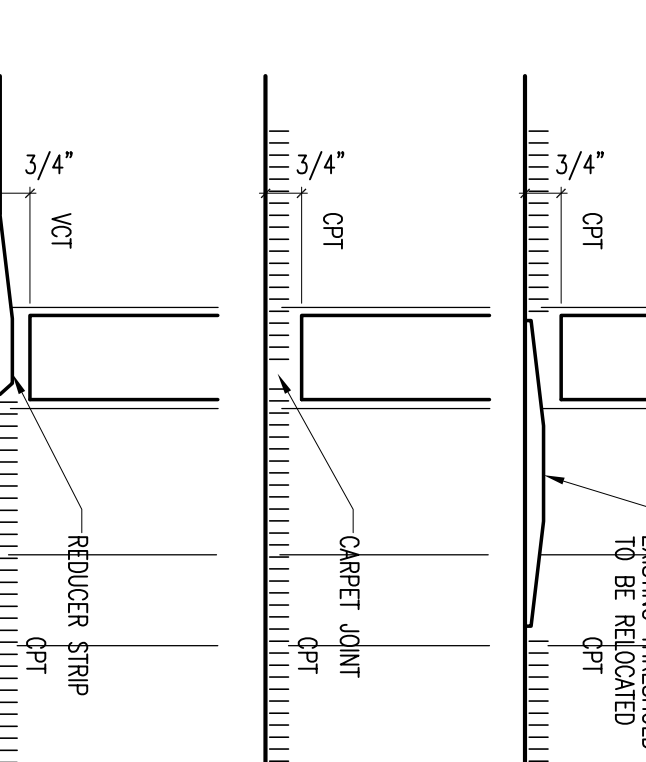

2
DOOR THRESHOLDS
SCALE: 3/8"=1'-0"

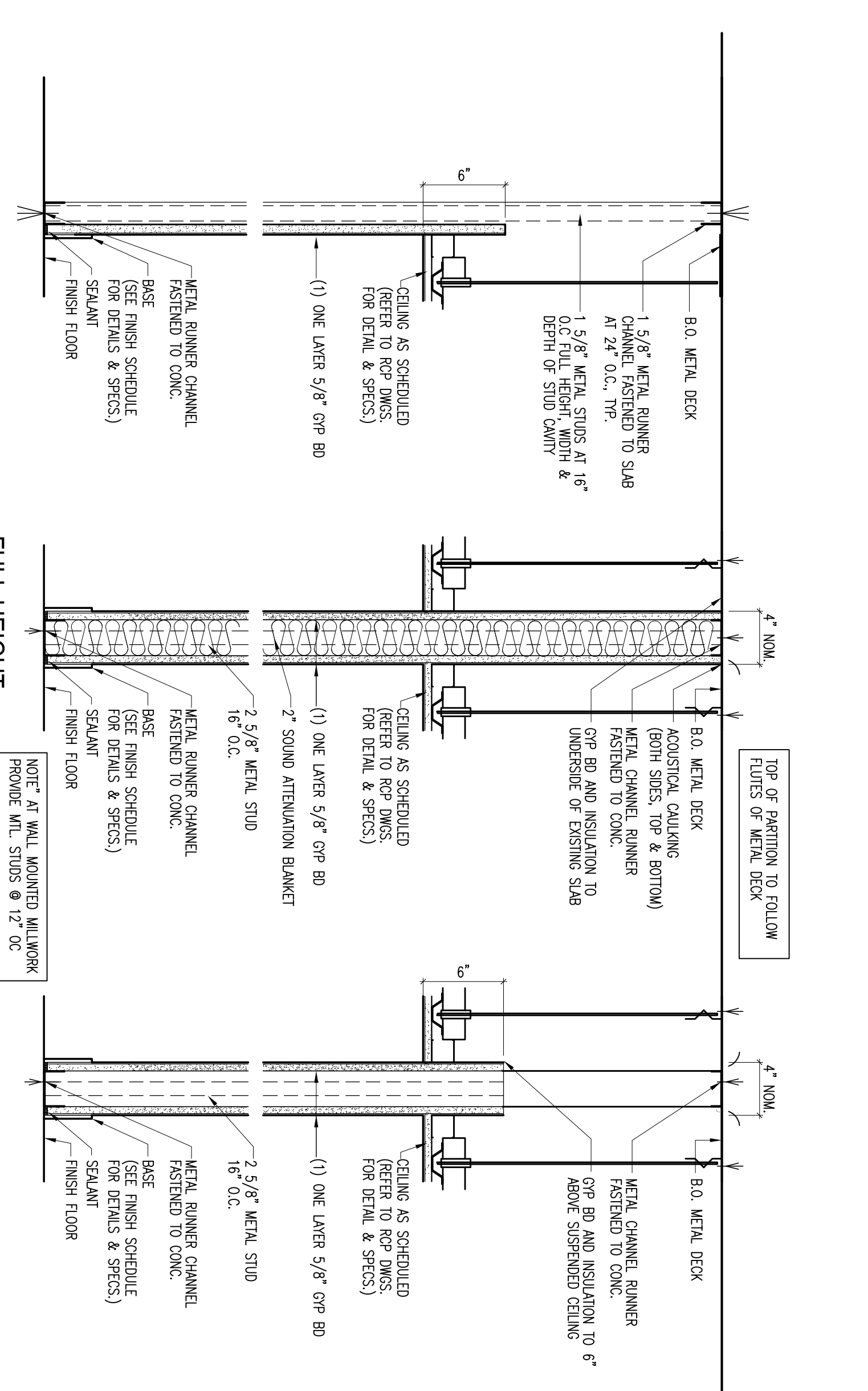

3
FURRED OUT PARTITION
SCALE: 1/2"=1'-0"

2
1 HR HEIGHT FULL HEIGHT PARTITION
SCALE: 1/2"=1'-0"

1
TYP PARTITION
SCALE: 1/2"=1'-0"

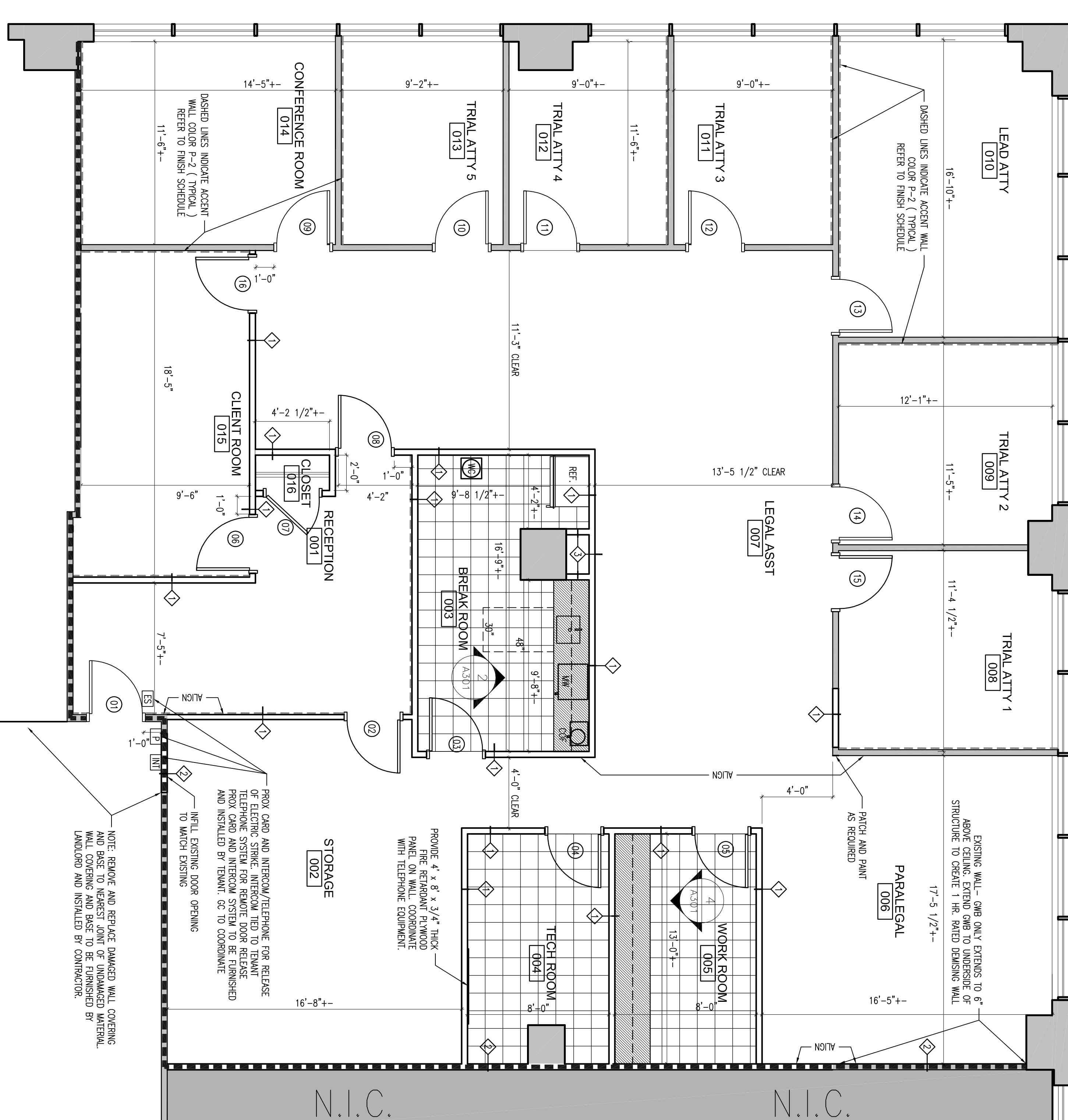

1
CONSTRUCTION PLAN
SCALE: 1/4"=1'-0"

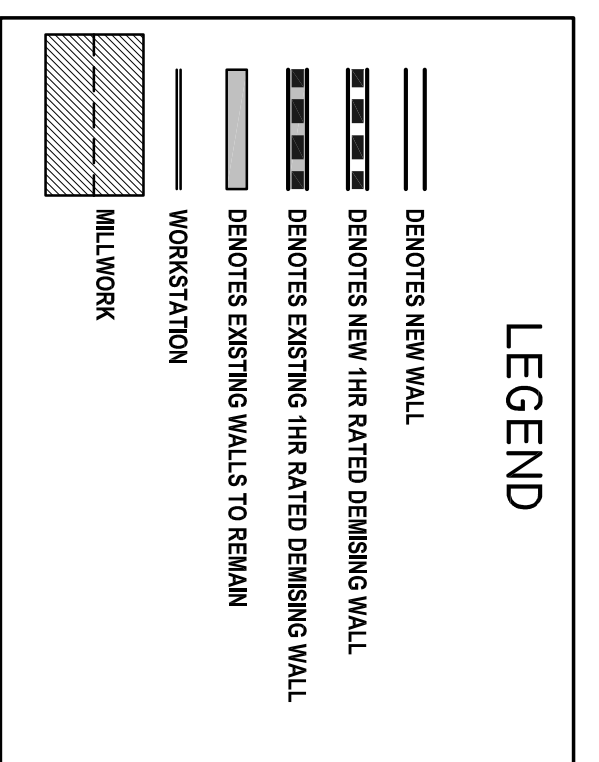

LEGEND

- DENOTES NEW WALL
- DENOTES NEW HR RATED DEMISING WALL
- DENOTES EXISTING HR RATED DEMISING WALL
- DENOTES EXISTING WALLS TO REMAIN
- WORKSTATION
- MILLWORK