



Offering Memorandum

SUNTRUST BANK
5441 N. SOCRUM LOOP
LAKELAND, FL 33809

Marcus & Millichap





SUNTRUST BANK

5441 N Socrum Loop Rd
Lakeland, FL 33809

FINANCIAL SUMMARY	
Price	\$2,291,796.29
Down Payment	100%\$2,291,796.29
Cap Rate	4.85%
Building SF	+/- 3,448 SF
Net Cash Flow	4.85% \$111,152
Year Built	1991
Lot Size	.85 Acres

LEASE SUMMARY	
Lease Type	Absolute Triple-Net (NNN)
Tenant	SunTrust Bank
Roof & Structure	Tenant Responsible
Lease Commencement Date	March 28, 2008
Lease Expiration Date	September 30, 2028
Lease Term Remaining	10+ Years
Rental Increases	1.5% Annual Increases
Renewal Options	6, 5 Year Options Remaining

ANNUALIZED OPERATING DATA		
LEASE YEARS	ANNUAL RENT	CAP RATE
Current - 3/27/2018	\$111,152.00	4.85%
3/28/2018 - 3/27/2019	\$112,819.28	4.92%
3/28/2019 - 3/27/2020	\$114,511.57	5.00%
3/28/2020 - 3/27/2021	\$116,229.24	5.07%
3/28/2021 - 3/27/2022	\$117,972.68	5.15%
3/28/2022 - 3/27/2023	\$119,742.27	5.22%
3/28/2023 - 3/27/2024	\$121,538.41	5.30%
3/28/2024 - 3/27/2025	\$123,361.48	5.38%
3/28/2025 - 3/27/2026	\$125,211.90	5.46%
3/28/2026 - 3/27/2027	\$127,090.08	5.55%
3/28/2027 - 9/30/2028	\$128,996.43	5.62%

BASE RENT	\$111,152
Net Operating Income	\$111,152
Total Return	4.85% \$111,152

DEPOSITS	
2016	\$62.01M
2015	\$58.31M
2014	\$58.52M





SunTrust Banks, Inc. is a purpose-driven company dedicated to Lighting the Way to Financial Well-Being for the people, businesses, and communities it serves. Headquartered in Atlanta, the Company has three business segments: Consumer Banking and Private Wealth Management, Wholesale Banking, and Mortgage Banking. Its flagship subsidiary, SunTrust Bank, operates an extensive branch and ATM network throughout the high-growth Southeast and Mid-Atlantic states, along with 24-hour digital access. Certain business lines serve consumer, commercial, corporate, and institutional clients nationally. As of December 31, 2016, SunTrust had total assets of \$205 billion and total deposits of \$160 billion. The Company provides deposit, credit, trust, investment, mortgage, asset management, securities brokerage, and capital market services. SunTrust leads onUp, a national movement inspiring Americans to build financial confidence. SunTrust Banks, Inc. stock trades on the New York Stock Exchange under the symbol STI.



Website: www.suntrust.com

INVESTMENT HIGHLIGHTS

- Absolute Triple-Net Lease with 10+ Years Remaining
- 1.5% Annual Increases
- Tenant Exercised Early Lease Extension
- Well Established Location with Growing Deposits
- Out Parcel to Publix Super Market
- Easily Accessible from Interstate 4 (96,000 Cars per Day)
- More than 102,870 Daytime Employees in the Surrounding Area
- 95,200 Residents in Growing Trade Area
- No State Income Tax in Florida

DEMOGRAPHICS

Population	1-Mile	3-Miles	5-Miles
2021 Projection	10,198	47,441	103,014
2016 Estimate	9,036	43,353	95,216
Growth 2015 - 2020	12.86%	9.43%	8.19%

Households	1-Mile	3-Miles	5-Miles
2021 Projections	4,763	19,448	39,275
2016 Estimate	4,144	17,540	36,006
Growth 2015 - 2020	14.95%	10.87%	9.08%

Income	1-Mile	3-Miles	5-Miles
2016 Est. Average Household Income	\$56,844	\$59,074	\$55,191
2016 Est. Median Household Income	\$45,906	\$46,625	\$43,655
2016 Est. Per Capita Income	\$26,253	\$24,226	\$21,107

LOCATION OVERVIEW

Lakeland is a principal city of the Lakeland–Winter Haven Metropolitan Statistical Area. Lakeland is the largest city on Interstate 4 between Orlando and Tampa. Large industries in the Lakeland area are citrus, cattle, and phosphate mining. In the past few decades, tourism, medicine, insurance, transportation, and music have grown in importance. Lakeland's largest employer is Publix Supermarkets. Publix is one of the largest regional grocery chains in the United States with over 1,000 stores. Publix employs over 6,500 people in the Lakeland area including headquarter and warehouse employees.

Lakeland is a transportation hub. FedEx Freight and FedEx Services and the Saddle Creek Corporation employ over 600 people in the area. Other large employers in the area include Amazon, GEICO, Rooms To Go, and Lakeland Regional Medical Center.



North Socrum Loop Road Variable Width Public R/W

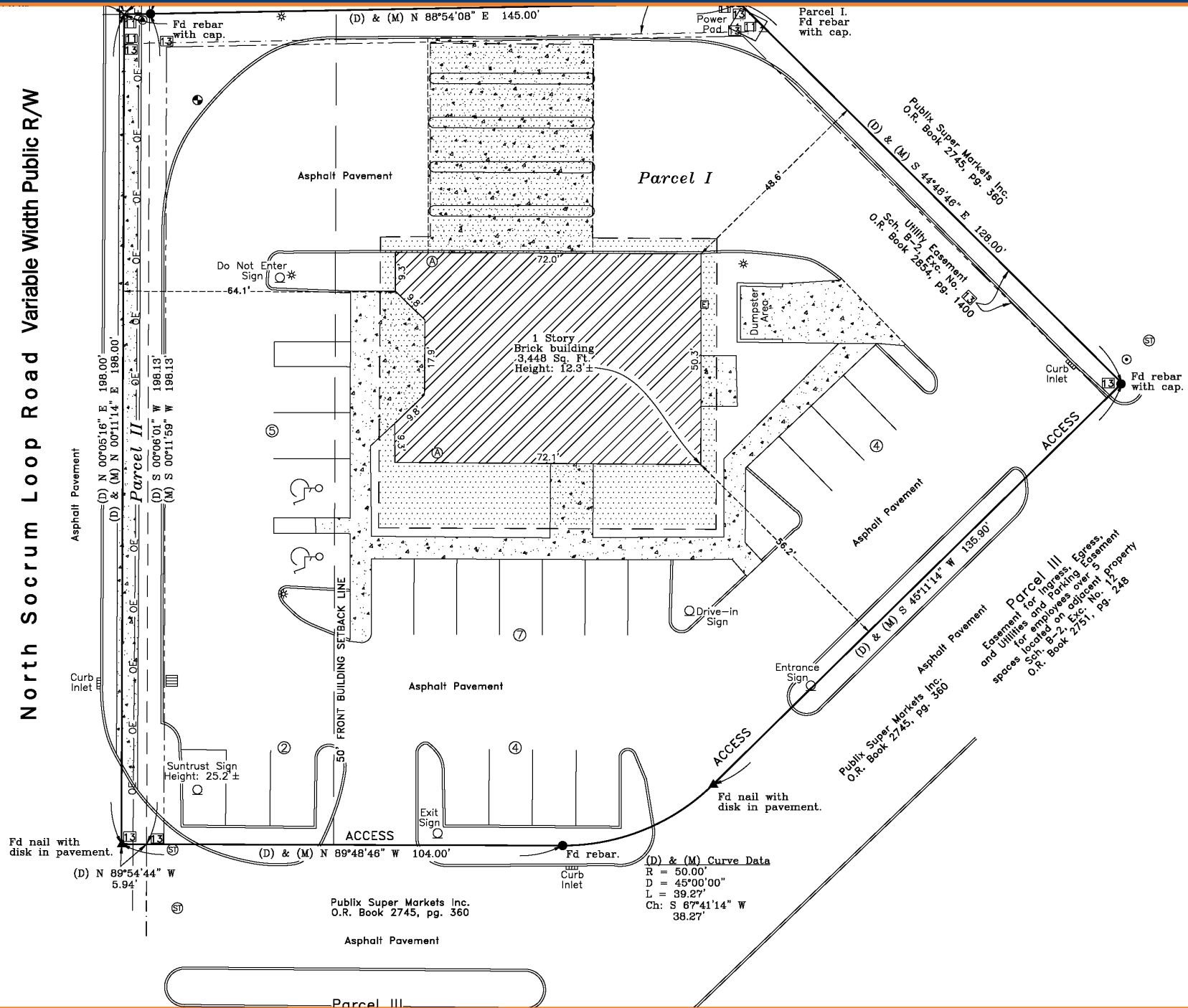

PROPERTY PHOTOS



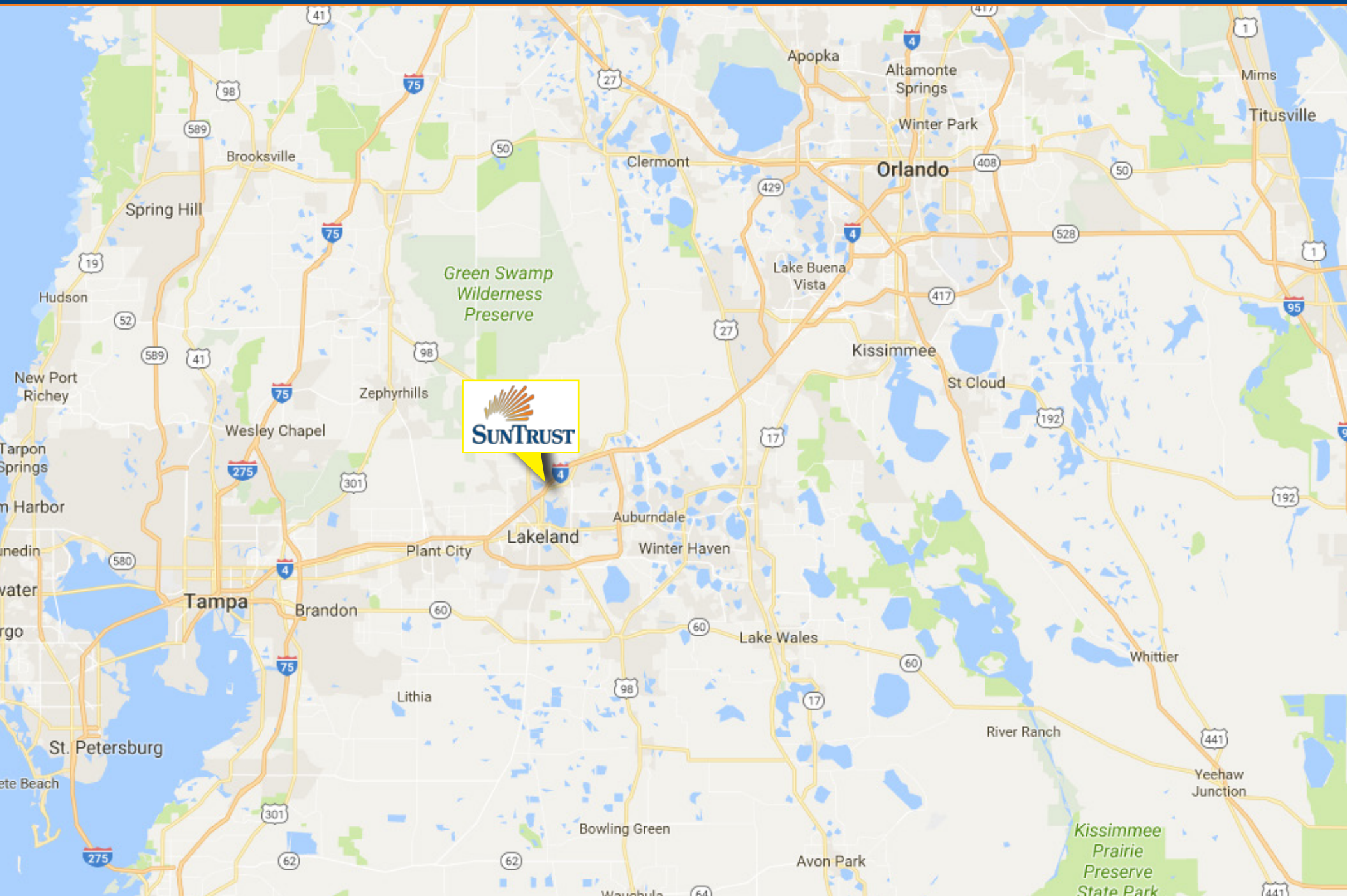

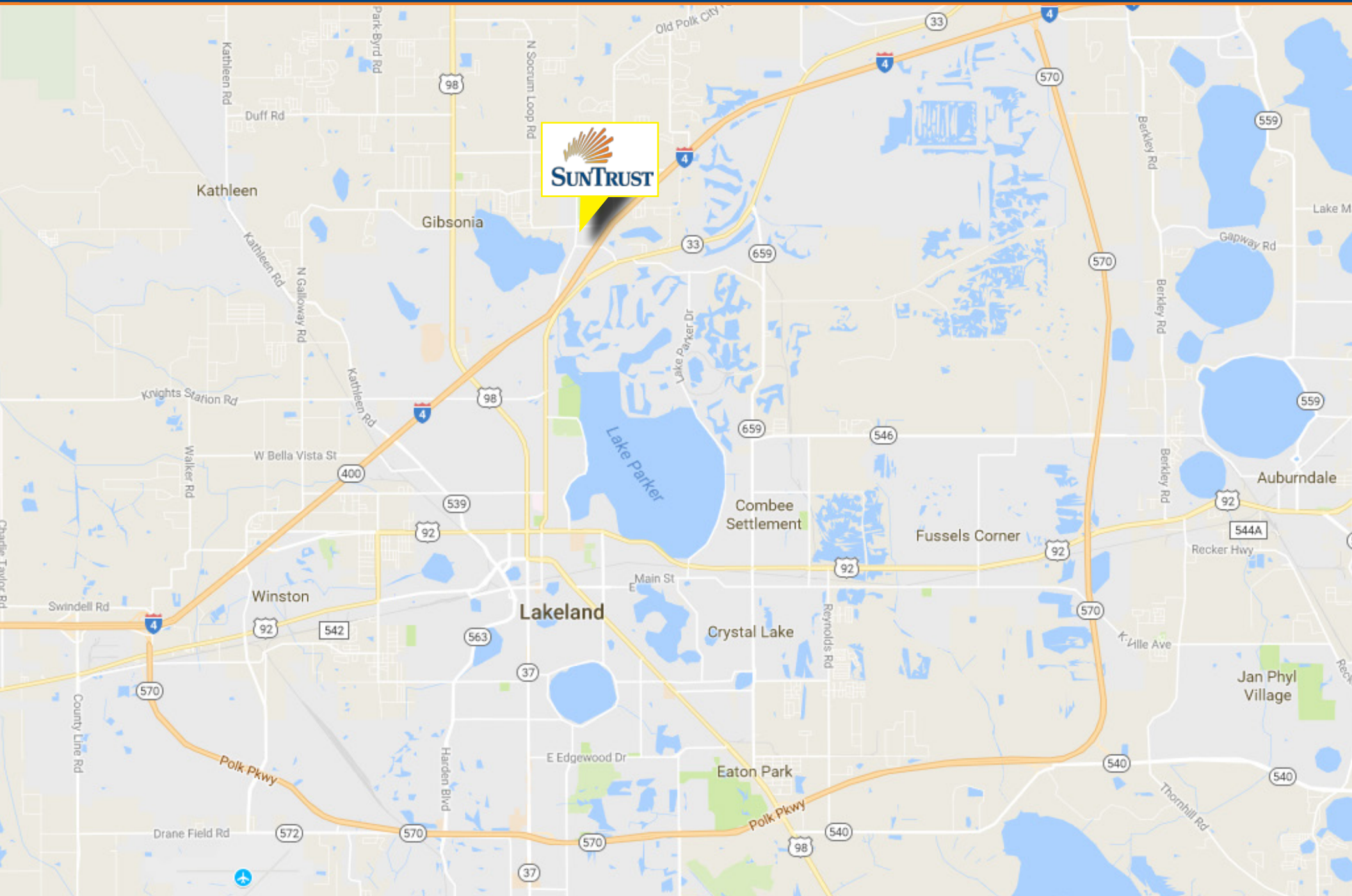

Net Leased Disclaimer

Marcus & Millichap hereby advises all prospective purchasers of Net Leased property as follows:

By accepting this Marketing Brochure, you agree to treat the information contained herein regarding the lease terms as confidential and proprietary and to only use such information to evaluate a potential purchase of this net leased property.

The information contained in this Marketing Brochure has been obtained from sources we believe to be reliable. However, Marcus & Millichap has not and will not verify any of this information, nor has Marcus & Millichap conducted any investigation regarding these matters. Marcus & Millichap makes no guarantee, warranty or representation whatsoever about the accuracy or completeness of any information provided.

As the Buyer of a net leased property, it is the Buyer's responsibility to independently confirm the accuracy and completeness of all material information before completing any purchase. This Marketing Brochure is not a substitute for your thorough due diligence investigation of this investment opportunity. Marcus & Millichap expressly denies any obligation to conduct a due diligence examination of this Property for Buyer.

Any projections, opinions, assumptions or estimates used in this Marketing Brochure are for example only and do not represent the current or future performance of this property. The value of a net leased property to you depends on factors that should be evaluated by you and your tax, financial and legal advisors.

Buyer and Buyer's tax, financial, legal, and construction advisors should conduct a careful, independent investigation of any net leased property to determine to your satisfaction with the suitability of the property for your needs.

Like all real estate investments, this investment carries significant risks. Buyer and Buyer's legal and financial advisors must request and carefully review all legal and financial documents related to the property and tenant. While the tenant's past performance at this or other locations is an important consideration, it is not a guarantee of future success. Similarly, the lease rate for some properties, including newly-constructed facilities or newly-acquired locations, may be set based on a tenant's projected sales with little or no record of actual performance, or comparable rents for the area. Returns are not guaranteed; the tenant and any guarantors may fail to pay the lease rent or property taxes, or may fail to comply with other material terms of the lease; cash flow may be interrupted in part or in whole due to market, economic, environmental or other conditions. Regardless of tenant history and lease guarantees, Buyer is responsible for conducting his/her own investigation of all matters affecting the intrinsic value of the property and the value of any long-term lease, including the likelihood of locating a replacement tenant if the current tenant should default or abandon the property, and the lease terms that Buyer may be able to negotiate with a potential replacement tenant considering the location of the property, and Buyer's legal ability to make alternate use of the property.

Confidentiality Agreement

The information contained in the following offering memorandum is proprietary and strictly confidential. It is intended to be reviewed only by the party receiving it from Marcus & Millichap and it should not be made available to any other person or entity without the written consent of Marcus & Millichap. By taking possession of and reviewing the information contained herein the recipient agrees to hold and treat all such information in the strictest confidence. The recipient further agrees that recipient will not photocopy or duplicate any part of the offering memorandum. If you have no interest in the subject property at this time, please return this offering memorandum to Marcus & Millichap.

This offering memorandum has been prepared to provide summary, unverified financial and physical information to prospective purchasers, and to establish only a preliminary level of interest in the subject property. The information contained herein is not a substitute for a thorough due diligence investigation. Marcus & Millichap has not made any investigation, and makes no warranty or representation with respect to the income or expenses for the subject property, the future projected financial performance of the property, the size and square footage of the property and improvements, the presence or absence of contaminating substances, PCBs or asbestos, the compliance with local, state and federal regulations, the physical condition of the improvements thereon, or the financial condition or business prospects of any tenant, or any tenant's plans or intentions to continue its occupancy of the subject property. The information contained in this offering memorandum has been obtained from sources we believe to be reliable; however, Marcus & Millichap has not verified, and will not verify, any of the information contained herein, nor has Marcus & Millichap conducted any investigation regarding these matters and makes no warranty or representation whatsoever regarding the accuracy or completeness of the information provided. All potential buyers must take appropriate measures to verify all of the information set forth herein. Prospective buyers shall be responsible for their costs and expenses of investigating the subject property.

ALL PROPERTY SHOWINGS ARE BY APPOINTMENT ONLY. PLEASE CONTACT THE MARCUS & MILLICHAP AGENT FOR MORE DETAILS.

exclusively listed

Exclusively listed by:

Marcus & Millichap

OFFICES NATIONWIDE

www.marcusmillichap.com



JAMIE MEDRESS

Senior Vice President Investments
PHOENIX OFFICE

Tel: (602) 687-6778

Fax: (602) 687-6717

jmedress@marcusmillichap.com

MARK RUBLE

Senior Vice President Investments
PHOENIX OFFICE

Tel: (602) 687-6766

Fax: (602) 687-6710

mruble@marcusmillichap.com

CHRIS LIND

Vice President
PHOENIX OFFICE

Tel: (602) 687-6780

Fax: (602) 687-6710

chris.lind@marcusmillichap.com

KIRK FELICI

Broker of Record
MIAMI OFFICE

Tel: (786) 522-7000

Kirk.Felici@marcusmillichap.com

License: BK 672851