

— SITE PLAN —
1" = 40'-0" 6.084.107.12

- NOTES**
- ① POLES & OVERHEAD LINE BY D.L.C.O.
 - ② SITE LIGHTING WILL BE TIME CLOCK OR PHOTO CELL CONTROLLED.

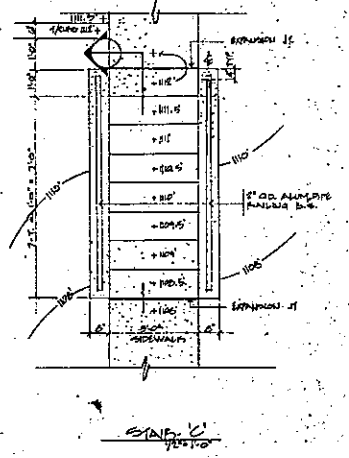
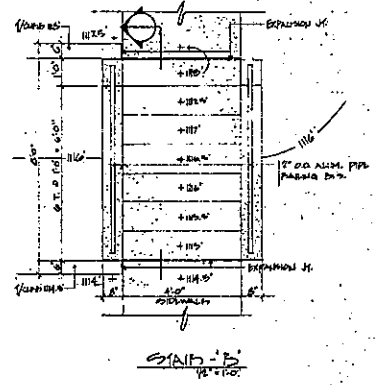
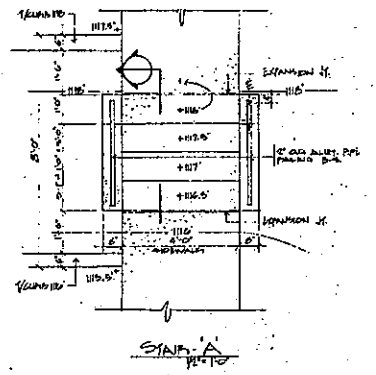

LEMINGTON CENTER

LINCOLN AVENUE

CONSULTANT:



ARCHITECT:
DONLE -
HARAI
ASSOCIATES

DRAWING TITLE:
SITE PLAN

SCALE:
AS SHOWN
DATE:
1-15-81
REVISED:
1-22-81

PAGE NO.

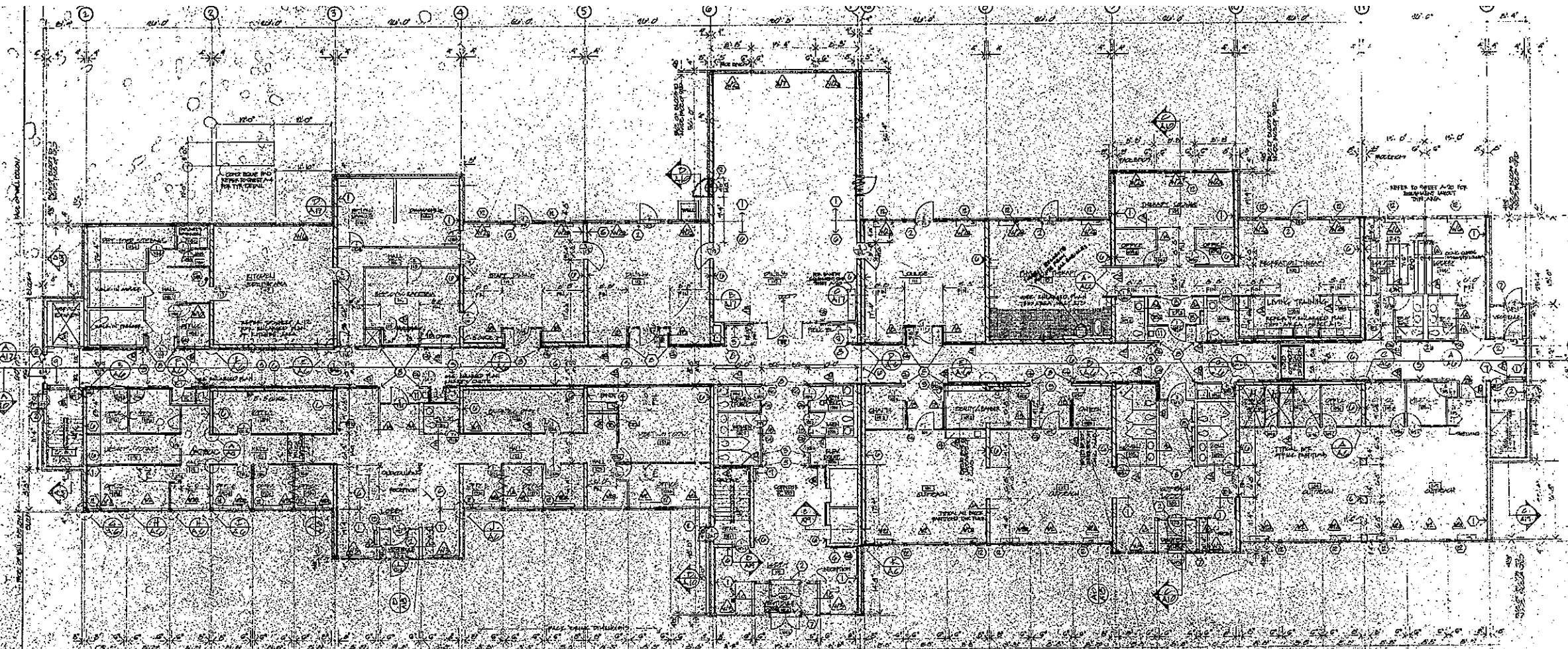

FIRST FLOOR PLAN

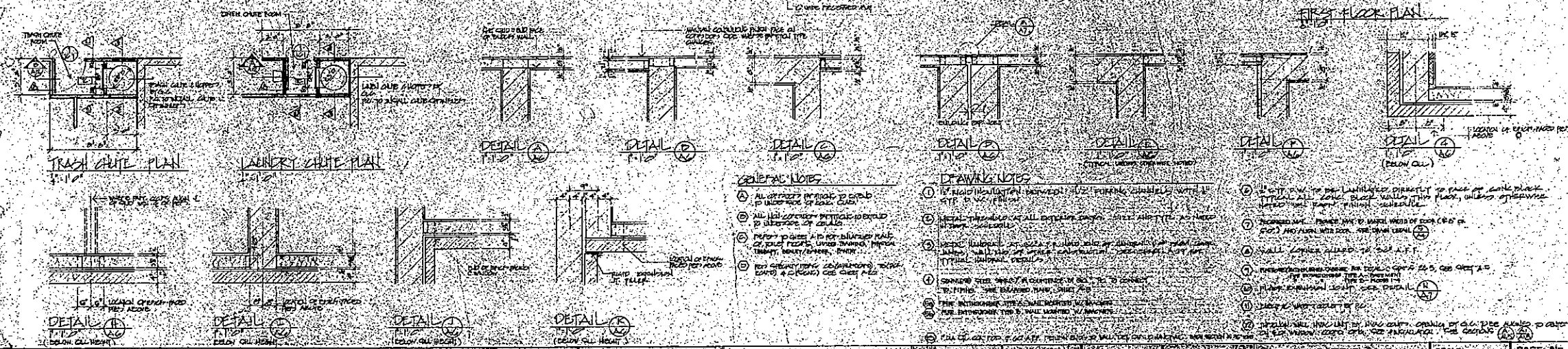

- GENERAL NOTES**
- 1. ALL OPENINGS IN WALLS TO BE MADE UP TO FACE OF WALL.
 - 2. ALL WALL OPENINGS IN WALLS TO BE MADE UP TO FACE OF WALL.
 - 3. REFER TO SPEC. A-10 FOR DIMENSIONS OF WALL OPENINGS.
 - 4. REFER TO SPEC. A-10 FOR DIMENSIONS OF WALL OPENINGS.
 - 5. REFER TO SPEC. A-10 FOR DIMENSIONS OF WALL OPENINGS.

- DRAWING NOTES**
- 1. IF HOLD INSULATION BETWEEN 1/2" FURRING CHANNELS WITH 1" STIP TO FACE.
 - 2. METAL FLOORING TO ALL EXTERIOR WALLS. SEE SPEC. A-10 FOR DIMENSIONS.
 - 3. METAL FLOORING TO ALL EXTERIOR WALLS. SEE SPEC. A-10 FOR DIMENSIONS.
 - 4. CONCRETE FLOOR TO BE 4" THICK WITH 1" REINFORCING BARS AT 12" ON CENTER.
 - 5. THIS DRAWING IS A PART OF A SET OF DRAWINGS FOR THE LEMINGTON CENTER.
 - 6. THE ENGINEER HAS NOT INSPECTED THE WORK.
 - 7. THE ENGINEER HAS NOT INSPECTED THE WORK.

- 8. ALL WALL OPENINGS TO BE MADE UP TO FACE OF WALL.
- 9. REFER TO SPEC. A-10 FOR DIMENSIONS OF WALL OPENINGS.
- 10. REFER TO SPEC. A-10 FOR DIMENSIONS OF WALL OPENINGS.
- 11. REFER TO SPEC. A-10 FOR DIMENSIONS OF WALL OPENINGS.
- 12. REFER TO SPEC. A-10 FOR DIMENSIONS OF WALL OPENINGS.
- 13. REFER TO SPEC. A-10 FOR DIMENSIONS OF WALL OPENINGS.
- 14. REFER TO SPEC. A-10 FOR DIMENSIONS OF WALL OPENINGS.
- 15. REFER TO SPEC. A-10 FOR DIMENSIONS OF WALL OPENINGS.
- 16. REFER TO SPEC. A-10 FOR DIMENSIONS OF WALL OPENINGS.
- 17. REFER TO SPEC. A-10 FOR DIMENSIONS OF WALL OPENINGS.
- 18. REFER TO SPEC. A-10 FOR DIMENSIONS OF WALL OPENINGS.
- 19. REFER TO SPEC. A-10 FOR DIMENSIONS OF WALL OPENINGS.
- 20. REFER TO SPEC. A-10 FOR DIMENSIONS OF WALL OPENINGS.



LEMINGTON CENTER
 LINCOLN AVENUE
 BUTTE COUNTY, PENNSYLVANIA

<p>DESIGNED BY DRAWN BY CHECKED BY APPROVED BY</p>	<p>DATE SCALE SHEET NO.</p>	<p>PAGE NO. A6</p>
-------------------------------------------------------------------------------------------	-------------------------------------------------------	--------------------------------

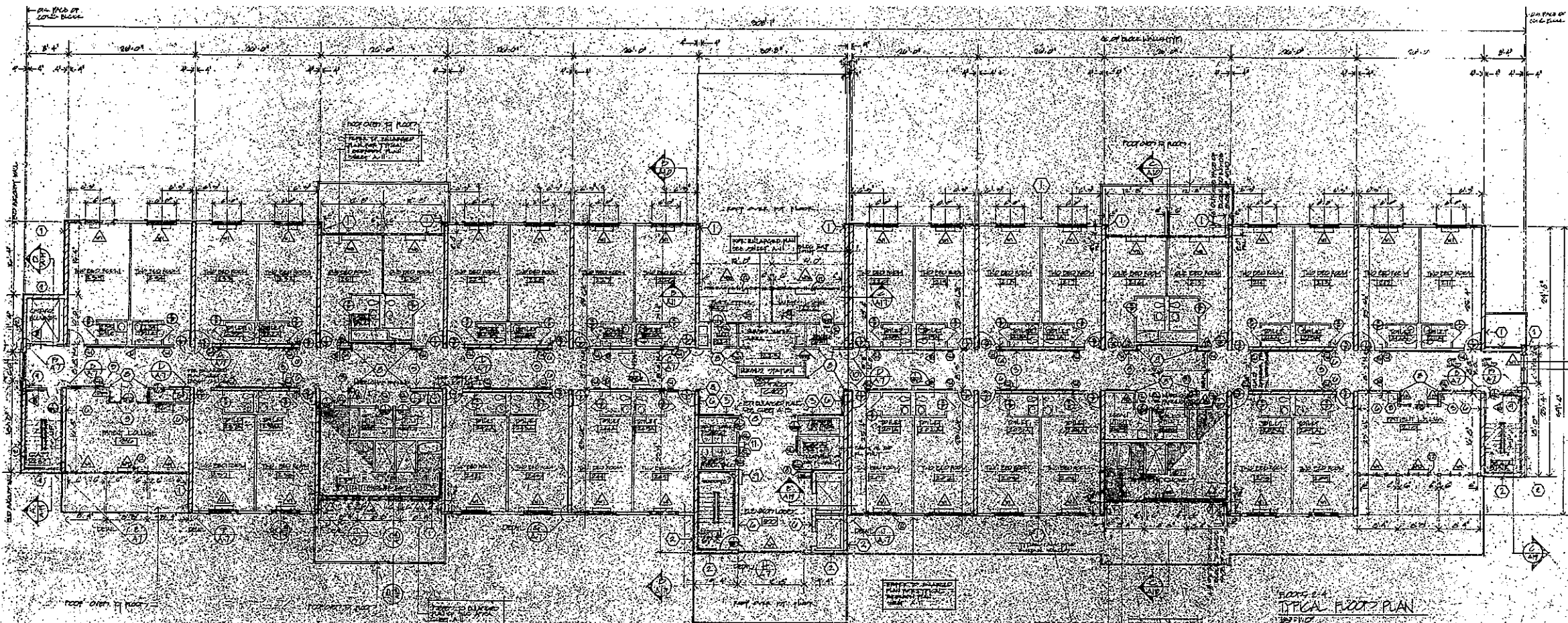

FLOOR 2-A
TYPICAL FLOOR PLAN
10/1/70
SEE THE CIVIL FOR OLD FLOOR

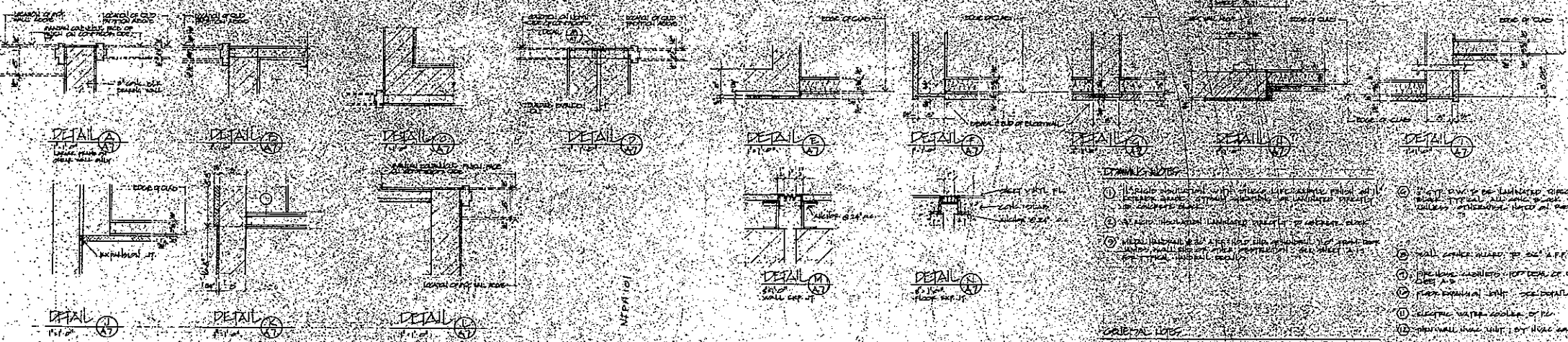

- GENERAL NOTES**
- 1) ALL WORK SHALL BE IN ACCORDANCE WITH THE LATEST EDITIONS OF THE BUILDING CODES AND SPECIFICATIONS.
 - 2) ALL WORK SHALL BE DONE IN ACCORDANCE WITH THE LATEST EDITIONS OF THE BUILDING CODES AND SPECIFICATIONS.
 - 3) ALL WORK SHALL BE DONE IN ACCORDANCE WITH THE LATEST EDITIONS OF THE BUILDING CODES AND SPECIFICATIONS.
 - 4) ALL WORK SHALL BE DONE IN ACCORDANCE WITH THE LATEST EDITIONS OF THE BUILDING CODES AND SPECIFICATIONS.
 - 5) ALL WORK SHALL BE DONE IN ACCORDANCE WITH THE LATEST EDITIONS OF THE BUILDING CODES AND SPECIFICATIONS.
 - 6) ALL WORK SHALL BE DONE IN ACCORDANCE WITH THE LATEST EDITIONS OF THE BUILDING CODES AND SPECIFICATIONS.
 - 7) ALL WORK SHALL BE DONE IN ACCORDANCE WITH THE LATEST EDITIONS OF THE BUILDING CODES AND SPECIFICATIONS.
 - 8) ALL WORK SHALL BE DONE IN ACCORDANCE WITH THE LATEST EDITIONS OF THE BUILDING CODES AND SPECIFICATIONS.
 - 9) ALL WORK SHALL BE DONE IN ACCORDANCE WITH THE LATEST EDITIONS OF THE BUILDING CODES AND SPECIFICATIONS.
 - 10) ALL WORK SHALL BE DONE IN ACCORDANCE WITH THE LATEST EDITIONS OF THE BUILDING CODES AND SPECIFICATIONS.
 - 11) ALL WORK SHALL BE DONE IN ACCORDANCE WITH THE LATEST EDITIONS OF THE BUILDING CODES AND SPECIFICATIONS.
 - 12) ALL WORK SHALL BE DONE IN ACCORDANCE WITH THE LATEST EDITIONS OF THE BUILDING CODES AND SPECIFICATIONS.
 - 13) ALL WORK SHALL BE DONE IN ACCORDANCE WITH THE LATEST EDITIONS OF THE BUILDING CODES AND SPECIFICATIONS.
 - 14) ALL WORK SHALL BE DONE IN ACCORDANCE WITH THE LATEST EDITIONS OF THE BUILDING CODES AND SPECIFICATIONS.
 - 15) ALL WORK SHALL BE DONE IN ACCORDANCE WITH THE LATEST EDITIONS OF THE BUILDING CODES AND SPECIFICATIONS.
 - 16) ALL WORK SHALL BE DONE IN ACCORDANCE WITH THE LATEST EDITIONS OF THE BUILDING CODES AND SPECIFICATIONS.
 - 17) ALL WORK SHALL BE DONE IN ACCORDANCE WITH THE LATEST EDITIONS OF THE BUILDING CODES AND SPECIFICATIONS.

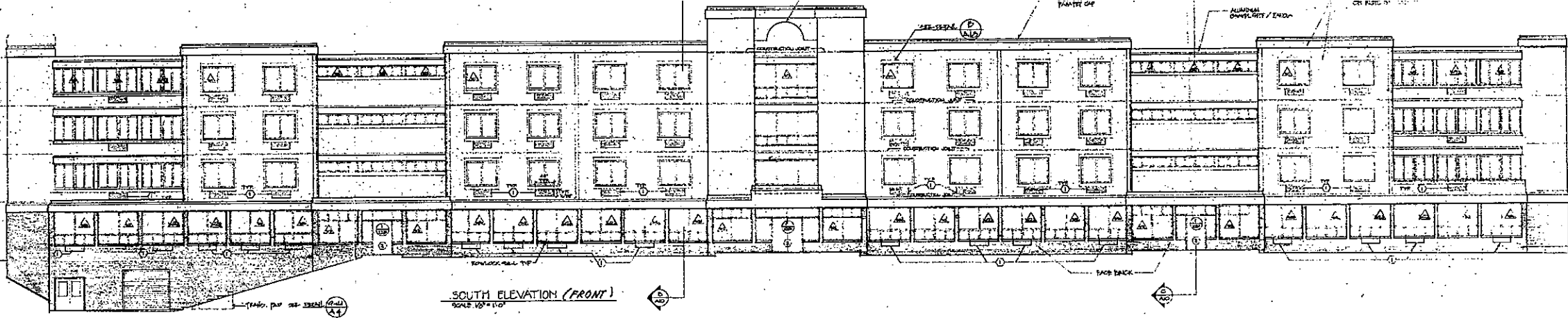

SOUTH ELEVATION (FRONT)
SCALE 1/8" = 1'-0"

- 1. THE WALL SHALL BE SET BY THE OPERABLE BY THE
- 2. TO DETERMINE OPERABLE SIZE AND INSTALLATION
- 3. ALUMINUM ENTRANCE, SEE DOOR SCHEDULE ON A-11
- 4. SEE DETAILS ON A-12

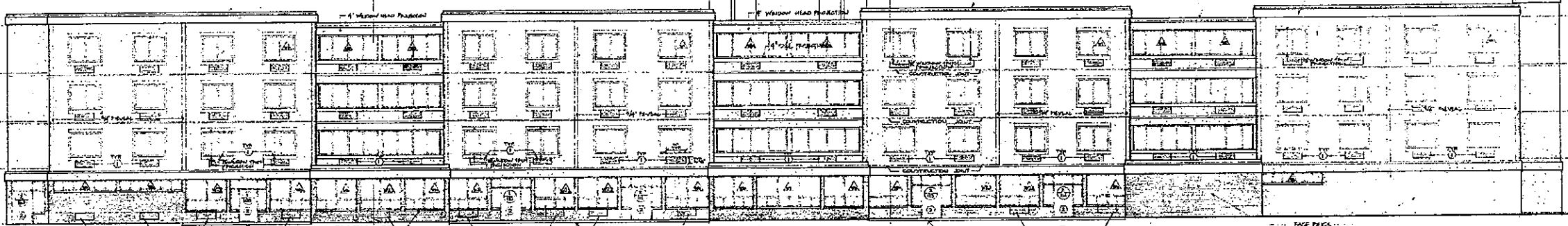

NORTH ELEVATION (REAR)
SCALE 1/8" = 1'-0"

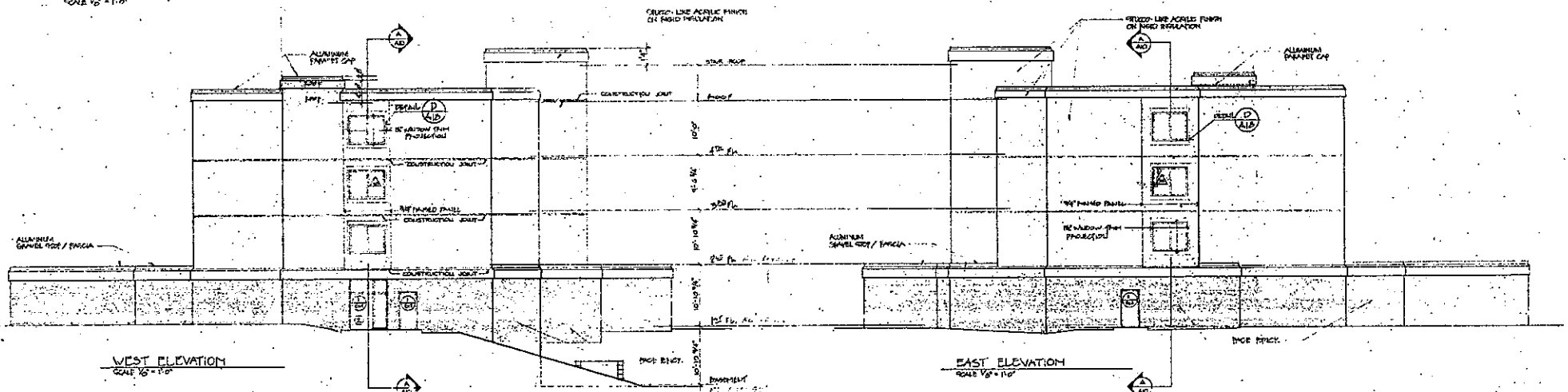

WEST ELEVATION
SCALE 1/8" = 1'-0"

EAST ELEVATION
SCALE 1/8" = 1'-0"



ALL DIMENSIONS, MEASUREMENTS & SPACING CONDITIONS SHALL BE CHECKED & VERIFIED BY THE

LEMINGTON CENTER

LINCOLN AVENUE
PITTSBURGH, PENNSYLVANIA

CONSULTANT:

ARCHITECT:

ONQUE - HARAI ASSOCIATES
PITTSBURGH, PENNSYLVANIA

DRAWING TITLE:

BUILDING ELEVATIONS

SCALE: 1/8" = 1'-0"

DATE: 20 JANUARY 1983

REVISED: 3 MARCH 1981

PAGE No.

A9