

PLAT OF SURVEY

BEING ALL OF BLOCKS 185, 240, 245, 251 AND 252, J.J. GUPPEY'S
PLAT, CITY OF PORTAGE, COLUMBIA COUNTY, WISCONSIN.

SCALE: 1" = 20'

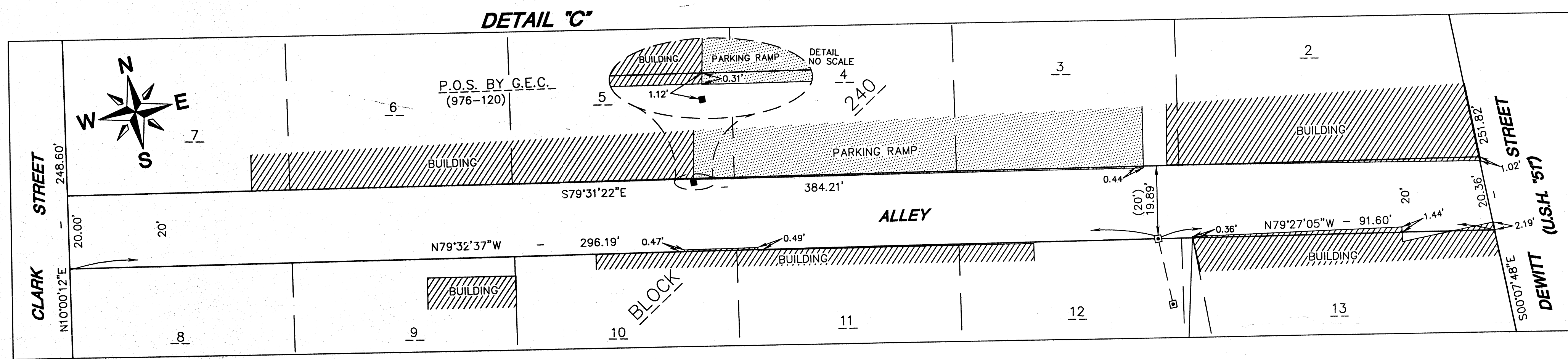
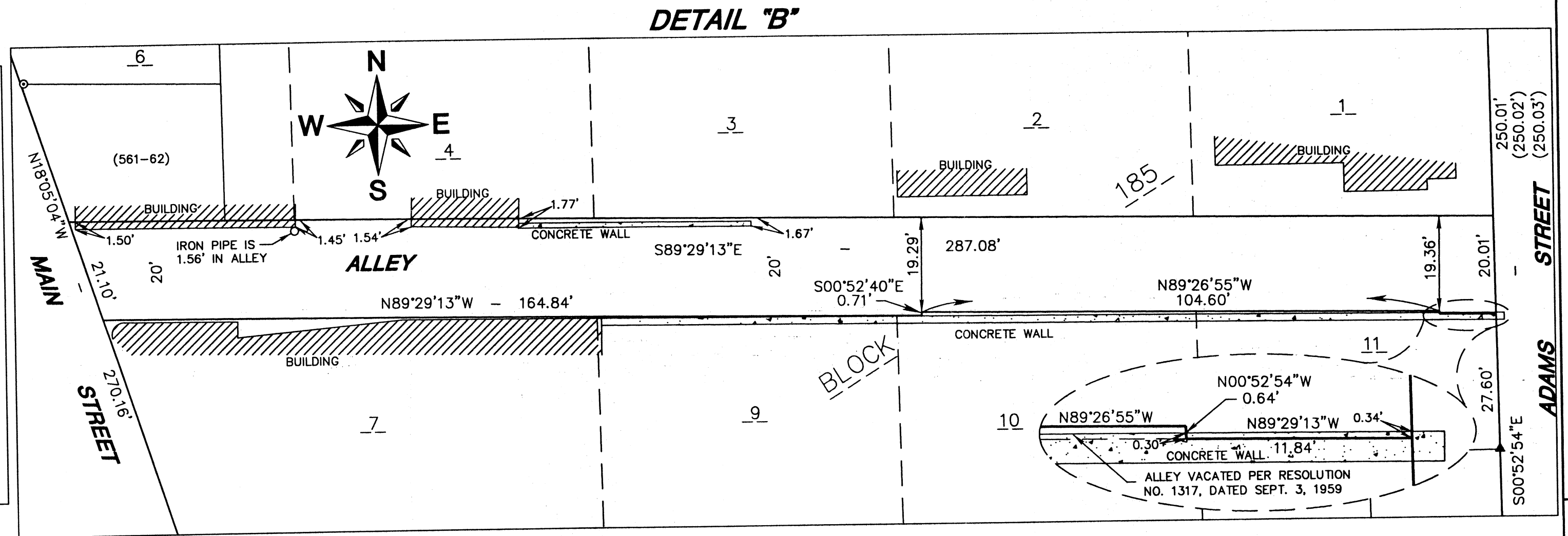
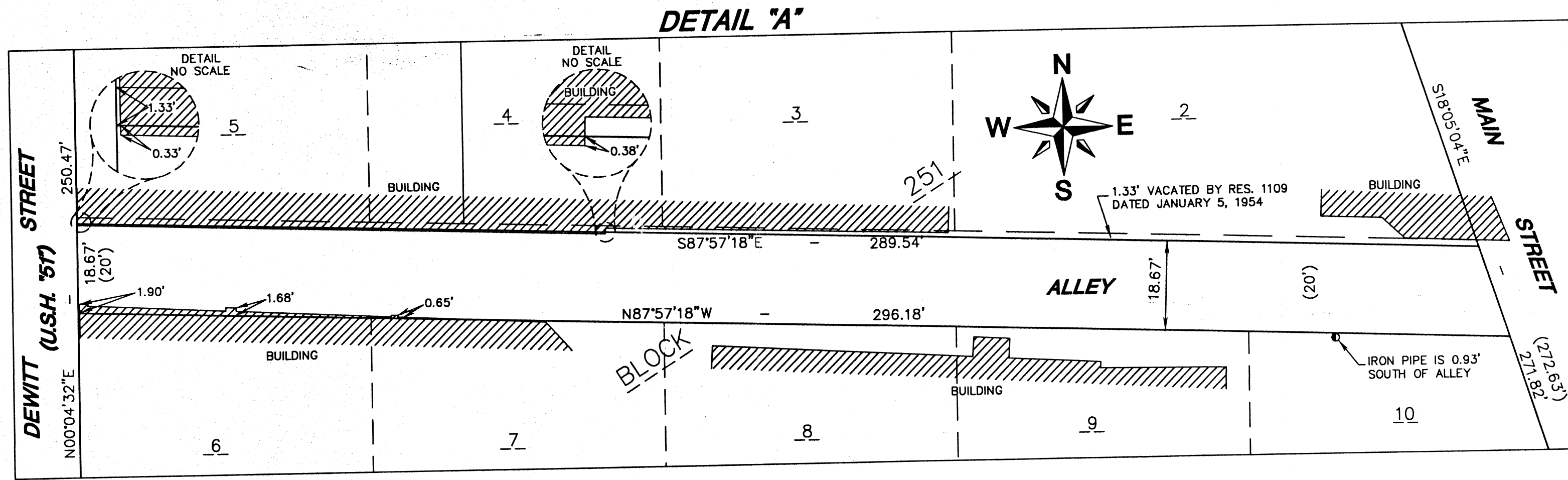

- LEGEND**
- 3/4" IRON ROD FND.
 - 3/4" IRON PIPE FND.
 - ⊙ 1" IRON PIPE FND.
 - ⊖ 1" IRON ROD FND.
 - ⦿ 1 1/2" IRON PIPE FND.
 - ⦿ 2" IRON PIPE FND.
 - ⊙ PUNCH HOLE IN CONC. FND.
 - ⊙ CHISEL "X" IN CONC. FND.
 - ⊙ CONC. MON. W/IRON ROD FND.
 - R.R. SPIKE FND.
 - ▲ 60d SPIKE FND.
 - () PREVIOUS SURVEY OR RECORD INFO.

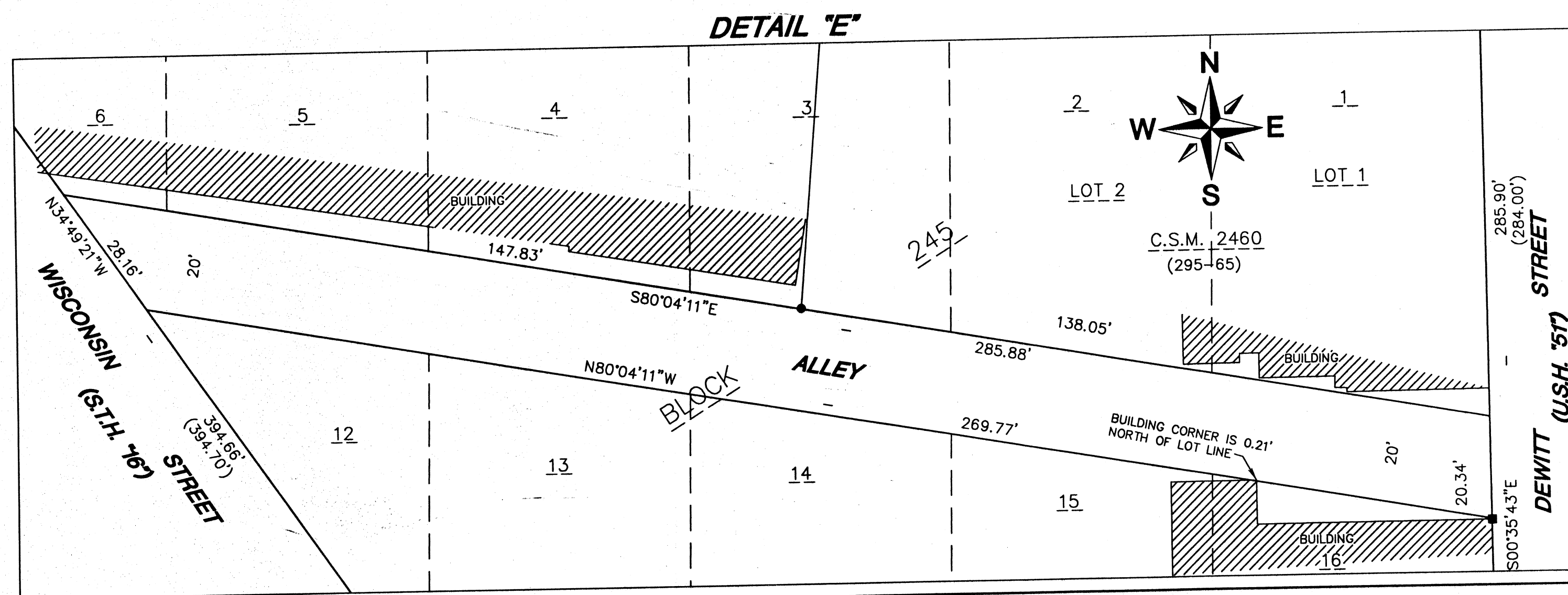
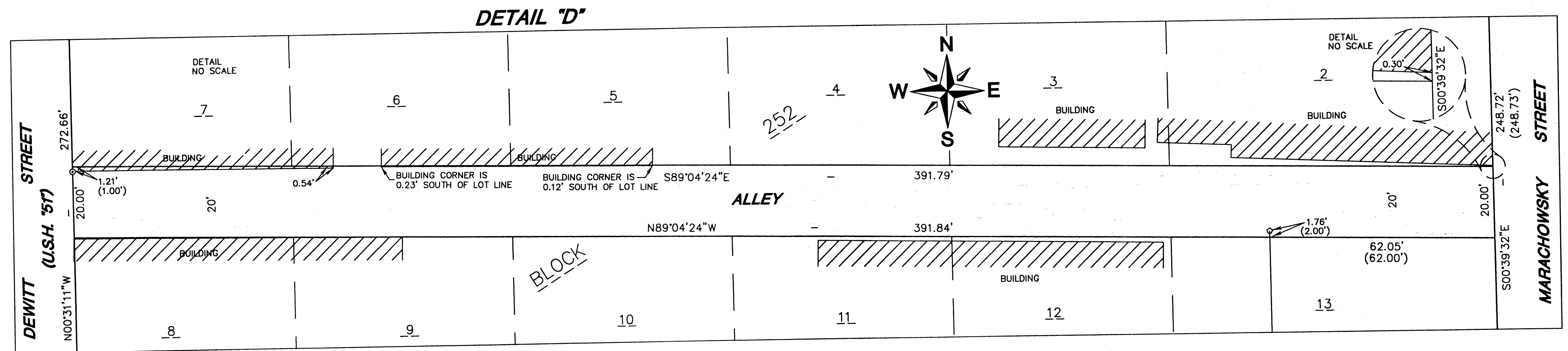

GROTHMAN & ASSOCIATES S.C.
LAND SURVEYORS
625 EAST SUFFER STREET, P.O. BOX 373 PORTAGE, WI. 53901
PHONE: PORTAGE (608) 742-7788 SAUK: (608) 644-8877
FAX: (608) 742-0434 E-MAIL: surveying@grothman.com

NO.	DATE	REVISION	BY	CHKD

THIS INSTRUMENT DRAFTED BY DANIEL ABLEMAN
SHEET 2 OF 2

PLAT OF SURVEY FOR
CITY OF PORTAGE
COLUMBIA COUNTY, WISCONSIN

FILE NO. 1206-893
PROJECT NO. 499-246
DRAWING NO. 1206893

