

**ROOM FINISH SCHEDULE**

AREA	FLOOR	BASE	WALLS	FINISH	CEILING	REMARKS
<b>First Floor</b>						
Office 1	Carpet	Vinyl	OMU & Gyp.Bd.	Paint	2 x 2 Lay-in	
Office 2	Carpet	Vinyl	OMU & Gyp.Bd.	Paint	2 x 2 Lay-in	
Office 3	Carpet	Vinyl	OMU & Gyp.Bd.	Paint	2 x 2 Lay-in	
Office 4	Carpet	Vinyl	OMU & Gyp.Bd.	Paint	2 x 2 Lay-in	
Corridor	Carpet	Vinyl	OMU & Gyp.Bd.	Paint	2 x 2 Lay-in	
Electrical Room	Carpet	Vinyl	OMU & Gyp.Bd.	Paint	2 x 2 Lay-in	
Storage Room	Carpet	Vinyl	OMU & Gyp.Bd.	Paint	2 x 2 Lay-in	
Stair	Carpet	Vinyl	OMU & Gyp.Bd.	Paint	2 x 2 Lay-in	
Lounge	Carpet	Vinyl	OMU & Gyp.Bd.	Paint	2 x 2 Lay-in	
Conference Room	Carpet	Vinyl	OMU & Gyp.Bd.	Paint	2 x 2 Lay-in	
H.C. Toilet	Vinyl	Vinyl	OMU & Gyp.Bd.	Paint	2 x 2 Lay-in	
<b>Second Floor</b>						
Storage Area	Carpet	Vinyl	OMU & Gyp.Bd.	Paint	2 x 2 Lay-in	

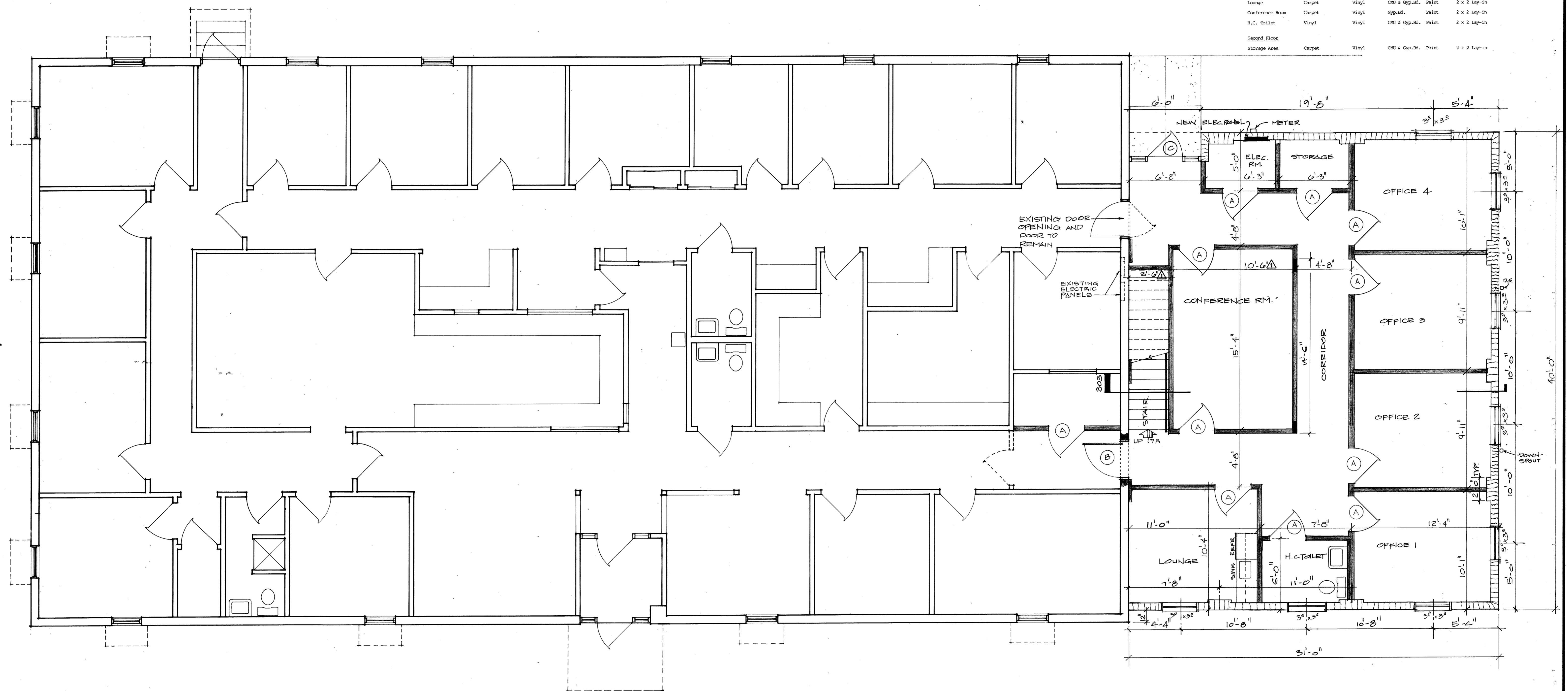

**NEW FIRST FLOOR ADDITION**

SCALE 1/4" = 1'-0"

DOOR SCHEDULE				
MARK	TYPE	SIZE	FRAME	REMARKS
A	S.C. WOOD	3'-0" X 7'-0"	WOOD	
B	S.C. WOOD	3'-0" X 7'-0"	WOOD	6" WIDE X 3'-0" HIGH VIEW PANEL
C	ALUM. OPERABLE	3'-0" X 7'-0"	ALUM.	SEE SOUTH ELEVATION
D	S.C. WOOD	2'-0" X 7'-0"	WOOD	6" WIDE X 3'-0" HIGH VIEW PANEL

**201 RENOVATED FLOOR PLAN w/ NEW FIRST FLOOR ADDITION**

1/4" = 1'-0"

**CHILDREN'S CLINIC ADDITION**  
 SOUTH SIXTEENTH STREET  
 WILMINGTON, NORTH CAROLINA

REVISIONS  
 Δ DIMENSION CHANGE  
 (30 MAY 89)

**boney architects**  
 120 south fifth avenue  
 wilmington north carolina  
 © 1988 BONEY ARCHITECTS, INC.

designed by  
 CHARLES H. BONEY, AIA  
 drawn by  
 W. DALRYMPLE  
 checked by  
 CHB  
 date  
 13 FEB 89  
 boney project no  
 8840

