



5312 Rozzelles Ferry Road  
Charlotte, NC 28214



ARDOR COMMERCIAL  
ADVISORS, LLC

# EXCLUSIVELY MARKETED & LISTED BY:



**JIM PRYOR**

Partner

704.620.8745

Jim@ArdorCRE.com



**Ryan Evans**

Advisor

252.292.0624

REvans@ArdorCRE.com

# PROPERTY SUMMARY

We are proud to offer a one store Industrial I-2 building located on Rozzelles Ferry Road. This building has been used as a church for the last few years and has two large open rooms in the main building area. This building is located in a busy industrial section of Charlotte and is close to Highway 16, Interstate 85 and a quick drive to uptown Charlotte.

## OFFERING SUMMARY

ZONING	I-2
AVAILABLE SQUARE FEET	5,079 SF
PRICE	\$800,000
AVAILABLE	August 1, 2021
PARKING SPACES	10
ACRES	.34 ACRES

## PROPERTY HIGHLIGHTS

- Industrial Zoning
- Close to the Interstate
- Brick Building
- Large Open Rooms

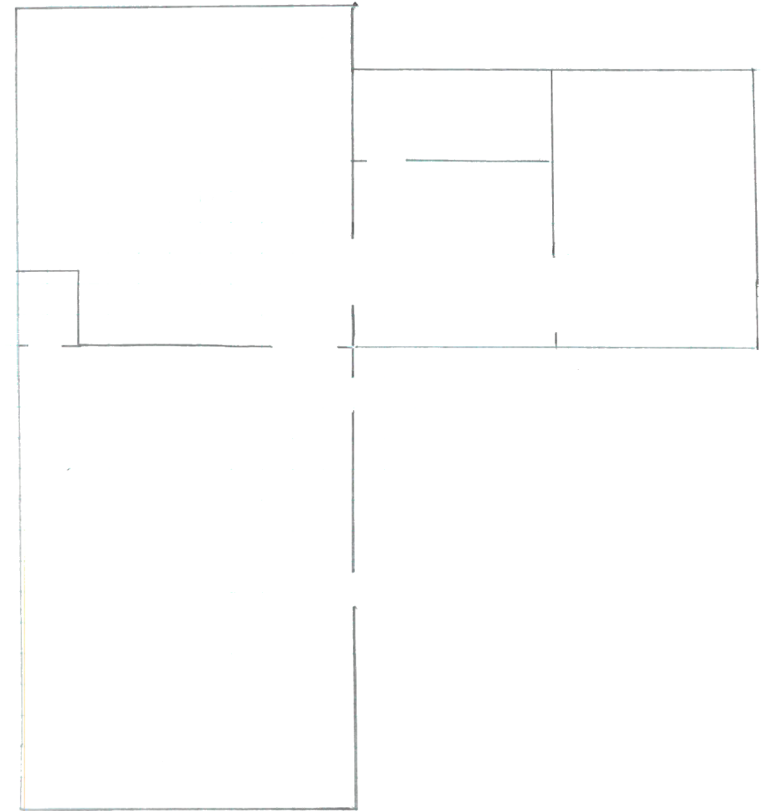

*Drawing Not to Scale*



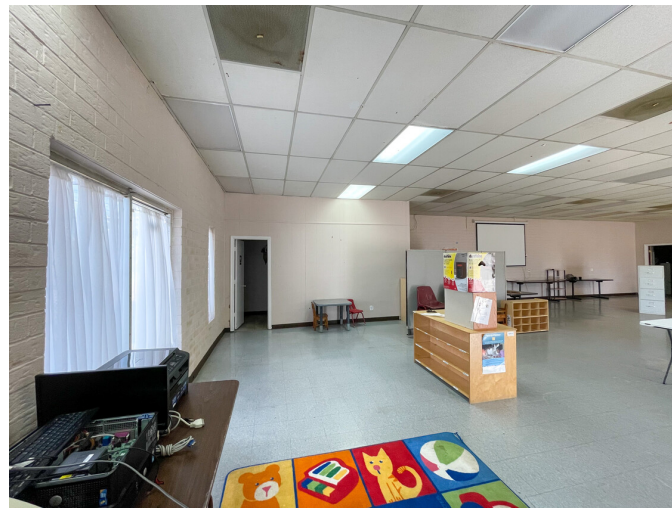





COULWOOD EAST

OAKDALE SOUTH

FIRESTONE - GARDEN PARK

PAW CREEK

TODD PARK

WESTCHESTER

THOMASBORO - HOSKINS

OAKVIEW TERRACE

UNIVERSITY PARK

LINCOLN HEIGHTS

TODDVILLE ROAD

WASHINGTON HEIGHTS

LAKESWOOD

OAKLA

MCCRORE HEIGHTS







Charlotte Reservoir

Brookshire Blvd

Salem Church Rd

Brookshire Blvd

Rozzelles Ferry Rd

Hovis Rd

Northern Dr

Bealer Rd

Gulf Dr

Winchester St

Porter St

Morgan

Ridgeley Dr

Brookway Dr

Manley St

Rozzelles Ferry Rd

North Dakota St

N Cloudman St

N Hoskins Rd

N Hoskins Rd

Plainwood Dr

Lawton Rd

Lawton Rd

Lawton Rd

Auten Rd

Auten Rd

Oakdale Rd

Black Satchel Dr

Black Satchel Dr

Snyder St

Chesapeake Dr

Chesapeake Dr

16

16

16

16

16



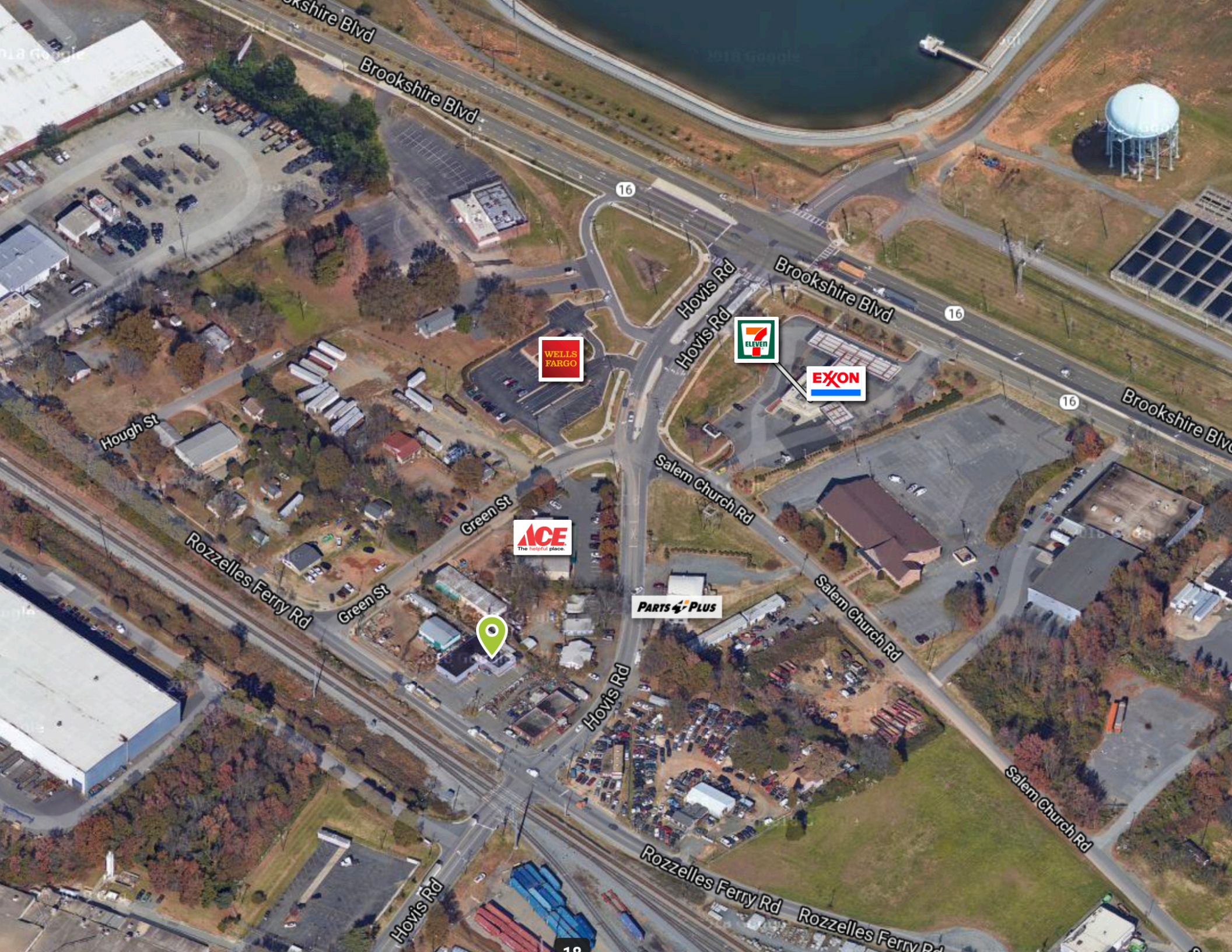

Brookshire Blvd

16

Hovis Rd

Brookshire Blvd

16

Brookshire Blvd

16

Hough St

Rozzelles Ferry Rd

Green St

Green St

Salem Church Rd

Salem Church Rd

Hovis Rd

PARTS PLUS

Salem Church Rd

Rozzelles Ferry Rd

Rozzelles Ferry Rd

Hovis Rd

16

WELLS FARGO

7-ELEVEN

EXXON

ACE  
The helpful place.



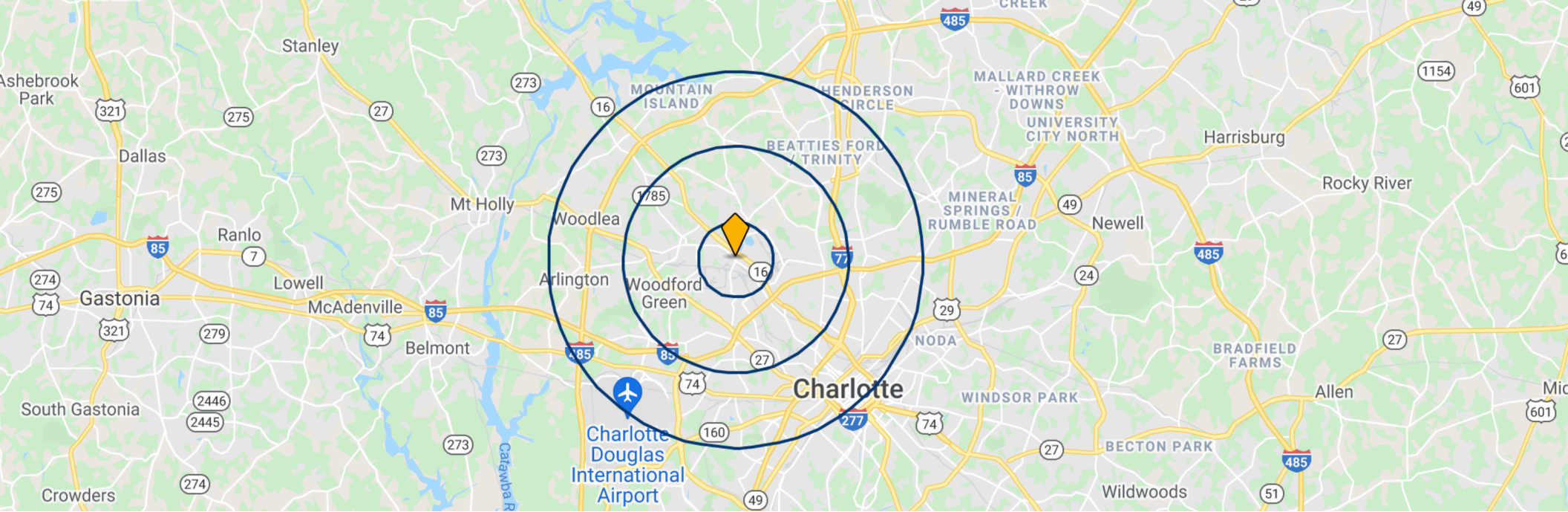

# DEMOGRAPHICS

POPULATION	1 MILE	3 MILES	5 MILES
------------	--------	---------	---------

Total Population	27,685	63,207	175,721
Median Age	33.3	33.6	34.2
Median Age (Male)	38.5	38.0	37.2
Median Age (Female)	39.4	39.8	39.3

HOUSEHOLD & INCOME	1 MILE	3 MILES	5 MILES
--------------------	--------	---------	---------

Total Households	9,653	22,233	68,718
# Of Persons per HH	2.8	2.7	2.4
Average HH Income	\$55,613	\$54,840	\$74,568
Median House Value	\$132,048	\$143,061	\$176,134

\*Demographic data derived from 2020 US Census



# CONFIDENTIALITY & DISCLAIMER

All materials and information received or derived from Ardor Commercial its directors, officers, agents, advisors, affiliates and/or any third party sources are provided without representation or warranty as to completeness, veracity, or accuracy, condition of the property, compliance or lack of compliance with applicable governmental requirements, ability to develop, or suitability, financial performance of the property, projected financial performance of the property for any party's intended use or any and all other matters.

Neither Ardor Commercial directors, officers, agents, advisors, or affiliates makes any representation or warranty, express or implied, as to accuracy or completeness of the any materials or information provided, derived, or received. Materials and information from any source, whether written or verbal, that may be furnished for review are not a substitute for a party's active conduct of its own due diligence to determine these and other matters of significance to such party. Ardor Commercial will not investigate or verify any such matters or conduct due diligence for a party unless otherwise agreed in writing.

EACH PARTY SHALL CONDUCT ITS OWN INDEPENDENT INVESTIGATION AND DUE DILIGENCE.

Any party contemplating or under contract or in escrow for a transaction is urged to verify all information and to conduct their own inspections and investigations including through appropriate third party independent professionals selected by such party. All financial data should be verified by the party including by obtaining and reading applicable documents and reports and consulting appropriate independent professionals. Ardor Commercial makes no warranties and/or representations regarding the veracity, completeness, or relevance of any financial data or assumptions. Ardor Commercial does not serve as a financial advisor to any party regarding any proposed transaction.

All data and assumptions regarding financial performance, including that used for financial modeling purposes, may differ from actual data or performance. Any estimates of market rents and/or projected rents that may be provided to a party do not necessarily mean that rents can be established at or increased to that level. Parties must evaluate any applicable contractual and governmental limitations as well as market conditions, vacancy factors and other issues in order to determine rents from or for the property. Legal questions should be discussed by the party with an attorney. Tax questions should be discussed by the party with a certified public accountant or tax attorney. Title questions should be discussed by the party with a title officer or attorney. Questions regarding the condition of the property and whether the property complies with applicable governmental requirements should be discussed by the party with appropriate engineers, architects, contractors, other consultants and governmental agencies. All properties and services are marketed by Ardor Commercial in compliance with all applicable fair housing and equal opportunity laws.



**JIM PRYOR**

Partner

704.620.8745

Jim@ArdorCRE.com



**RYAN EVANS**

Advisor

252.292.0624

REvans@ArdorCRE.com



**ARDOR COMMERCIAL**  
ADVISORS, LLC

704.912.4020

ArdorCRE.com