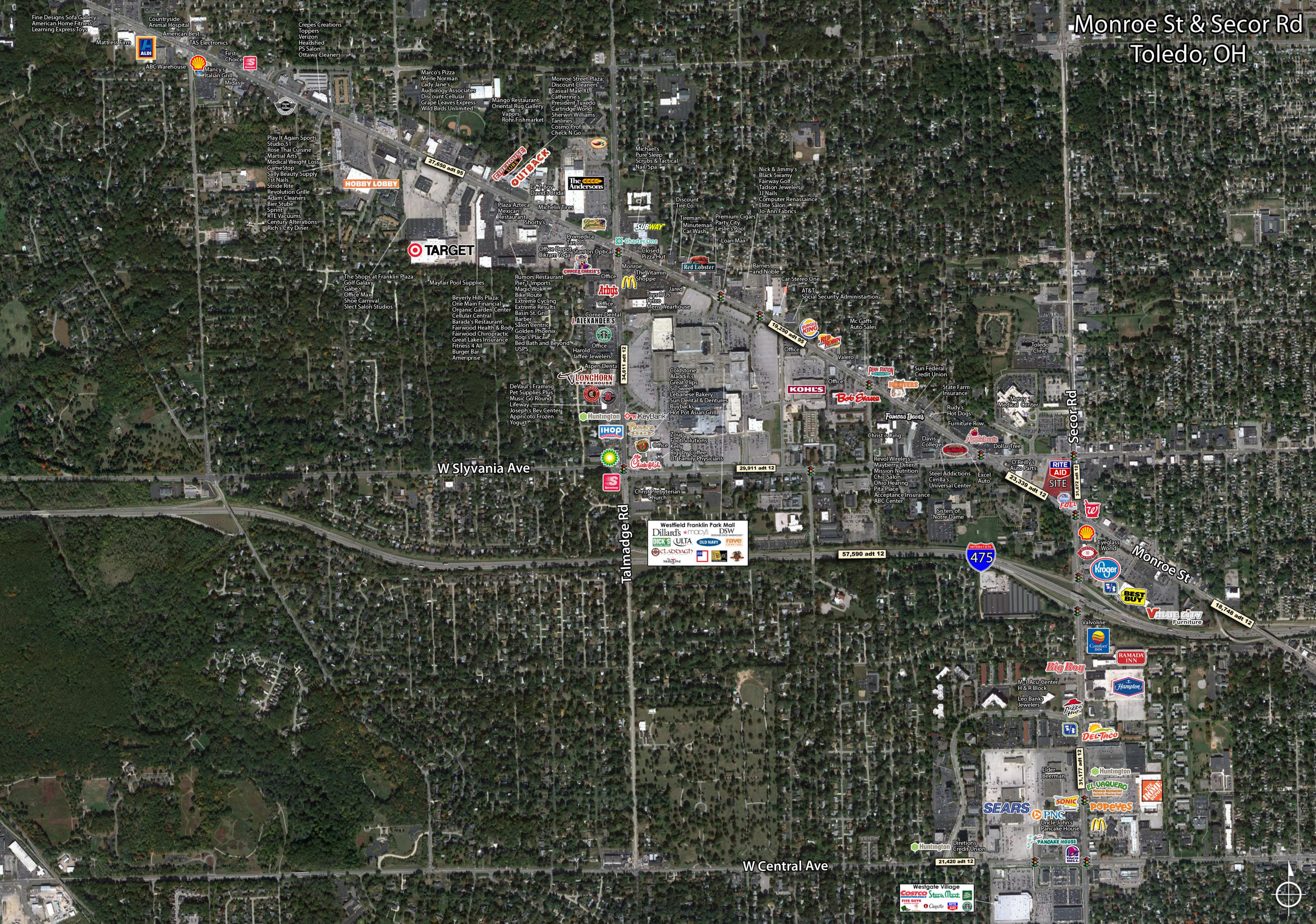Monroe St & Secor Rd
Toledo, OH