

# CERTIFICATE OF SURVEY

## LEGAL DESCRIPTION

THE SOUTH 19.00 FEET OF LOT 82, ALL OF LOTS 83 THROUGH 91, AND THE NORTH 6.00 FEET OF LOT 82 OF FRASER INDUSTRIAL SUBDIVISION PART OF THE N.W. 1/4 OF SECTION 32, T2N., R13E., CITY OF FRASER, MACOMB COUNTY, MICHIGAN, AS RECORDED IN LIBER 65 OF PLATS, PAGES 43 AND 44 OF MACOMB COUNTY RECORDS.

SURVEY NUMBER

07029

PREL. :

FINAL: 10-3-07

SCALE: 1" = 30'

SHEET 1 OF 1

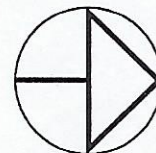
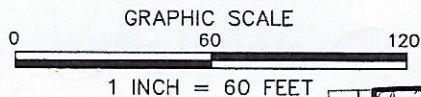

NORTH

### NOTE:

THIS SURVEY IS SUBJECT TO LEGAL DESCRIPTION OR ANY EASEMENT OF RECORD AND OTHER PERTINENT FACTS WHICH A TITLE SEARCH MIGHT DISCLOSE.

### LEGEND:

- FPOST=FENCE POST
- CONC=CONCRETE
- =SET IRON
- =SET PK NAIL
- =FENCE POST

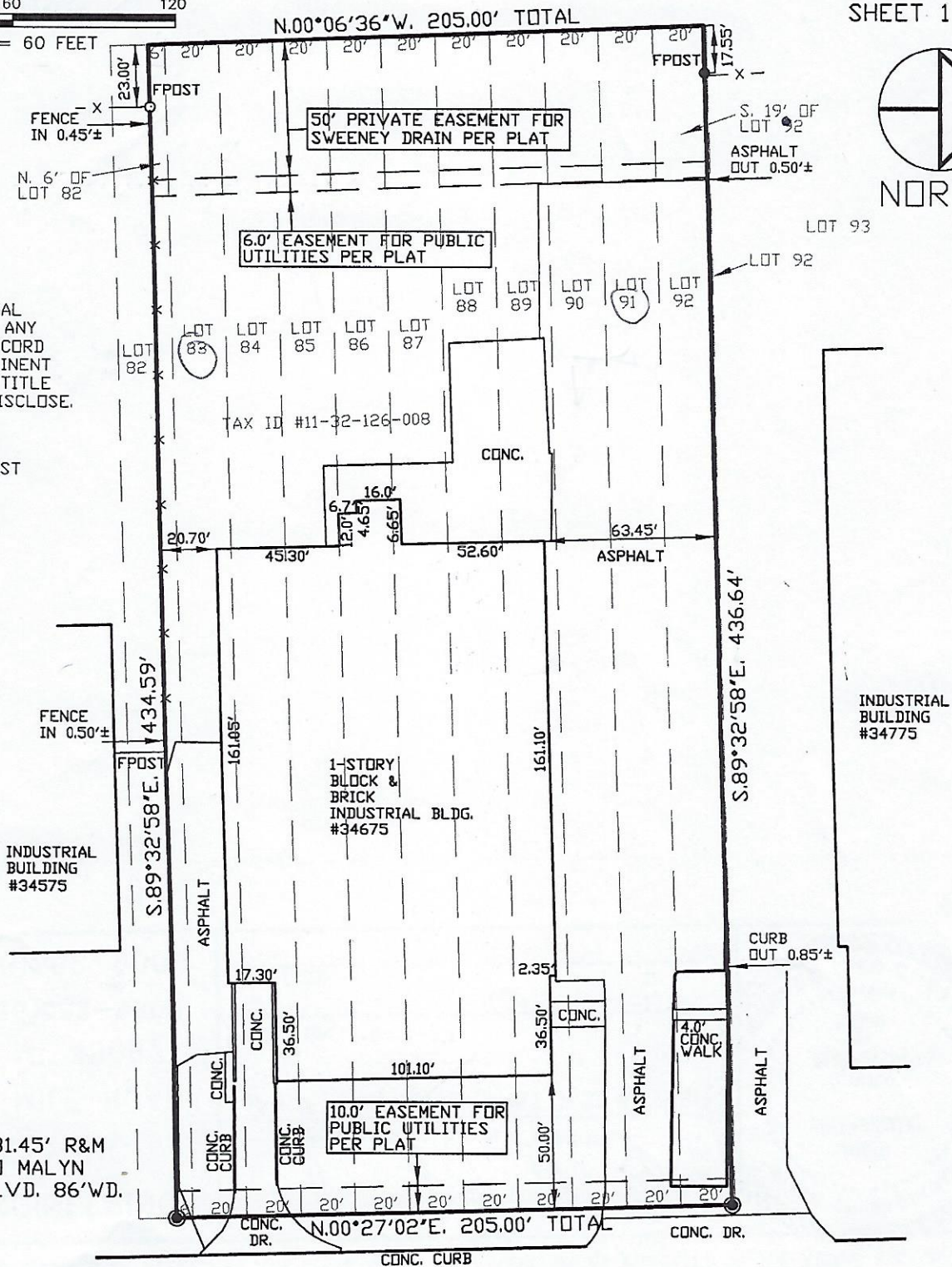

681.45' R&M TO MALYN BLVD. 86'WD.

COMMERCE ROAD 60'WD.