

RORY MACK

ASSOCIATES



Agency

Professional

...we tick all the right boxes

TO LET:

£41,550 PAX

Unit A Etruscan Street

Shelton
Stoke on Trent
ST1 5PQ

**AWAITING
CLIENT
APPROVAL**



**WAREHOUSE/INDUSTRIAL UNIT
1,930 M² (20,775 SQ FT) GIA
VERY ACCESSIBLE LOCATION WITHIN ½ MILE OF THE A500
EAVES HEIGHT 3.33 M (10' 11")**

Holly House | 37 Marsh Parade | Newcastle-under-Lyme | Staffordshire | ST5 1BT
T: 01782 715725 | F: 01782 715726 | E: enquiries@rorymack.co.uk | RORYMACK.CO.UK



These particulars are issued on the understanding that all negotiations are conducted through Rory Mack Associates. The property is offered subject to contract and it still being available at the time of enquiry and no responsibility can be accepted for any loss or expenses incurred in viewing. Rory Mack Associates for themselves and for the vendors or lessors of this property whose agents they are, give notice that (A) The particulars are set out as a general outline only for the guidance or intended purchasers or lessees and do not constitute, nor constitute part, of an offer or contract. (B) All descriptions, dimensions, references to condition and necessary permissions for use and occupation, and other details are given in good faith and are believed to be correct but any intending purchasers or tenants should not rely on them as statements or representations of fact but must satisfy themselves by inspection or otherwise as to the correctness of each of them. (C) No person in the employment of Rory Mack Associates has any authority to make or give any representation or warranty whatever in relation to this property. (D) All prices and rentals quoted are exclusive of VAT (if applicable). (E) Rory Mack Associates will not be liable, in negligence or otherwise, for any loss arising from the use of these particulars.

GENERAL DESCRIPTION

The accommodation forms part of a substantial former factory premises providing warehouse/distribution accommodation benefiting from electronically operated roller shutters, 3 phase electricity and an eaves height of 3.33m (10'11").

Externally the unit also benefits from the use of a large shared secure compound fronting Etruscan Street.

LOCATION

As referenced on the attached plans the property has frontage to Etruscan Street accessed off Shelton New Road (B5045). It is conveniently located less than half a mile from the A500 which in turn provides easy access to Junction 15 and 16 of the M6.

ACCOMMODATION

Total GIA 1,930 m² (20,775 sq ft)

VAT

We understand that the rental will be subject to the addition of VAT at the prevailing rate.

SERVICES

We understand that mains water, drainage and 3 phase electricity is on site. Please note no services have been tested by the agents.

BUSINESS RATES

As the accommodation will have to be reassessed, it is advised that interested parties make their own enquiry of the local Valuation Office.

TENURE

The accommodation is available on a leasehold basis by way of a new effectively Full Repairing and Insuring lease for a term of lease to be agreed, subject to the inclusion of rent review provisions every three years and with the incoming tenant being responsible for the landlords reasonable legal costs.

VIEWING

Strictly by appointment through agents:

Rory Mack Associates

Tel: 01782 715725

Fax: 01782 715726

Email: enquiries@rorymack.co.uk

Website: www.rorymack.co.uk

C01259/181011

INTERNAL



SITE PLAN

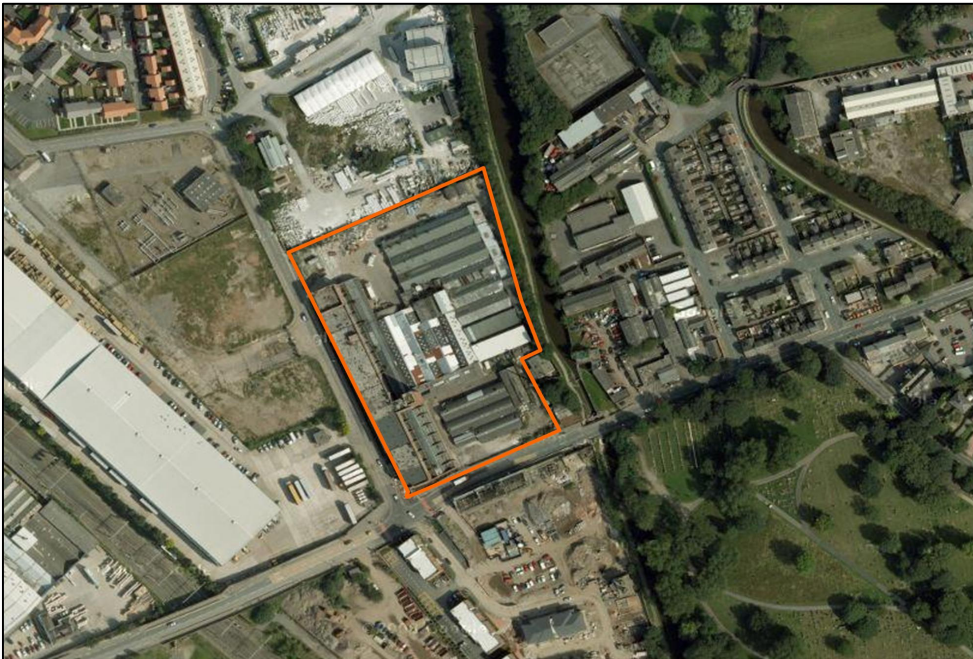

STREET MAP

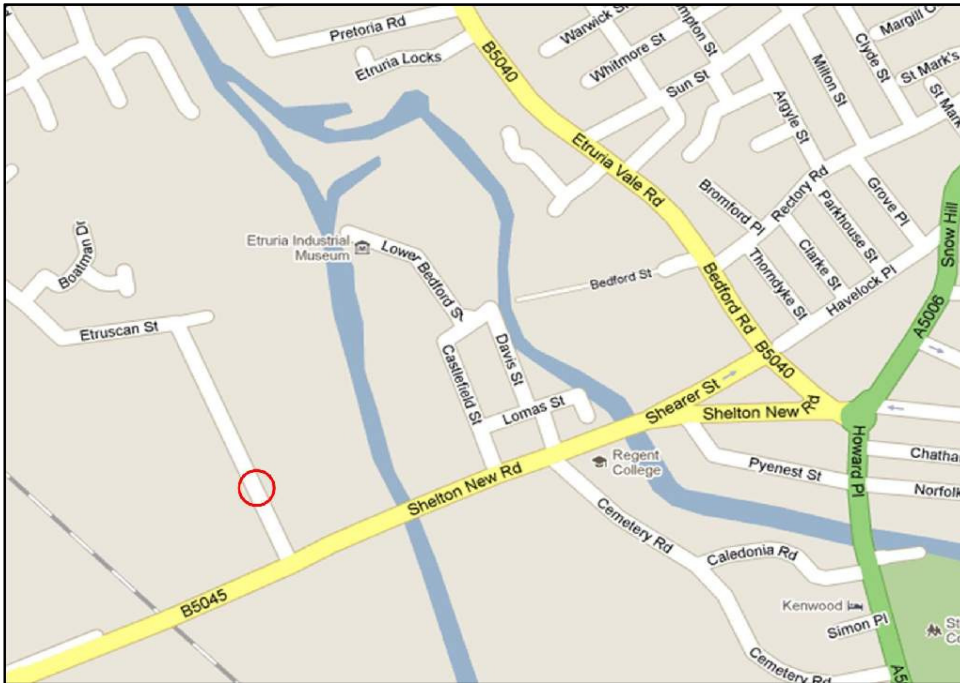

TOWN MAP

