

BUILDING 5

32,120 SF



5 TRIANGLE DRIVE

DURHAM, NC

32,120 SF LABORATORY & OFFICE BUILDING



SITE SPECIFICS

Functions:	Labs, administration
Lease:	To 2026
Year Leased / Occupied:	2016, Complete Renovation 2020, (Year Built 1981)
Fire Sprinklers:	No
Fire / Smoke Detection:	Yes
Security Badge Access:	Yes
Pure Steam:	N/A
Bio Waste Inactivation:	Yes (Collection, transport off site)
pH Neutralization:	Yes (Collection, transport off site)
Solid Waste Inactivation:	N/A
CIP System:	N/A
Plant Steam:	N/A
Hot Water Heat Boilers:	Yes
Chillers, HVAC:	No, DX units
Exterior Security Camera:	Yes
USP Purified Water:	N/A
Lab Equipment Parts Wash & Autoclave:	Yes

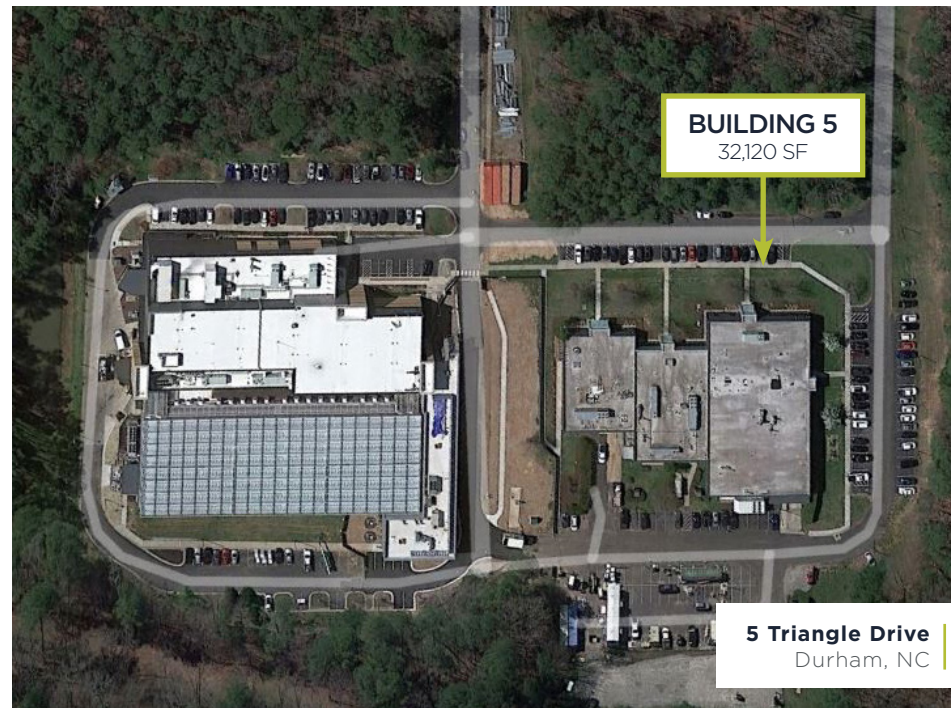



SITE PLAN
32,120 SF

PROPERTY HIGHLIGHTS

- » Land: 22 acres combined
- » Initial Construction: 1981, Complete renovation 2020.
- » City Services: Water, electricity, gas

Offices:	22
Workstations:	105
Conference Rooms:	4
QC Labs:	1 QC / 1 PD / 1 AD
Autoclaves:	2
Training Room:	1
Break Room:	2
Clear Height:	11'6" - 13'7"
Emergency Power:	Yes, 175kW Gas
Normal Power:	2500/1000KVA
City Water Supply:	Yes
Natural Gas (heating):	Yes
Loading:	Yes

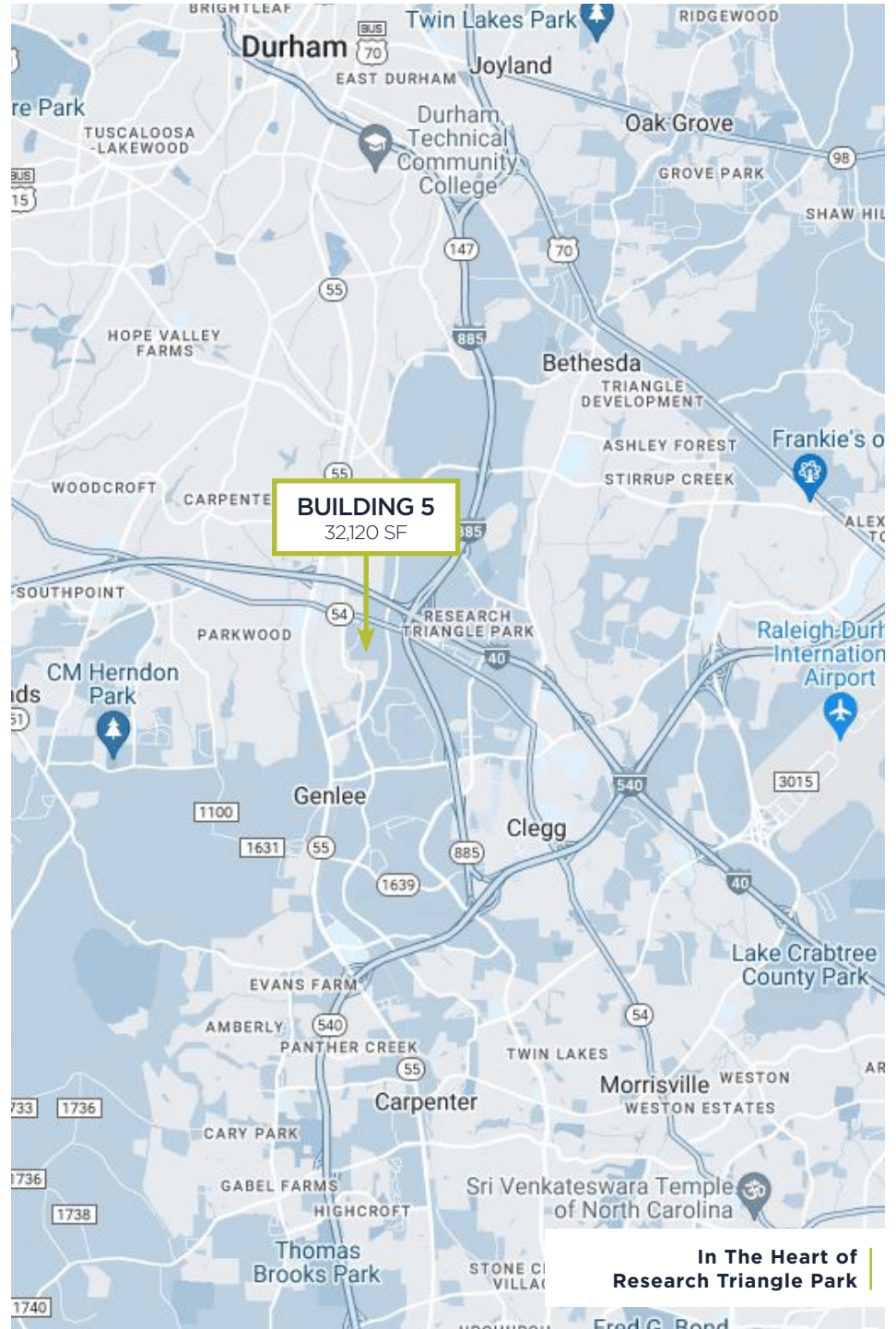

In The Heart of
Research Triangle Park

3 LOADING DOCKS

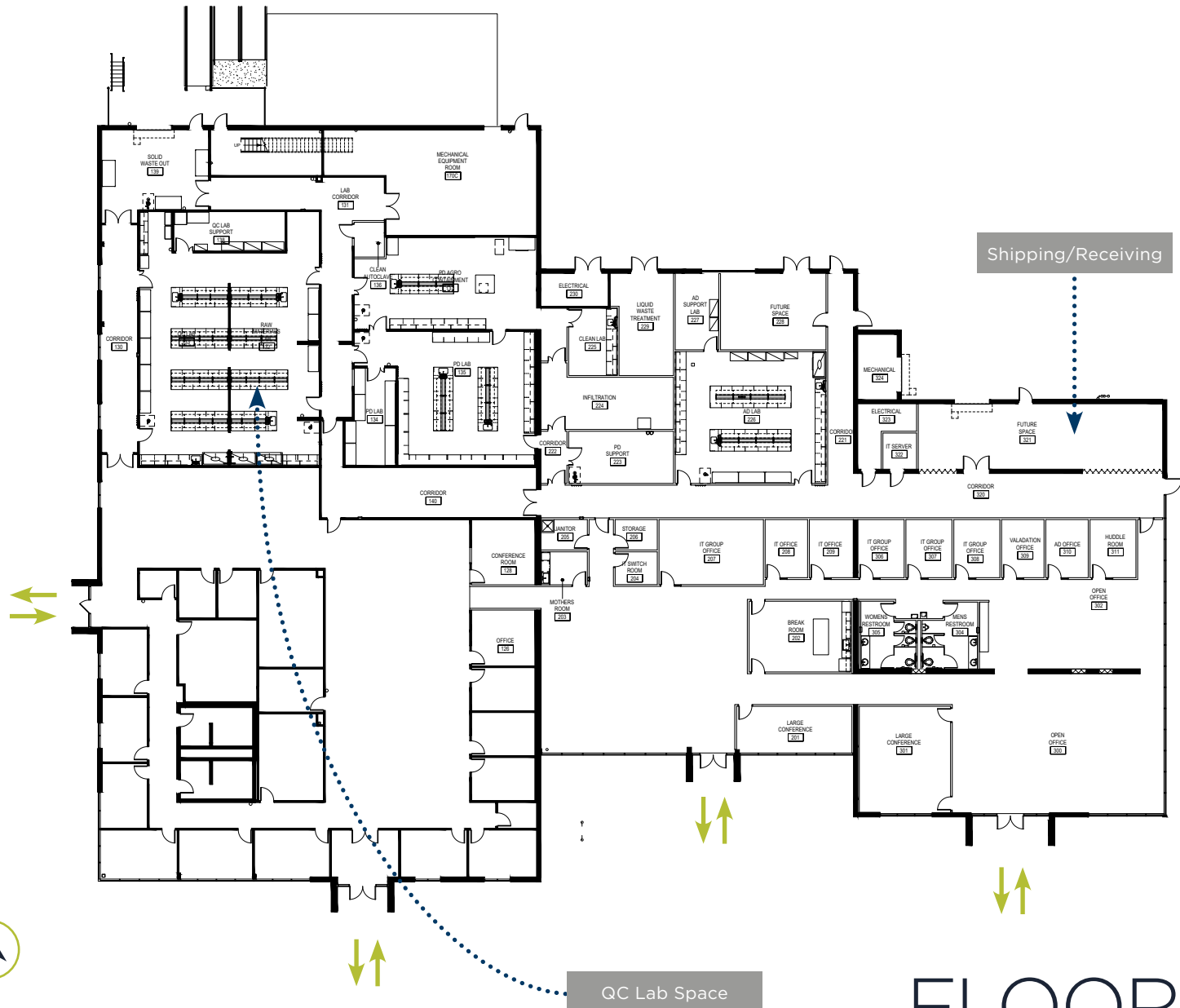

Shipping/Receiving

QC Lab Space

FLOOR PLAN

32,120 SF





CONTACT INFORMATION

DEB BOUCHER

Vice Chair

deb.boucher@cushwake.com

+1 919 645 3594



©2023 Cushman & Wakefield. All rights reserved. The information contained in this communication is strictly confidential. This information has been obtained from sources believed to be reliable but has not been verified. NO WARRANTY OR REPRESENTATION, EXPRESS OR IMPLIED, IS MADE AS TO THE CONDITION OF THE PROPERTY (OR PROPERTIES) REFERENCED HEREIN OR AS TO THE ACCURACY OR COMPLETENESS OF THE INFORMATION CONTAINED HEREIN, AND SAME IS SUBMITTED SUBJECT TO ERRORS, OMISSIONS, CHANGE OF PRICE, RENTAL OR OTHER CONDITIONS, WITHDRAWAL WITHOUT NOTICE, AND TO ANY SPECIAL LISTING CONDITIONS IMPOSED BY THE PROPERTY OWNER(S). ANY PROJECTIONS, OPINIONS OR ESTIMATES ARE SUBJECT TO UNCERTAINTY AND DO NOT SIGNIFY CURRENT OR FUTURE PROPERTY PERFORMANCE.