



7709 McPherson Rd

San Telmo Argentinian Steakhouse

Border Foundry Restaurant and Bar

Anytime Fitness

Dunkin'

Starbucks

Smoothie King

H-E-B

GNC

PNC Bank

Popeyes Louisiana Kitchen

Edible Arrangements

Bank of America (Lobby Service Only)

Ulysses

Junction Dr

Tangere W

Eden Ln

McPherson

E Del Mar Blvd

E Del Mar Blvd

E Del Mar Blvd

Rocio Dr

Quail Hollow Loop

Couples Dr

Andrew Cr

McPherson

Puritz





**THE THOMPSON ARCHITECTURE
 NELSON INTERIORS
 GROUP PLANNING
 INC.**
 7850 FOOTWAY, SUITE 560
 3018704, TEXAS, 77065-1528
 (713) 366-7250



PLANTATION CENTER
Lot 1
 A TRAUTMANN DEVELOPMENT
 MCPHERSON RD. at DEL MAR
 LAREDO, TX



**ARCHITECTURAL
 SITE PLAN
 STUDY**
 v14
 6/22/17

GENERAL NOTES

1. CONSULT THE ARCHITECTURAL RECORDS FOR ALL INFORMATION PERTAINING TO THE PROJECT.
2. VERIFY ALL DIMENSIONS AND CONDITIONS ON SITE PRIOR TO CONSTRUCTION.
3. PROVIDE ALL NECESSARY PERMITS AND APPROVALS PRIOR TO CONSTRUCTION.
4. MAINTAIN ACCESS TO ALL ADJACENT AREAS AND UTILITIES AT ALL TIMES.
5. PROTECT ALL EXISTING UTILITIES AND STRUCTURES TO REMAIN.
6. ALL WORK SHALL BE IN ACCORDANCE WITH THE LATEST EDITIONS OF THE IBC AND ALL APPLICABLE CODES.

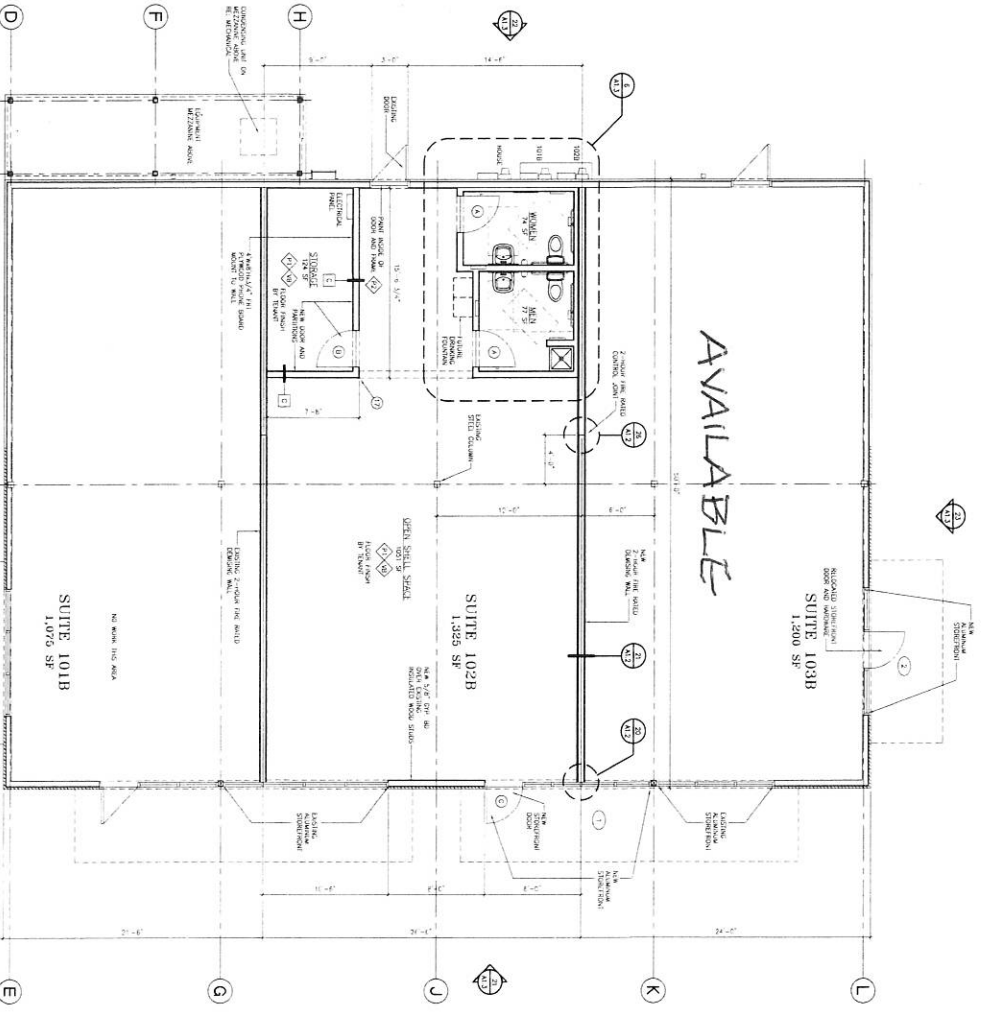
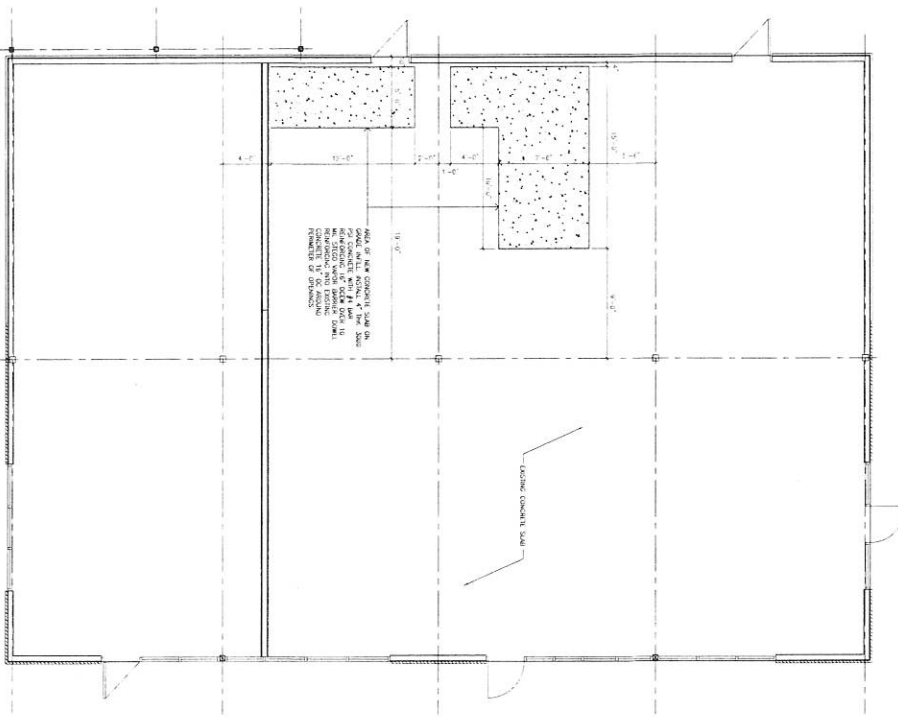

16
A1.1
CONCRETE SLAB PLAN
1/4" = 1'-0"

6
A1.1
FLOOR PLAN
1/4" = 1'-0"

PERMIT ISSUE -- 12-19-18

A1.1
 FLOOR PLANS
 NO. 185, HARRISBURG
 NO. 186, HOUSTON
 NO. 187, DALLAS
 NO. 188, SAN ANTONIO
 NO. 189, AUSTIN
 NO. 190, FORT WORTH
 NO. 191, EL PASO
 NO. 192, MIDLAND
 NO. 193, RICHARDSON
 NO. 194, WACO
 NO. 195, WYOMING

ISSUE DATE
 12/19/18

THE OFFICE OF ARCHITECTURE AND INTERIORS, INC.
 1800 W. WYOMING
 SUITE 100
 AUSTIN, TEXAS 78758
 TEL: 512-476-1111
 FAX: 512-476-1112

LANDLORD'S PARTIAL INTERIOR CONSTRUCTION
 7709 McPHERSON RD., SUITE 102B
 LAREDO, TX 78045

Plantation Centre Ltd.		
7035 Bee Cave Rd., Ste. 106		
Austin, TX 78746-5064		
512-329-9016		
DATE	NO.	REVISION