

STEPHEN THOMPSON JR. SURVEY, A-515
 N. C. SMITH SURVEY, A-495
 SAN AUGUSTINE COUNTY, TEXAS

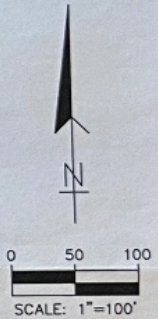

I, Dean Yates, Registered Professional Land Surveyor, do hereby certify to Clint Sheard & Donna Sheard, and Dorothy Sheard, that the above plat is true and correct and that this survey was made on the ground under my supervision. Surveyor does not warrant title.

Dean Yates 12/7/2020
 Dean Yates, R.P.L.S. 6302
 GOODWIN-LASITER-STRONG

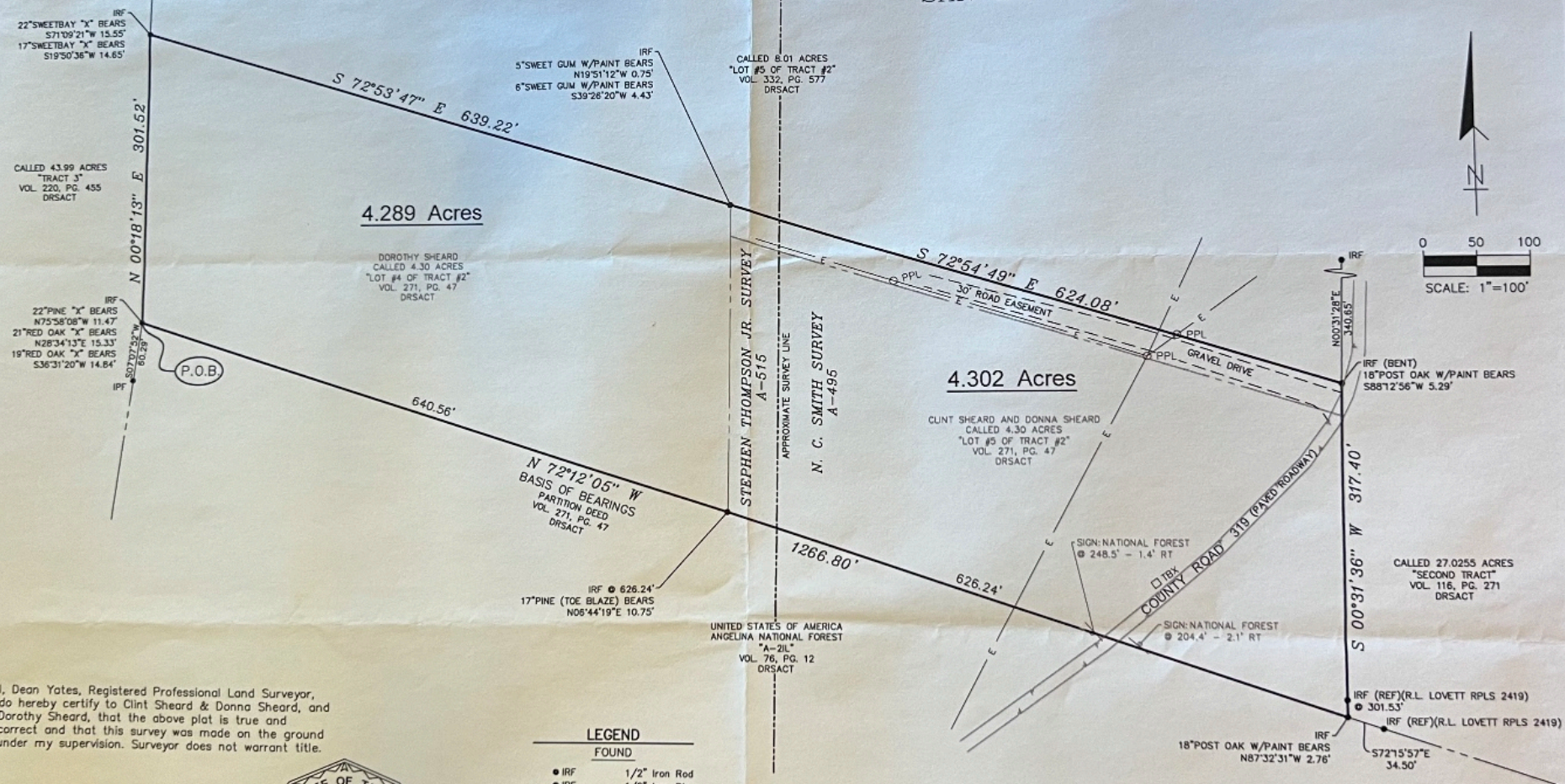
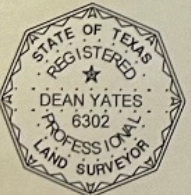

- LEGEND**
 FOUND
- IRF 1/2" Iron Rod
 - IPF 1/2" Iron Pipe
 - E - Overhead Electric Line
 - TBX Telephone Pedestal
 - PPL Power Pole
 - Sign

P.O.B. Point Of Beginning
 DRSACT Deed Records of San Augustine County, Texas

GOODWIN-LASITER-STRONG
 ENGINEERING - ARCHITECTURE - SURVEYING
 LANDSCAPE ARCHITECTURE - INTERIOR DESIGN

1808 B. CHESTNUT ST. STE. 202 - LUFKIN, TEXAS 75801 - (936) 837-4800
 4077 CROSS PARK DR. STE. 102 - BRYAN, TEXAS 77803 - (979) 778-8700
 455 RICE ROAD STE. 107 - TYLER, TEXAS 75701 - (903) 581-3808

DATE	DRAWN BY:	APPROVED BY:	SCALE	JOB NUMBER
11/2020	WBB	DAY	1"=100'	257318
BOUNDARY SURVEY FOR CLINT & DONNA SHEARD (4.302 ACRES), AND DOROTHY SHEARD (4.289 ACRES) N. C. SMITH SURVEY, A-495 - STEPHEN THOMPSON JR. SURVEY, A-515 SAN AUGUSTINE COUNTY, TEXAS				
©2020 ALL RIGHTS RESERVED BY GOODWIN-LASITER, INC. UNAUTHORIZED USE OR REPRODUCTION IS PROHIBITED WITHOUT WRITTEN CONSENT FROM GOODWIN-LASITER, INC. TPLS FIRM REGISTRATION #413 - TPLS FIRM REGISTRATION #10110800 TPLS FIRM REGISTRATION #10110801				

H:\327\237218\237218-DRAWING.DWG