

Proposed Annexation to the City of Findlay

Being Part of the SE $\frac{1}{4}$, Section 35, T.2N, R.10E
 Allen Township, Hancock County, Ohio

COUNTY ROAD 99 (R/W VARIES)

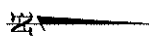
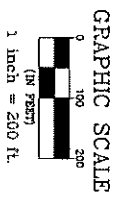
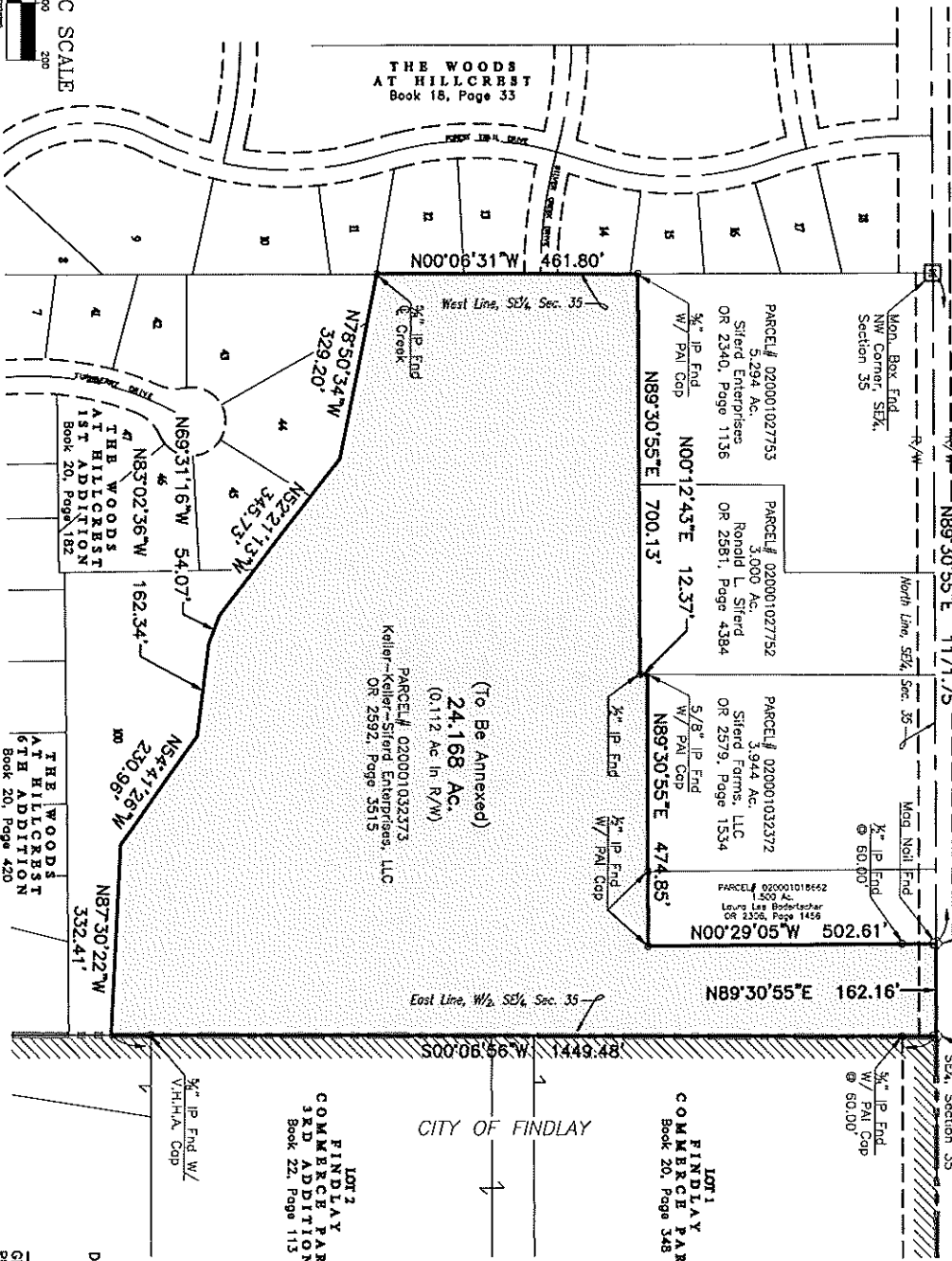

The Bearings On This Plat Are Based Upon An Assumed Meridian And Are Used Only For The Purpose Of Describing Angular Measurements

Annexation Plat References
 Deeds and Plats shown

City of Findlay
 Corporation Line
 Area to be Annexed
 (24.168 Acres)

Date: 7/28/22

GREGORY G. BURNS, P.S. #8824
 PETERMAN ASSOCIATES, INC.
 3480 N. MAIN STREET
 FINDLAY, OHIO 45840

Project No.
 ANNEXATION PLAT