



FOR LEASE

Scottsdale Road

14631 N Scottsdale Rd, Scottsdale, AZ

FOR LEASE

PRESTIGIOUS NORTH SCOTTSDALE LOCATION



7,205 SF Office Space
\$20.00 / SF Full Service

Property Highlights

- Frontage on Scottsdale Road
- Excellent visibility
- Monument sign on Scottsdale Rd
- Daycare facility adjacent to building
- Proximity to Scottsdale Airpark (1/4 mi.)
- Parking ratio 4.35/1,000
- **Available September 1, 2018**

Area Amenities

- Location within walking distance of Kierland Commons, Scottsdale Quarter, The Shops at the Promenade.
- Next door to "The Agave," a retail building that is home to Zoe's Kitchen, Rudicon Deli, The Drip Room and Dominos Pizza.

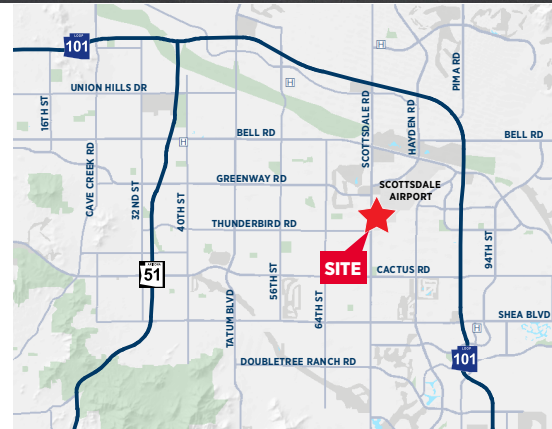

Nick Nudo

Associate
+1 602 229 5831
nick.nudo@cushwake.com

Brett Thompson

Associate
+1 602 229 5983
brett.thompson@cushwake.com

2555 E Camelback Rd, Suite 400
Phoenix, AZ 85016
main +1 602 954 9000
fax +1 602 253 0528
cushmanwakefield.com



FOR LEASE

Scottsdale Road

14631 N Scottsdale Rd, Scottsdale, AZ

Floor Plan

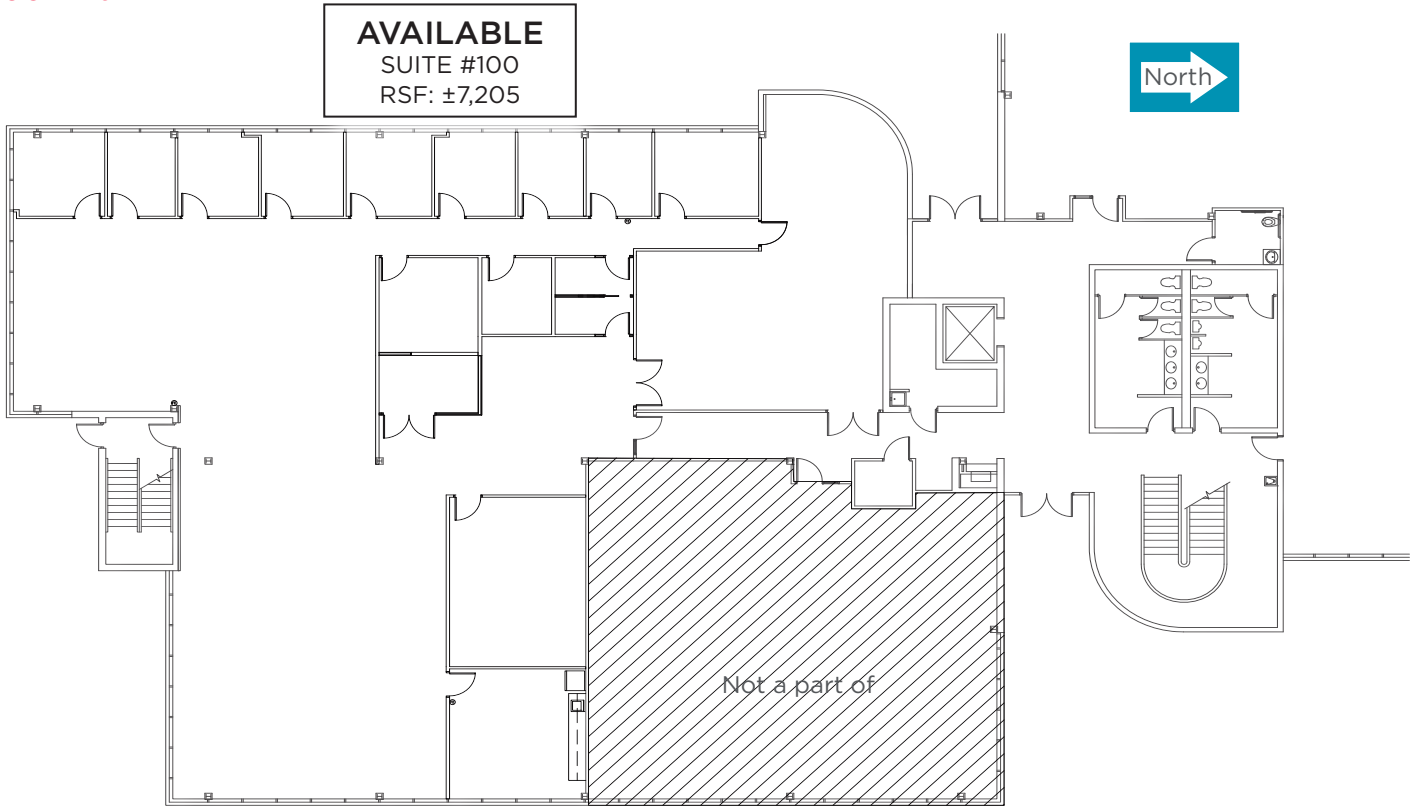

Cushman & Wakefield Copyright 2017. No warranty or representation, express or implied, is made to the accuracy or completeness of the information contained herein, and same is submitted subject to errors, omissions, change of price, rental or other conditions, withdrawal without notice, and to any special listing conditions imposed by the property owner(s). As applicable, we make no representation as to the condition of the property (or properties) in question.