



CBRE

FOR SALE

Donegal Quay – City Centre Office Building

3-4 Donegal Quay, Belfast, BT1 3EA

Donegall Quay – City Centre Office Building

3-4 Donegall Quay, Belfast, BT1 3EA

CBRE

Location

The property occupies a prominent corner site at the junction of Donegall Quay, Ann Street and Oxford Street and therefore benefits from some of the best views in Belfast. The property is located opposite Queen's Bridge which offers easy access to East Belfast and beyond Holywood and Bangor. The subject is in close proximity to Lagan-side Bus Centre, Lagan-side Courts, Waterfront Hall, office and restaurant premises at Lanyon Quay and Donegall Quay multi storey car park.

In addition, within walking distance, across the River Lagan lie the SSE Arena and Titanic Quarter. Other uses within the area include offices, retail, restaurants/bars and residential in the form of residential apartments. Occupiers in the area include McHugh's Bar, First Trust Bank, Malmaison Hotel, Elliot's Fancy dress, Tedfords Restaurant and the award winning Michelin Star OX Restaurant. The area has seen the development of Obel Tower and The Boat in the last 10 years both mixed Residential and Office developments.

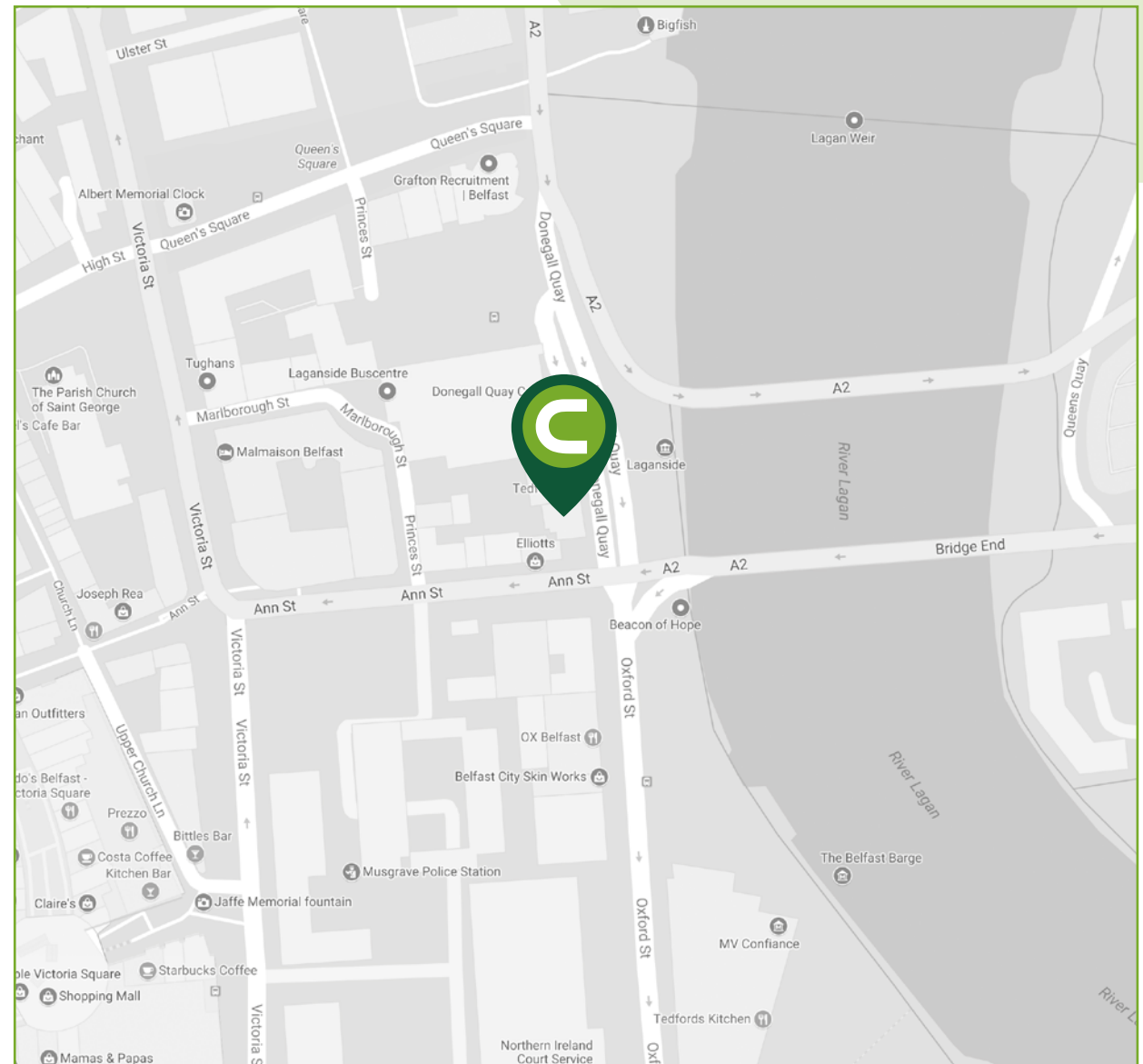
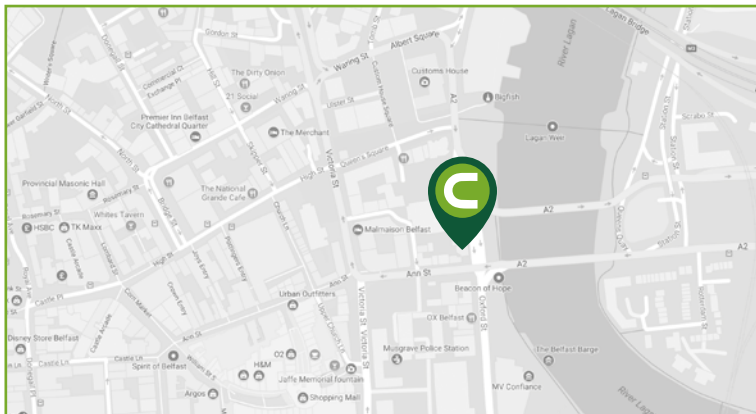

Donegall Quay – City Centre Office Building

3-4 Donegall Quay, Belfast, BT1 3EA

CBRE

Description

The subject property comprises of a ground floor with 3 upper floors which are currently being utilised as office space. There is an additional 4th level which lends itself to storage space or office space.

Each floor is finished to include carpeted floors, plastered and painted walls, double glazed units and suspended ceilings with recessed fluorescent lighting. Heating is in the form of Economy 7 storage heaters throughout.

The property is of brick and blockwork construction with a pitched slate roof over. The offices are a mixture of open plan and partitioned private offices with WCS on each floor.

Planning

The property is zoned as a City Centre Gateway site under the Belfast Metropolitan Area Plan.

A planning report has indicated that the property may be suitable for redevelopment with the erection of a new building 6-8 storeys high. The planning report can be made available upon request.

Accommodation

Ground floor	1,002	sq ft	93	sq m
First floor	1,273	sq ft	118	sq m
Second floor	1,287	sq ft	120	sq m
Third floor	1,006	sq ft	94	sq m
Fourth floor	618	sq ft	57	sq m
Total	5,186	sq ft	482	sq m

* All areas being approximate

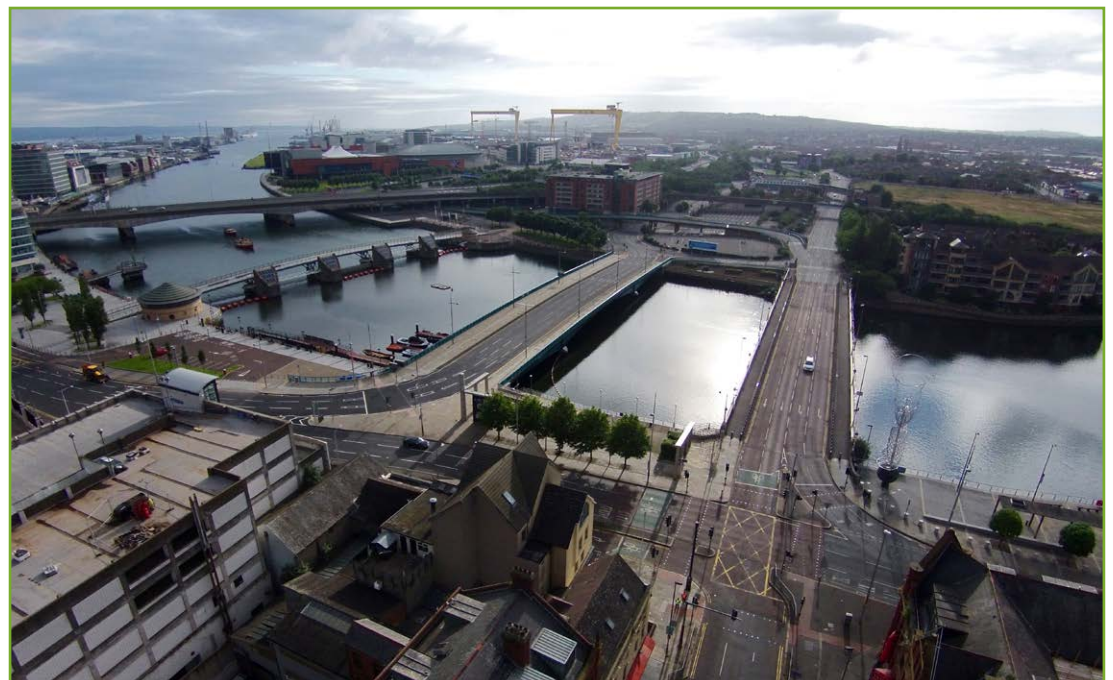

Donegall Quay – City Centre Office Building

3-4 Donegall Quay, Belfast, BT1 3EA

CBRE

Information & Contact

Proposal

We are asking for offers over £950,000, exclusive.

VAT

All prices, charges and rentals are quoted exclusive of VAT which may be chargeable.

Contact

Lisa McAteer

T: 028 9043 6753

E: lisa.mcateer@cbre.com

Tomas McLaughlin

T: 028 9043 6912

E: tomas.mclaughlin@cbre.com

CBRE

The Linenhall

32-38 Linenhall Street

Belfast, BT2 8BG

T: 028 9043 8555

W: www.cbre.co.uk/ni

 @CBRE_NI

Rateable Value

We are advised by Land & Property Services that the entire property has a Net Annual Value of £41,100. The rate in the £ for 2017/2018 is £0.592681. Therefore, the rates payable are £24,359 per annum.

EPC Rating

The building has been rated as C-73 under EPC regulations. A copy of the EPC Certificate is available adjacent and can be made available on request

EPC

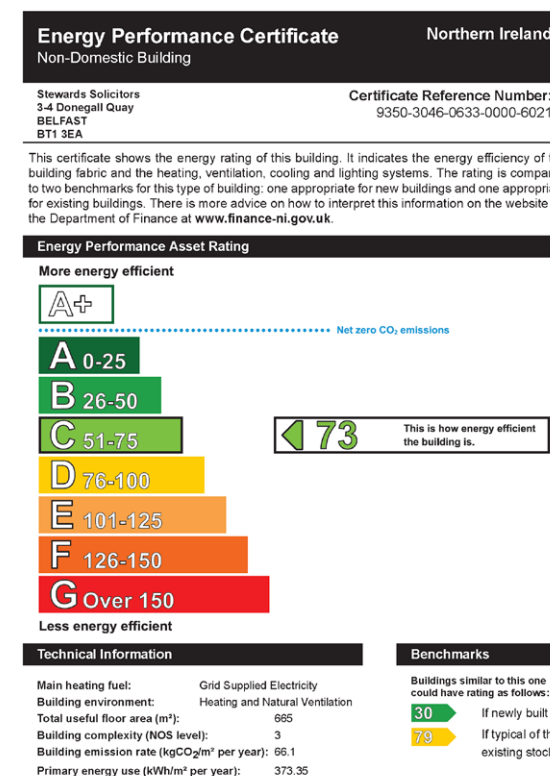

These particulars are issued by CBRE on the understanding that any negotiations relating to the property are conducted through them. Whilst every care is taken in preparing them, CBRE for themselves and for the vendor/lessor whose agents they are, give notice that:- (i) the particulars are set out as a general outline for guiding potential purchasers/tenants and do not constitute any part of an offer or contract, (ii) any representation including descriptions, dimensions, references to condition, permissions or licenses for uses or occupation, access or any other details are given in good faith and are believed to be correct, but any intending purchaser or tenant should not rely on them as statements or representations of fact but must satisfy themselves (at their own expense) as to their correctness, (iii) neither CBRE, nor any of their employees have any authority to make any or give any representation or warranty in relation to the property. Note: All plans and photographs are for identification purposes only. Subject to contract. July 2017.