

G-123  
OCT 20 12 22 PM '88

GODLEY AUCTION CO.  
TMS 171-00-00-046

CHARLESTON DEVELOPMENT CO.  
TMS 172-00-00-018

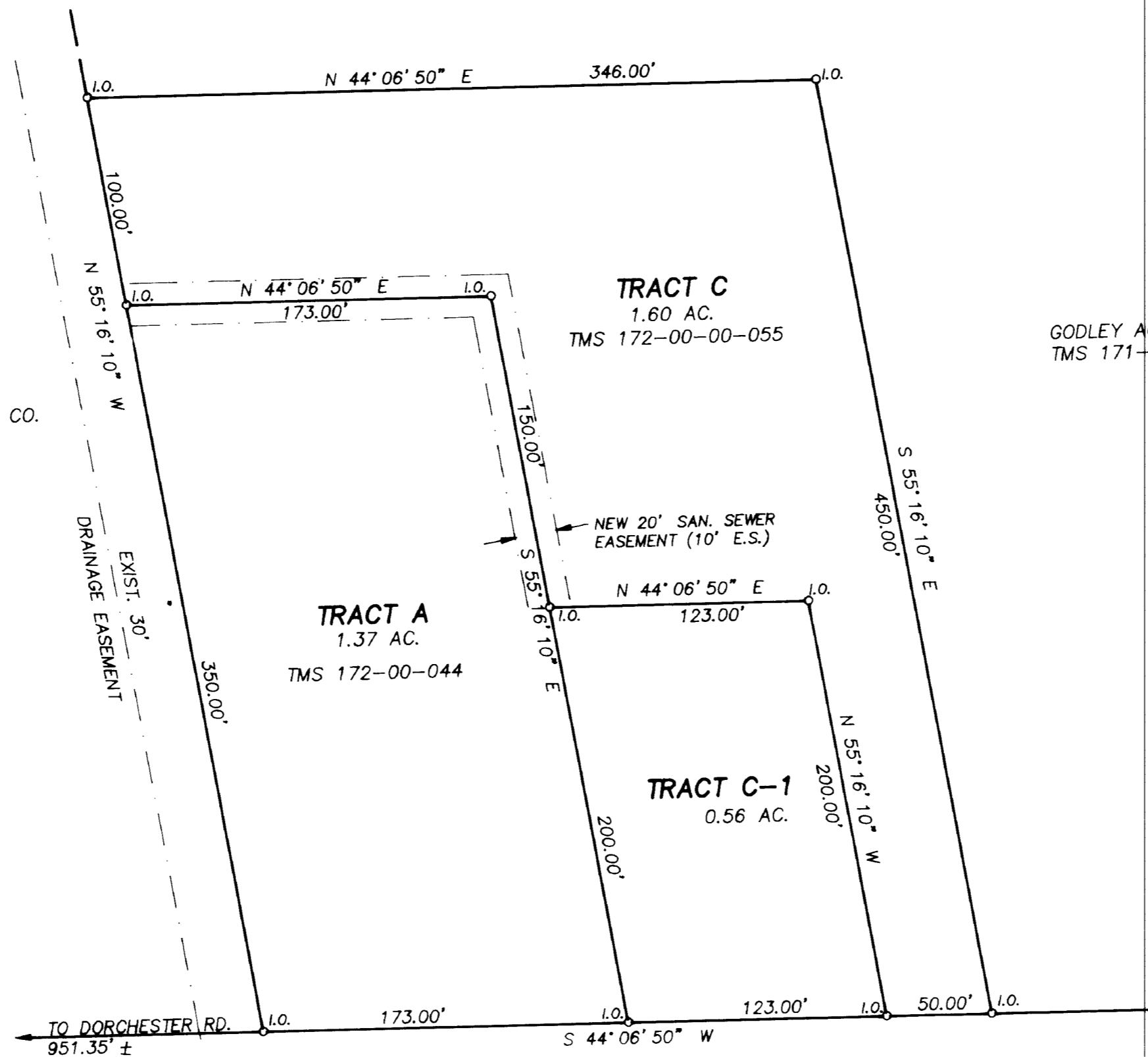

GODLEY AUCTION CO.  
TMS 171-00-00-046

REFERENCES

1. PLAT CAB. F, PG. 35
2. PLAT CAB. G, PG. 35
3. PLAT BY DOUGLAS M. TOMPKINS DATED JUNE 18, 1988
4. PLAT BY GEORGE A.Z. JOHNSON, JR. INC. DATED OCT. 11, 1988. RECORDED ON SLIDE G-20 DORCHESTER CO. RMC

OWNER: C. KENNETH WILLARD

10-19-88  
J.A. Cowley

PLAT SHOWING THE SURVEY OF  
THREE TRACTS OF LAND, TRACTS 'A', 'C' & 'C-1'  
CITY OF NORTH CHARLESTON DORCHESTER COUNTY  
SOUTH CAROLINA

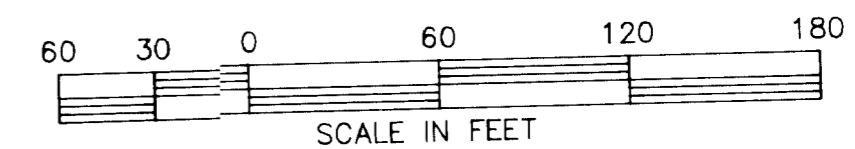

SCALE: 1" = 60'

DATE: OCT. 19, 1988

NOTES:

1. I.O. DENOTES IRON OLD  
I.N. DENOTES IRON NEW
2. THESE LOTS ARE LOCATED IN FLOOD ZONE C,  
AS SHOWN ON F.I.R.M. MAP: COMMUNITY PANEL  
NUMBER 450068 0330 B. DATE OF MAP 1-6-82
3. AREA DETERMINED BY COORDINATE METHOD.
4. TOTAL AREA 3.53 AC.

I. F. Steven Johnson, A Registered Professional Land Surveyor in the State of South Carolina, Certify to Willard Enterprises that this plat is correct to the best of my knowledge and belief, that the easements shown are those that are obvious and apparent, that all necessary markers have been installed that the area was determined by coordinate method, and that the ratio of precision of the unadjusted field survey exceeds 1/10,000

*[Signature]*  
I. F. STEVEN JOHNSON, R.L.S.  
S.C. REGISTRATION NO. 10038

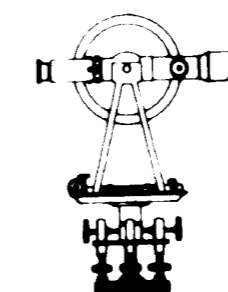

GEORGE A.Z. JOHNSON, JR., INC.  
ENGINEERS • PLANNERS • LAND SURVEYORS

207 CALHOUN STREET  
CHARLESTON, S.C. 29403  
803-722-3892

P.O. BOX 897  
1506 PRINCE STREET  
BEAUFORT, S.C. 29901  
803-525-1175