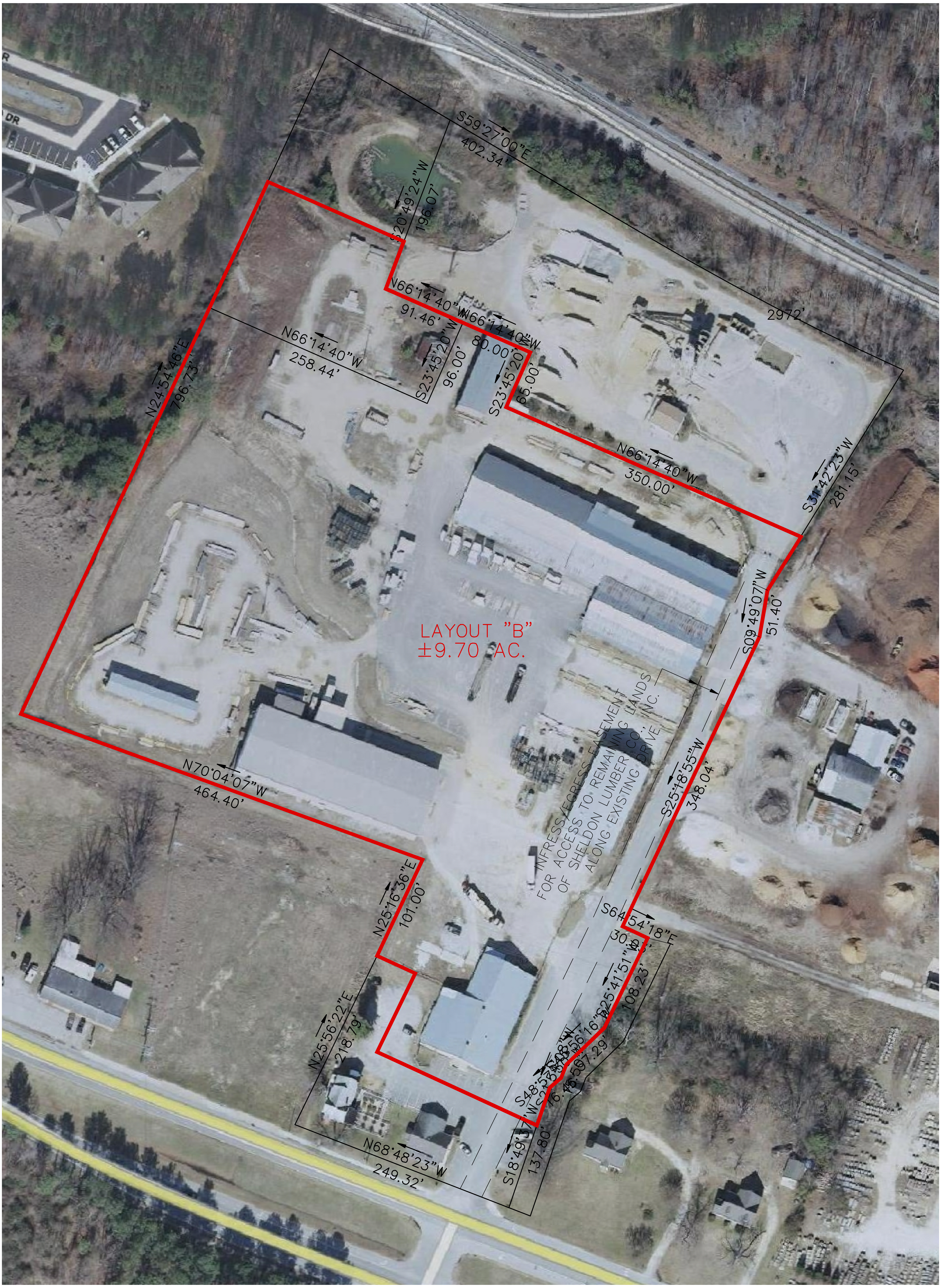
LAYOUT "B"
±9.70 AC.
S59°27'00"E
402.34'
S20°49'24"W
196.07'
N66°14'40"W
91.46'
N66°14'40"W
80.00'
S23°45'20"W
96.00'
S23°45'20"W
65.00'
N66°14'40"W
258.44'
N24°54'46"E
796.73'
2972'
N66°14'40"W
350.00'
S31°42'23"W
281.15'
S09°49'07"W
51.40'
INFRESS/EGRESS EASEMENT
FOR ACCESS TO REMAINING LANDS
OF SHELDON LUMBER CO., INC.
ALONG EXISTING DRIVE
S25°18'55"W
348.04'
S64°54'18"E
30.
S25°41'51"W
108.23'
107.29'
S18°49'37"W
137.80'
N70°04'07"W
464.40'
N25°16'36"E
101.00'
N25°56'22"E
218.79'
N68°48'23"W
249.32'