

SURVEY OF LAND IN LENOX, MASS.

Prepared for **FABRIZIO & ROSEMARY MACDONALD** **CHIARIELLO**

BEING THAT LAND DESCRIBED IN
MIDDLE BERRSHIRE REGISTRY OF DEEDS:
BOOK: 1221 PAGE: 516
GRANTOR: Fabrizio & Rosemary Macdonald Chiariello
GRANTEE: Vito Perrella
DATE: 11-25-1976

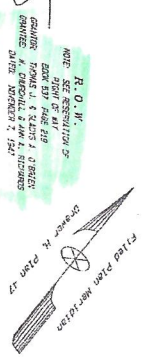
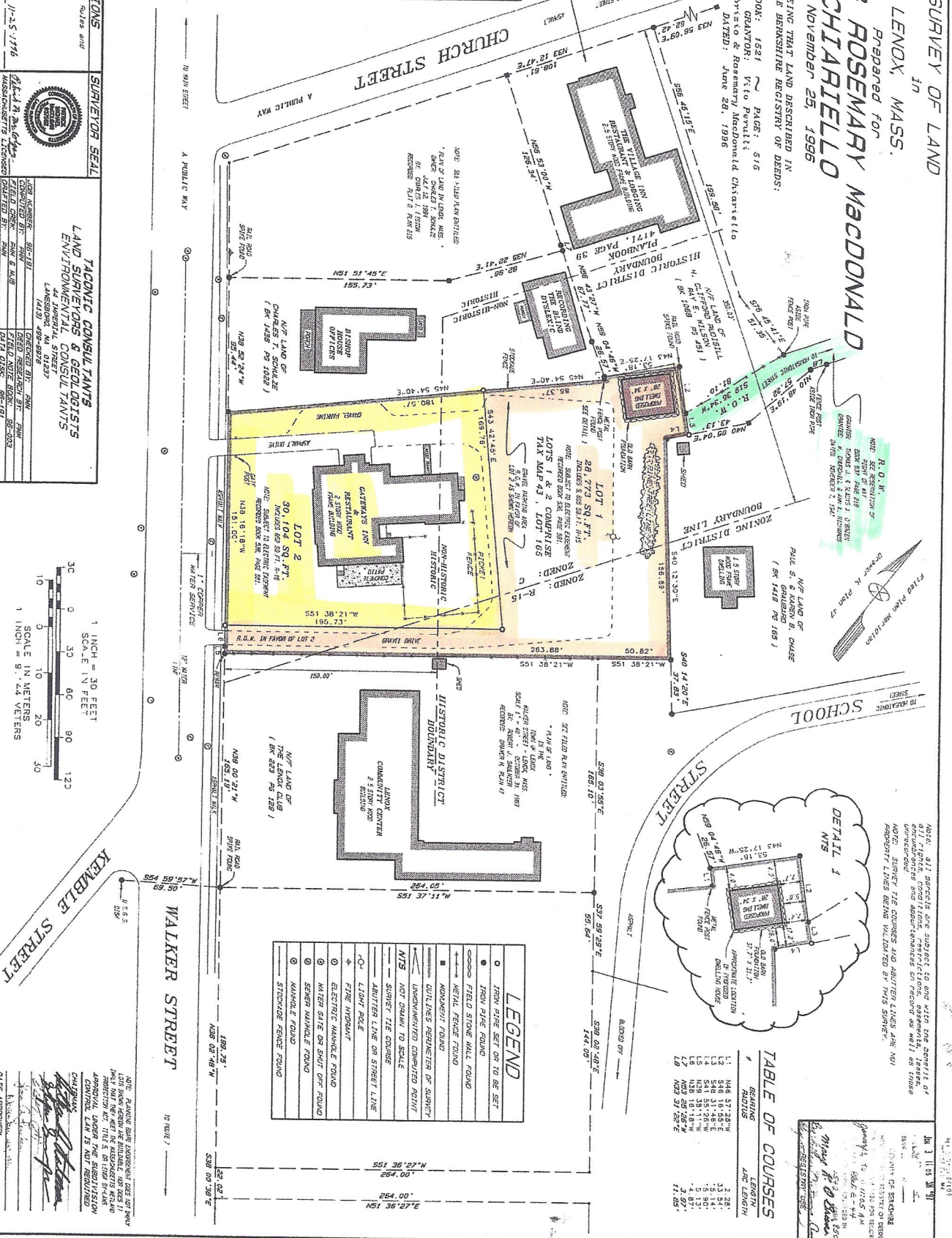
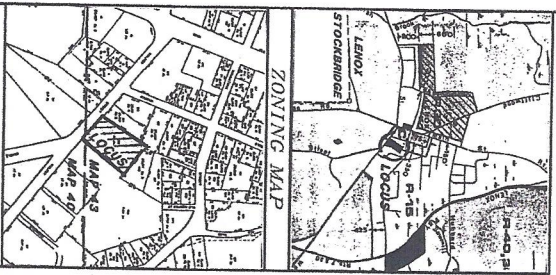
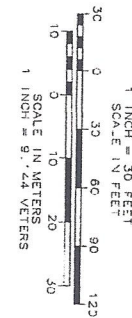

TABLE OF COURSES

BEARING	LENGTH	AREA	LENGTH
N 89° 57' 28" W	2.28'		
S 89° 57' 28" W	33.94'		
N 89° 57' 28" W	33.94'		
S 89° 57' 28" W	15.86'		
N 89° 57' 28" W	0.12'		
S 89° 57' 28" W	0.12'		
N 89° 57' 28" W	3.97'		
S 89° 57' 28" W	11.03'		

- LEGEND**
- IRON PIPE SET OR TO BE SET
 - IRON PIPE FOUND
 - FIELD STONE WALL FOUND
 - METAL FENCE FOUND
 - MASONRY FOUND
 - CURB LINES REMAINING OR QUANTITY UNQUANTIFIED COMPUTED FROM NTS NOT DRAWN TO SCALE
 - SWING LINE FOUND
 - SWING LINE ON STREET LINE
 - LIGHT POLE
 - FIRE HYDRANT
 - ELECTRIC MANHOLE FOUND
 - WATER GATE OR SHUT OFF FOUND
 - SEWER MANHOLE FOUND
 - MANHOLE FOUND
 - STOCKPILE FENCE FOUND



NOTES:

- BEARING AND DISTANCE OF ALL COURSES, CURB LINES, REMAINING MASONRY, IRON PIPE, AND STOCKPILES OR FOUND OR NOT FOUND AS SHOWN ON THIS SURVEY.
- PROPERTY LINES BEING VALIDATED BY THIS SURVEY.

CHARTER: *[Signature]*
DATE: 11-25-1976
DRAWN BY: LESTER PLANNING BOARD

SUBJECT TO CERTIFICATIONS

I declare that this plan conforms to the rules and regulations of the Registrar of Deeds.

SUBJECT TO SEAL

LAND SURVEYORS & GEOLOGISTS ENVIRONMENTAL CONSULTANTS

140 BROAD STREET
LENOX, MASSACHUSETTS 01946

DATE: 11-25-1976

CHARTER: *[Signature]*
DATE: 11-25-1976
DRAWN BY: LESTER PLANNING BOARD