

**42 Woodfield Street
Morrison
Swansea
City & County of Swansea
SA6 8AG**

Price £139,950

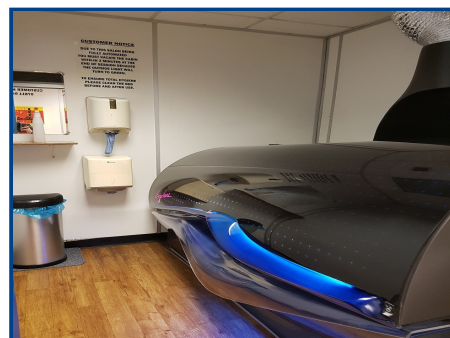

- Two Storey Retail Unit
- Currently Used as a Tanning shop
- Sold as a Business or a Building
- Rear Lane Access
- Busy Town Centre Location Next to Wilko



General Description

A two storey Town centre Retail Unit, currently used as a Sun bed shop. The property has 5 booths and includes top of the range equipment. The property has large lower ground floor storage rooms. Rear lane access. The property is available as a business or as a building only.

Property Description

A two storey Town centre Retail Unit, currently used as a Sun bed shop. The property has 5 booths and includes top of the range equipment. The property has large lower ground floor storage rooms. Rear lane access. The property is located next to Wilko on a busy area of the street. The property is available as a business or as a building only.

Main shop

Approx Area (32 sqm) or (776 sq ft)

Currently used as a tanning salon, with 5 private coin operated booths, 4 with 'Avon Guard' horizontal sun beds and one with 'Smart Solarium Tron X5' stand up sun booth which is approx 6 months old.

The main retail area has a shop width of 4.94m and is finished with laminate effect flooring. There is also a further UV Scanner booth with changing room within the main retail area.

To the rear of the retail area is a store room with vibration exercise equipment and access to basement.

Lower Ground Floor.

Approx Area: (47m²) or (5105 sq ft)

Access to rear lane via roller shutter doors. Toilet facilities, two stock/equipment rooms. Phase 3 power unit.

General

The business has been family run for many years. The property is being sold due to retirement.

The property occupies a prime town centre location and would be suitable for a number of uses subject to change of use.

Rateable Value: approx £8,000 per annum.



Important notice

Clee, Tompkinson & Francis, (CTF) their clients and any joint agents give notice that 1: They are not authorised to make or give any representations or warranties in relation to the property either here or elsewhere, either on their own behalf or on behalf of their client or otherwise. They assume no responsibility for any statement that may be made in these particulars. These particulars do not form part of any offer or contract and must not be relied upon as statements or representations of fact. 2: Any areas, measurements or distances are approximate and no responsibility is taken for any error, omission, or miss-statement. The floor plan, text and photographs are for guidance and illustrative purposes only and are not necessarily comprehensive. 3: It should not be assumed that the property has all necessary planning, building regulation or other consents and CTF have not tested any services, equipment or facilities. Purchasers must satisfy themselves by inspection or otherwise.

Professional Services

Our 14 chartered surveyors based at our offices throughout South, West & Mid Wales value and survey all property types - residential, rural & commercial. If you require professional property advice when purchasing or selling a property contact the team via surveys@ctf-uk.com.