



LAND FOR SALE

Land for Sale Newbury Township, OH 44065

pybe.com | 7401 Bush Lake Road, Edina, MN 55439 | 612.444.3333



Sale Price	\$350,000
------------	------------------

OFFERING SUMMARY

Lot Size:	8.99 Acres
Price / Acre:	\$38,932
APN#	23-286600

PROPERTY HIGHLIGHTS

- 8.99 Acres with natural pond
- Located on Sperry Road, Newbury Township, OH 44065
- Easy access
- Frontage on Sperry Road
- Accessible to major routes (SR-87 & SR-44)
- Lot with private pond

RUSTAM MUHARAMOV

MN #40413417
952.444.3333
info@pybe.com
pybe.com | 7401 Bush Lake Road, Edina, MN 55439 | 612.444.3333





RUSTAM MUHARAMOV

VP of Investor Relations

info@pybe.com

Direct: **952.444.3333** | Cell: **612.444.3333**

MN #40413417

PROFESSIONAL BACKGROUND

Rustam Muharamov began his real estate career in 2013 at the age of 17. In his first five years, he focused on sourcing investment opportunities, working as a licensed realtor representing investors, managing residential flips, and buying and selling rental properties.

Starting 2018, Rustam has been active in the commercial real estate space. His first commercial deal yielded a \$450,000 profit within just six months—from acquisition to sale. Today, he oversees multiple commercial real estate projects ranging in value from \$2 million to \$15 million, with a hands-on approach to acquisitions, asset management, and strategic growth.

Rustam has successfully completed around 50 commercial real estate transactions, participating from all sides of the equation—as a buyer, seller, tenant representative, investor, end-user, and more. He has executed all elements of commercial real estate operations, including managing \$2 million construction projects, leasing, property management, listings, sales, buyer representation, sourcing off-market deals, and working directly with motivated sellers.

RECENT TRANSACTIONS



13000 Athens Ave
Lakewood OH 44107
Purchase Price: \$13,250,000
Property Type: Industrial
Building Sqft: 560,000 sqft
Land Acre: 17.00 acres



15401 Chatfield Street
Cleveland OH 44072
Purchase Price: \$4,400,000
Property Type: Industrial
Building Sqft: 153,000 sqft
Land Acre: 11.00 acres



14500 Martin Drive
Eden Prairie MN 55344
Purchase Price: \$1,600,000
Property Type: Industrial - Flex
Building Sqft: 18,500 sqft
Land Acre: 2.44 acres



5288 Stage Coach Trail
Stillwater MN 55082
Purchase Price: \$3,500,000
Property Type: Industrial - IOS
Building Sqft: 19,000 sqft
Land Acre: 9.00 acres

RUSTAM MUHARAMOV

MN #40413417

952.444.3333

info@pybe.com

pybe.com | 7401 Bush Lake Road, Edina, MN 55439 | 612.444.3333





LOCATION DESCRIPTION

Novelty, Ohio – Geauga County – A peaceful, rural community known for its scenic landscapes, spacious properties, and welcoming small-town feel. Located just east of Cleveland, Novelty offers access to excellent schools, outdoor recreation, and a relaxed lifestyle, making it ideal for those seeking privacy, natural beauty, and investment potential in Northeast Ohio.

LOCATION DETAILS

County	Geauga County
Nearest Highway	OH-87 (Kinsman Rd) – approx. 7 miles south
Nearest Airport	Northeast Ohio Regional Airport (POV – for general aviation)

RUSTAM MUHAROMOV

MN #40413417
 952.444.3333
 info@pybe.com
 pybe.com | 7401 Bush Lake Road, Edina, MN 55439 | 612.444.3333



Map 2.6

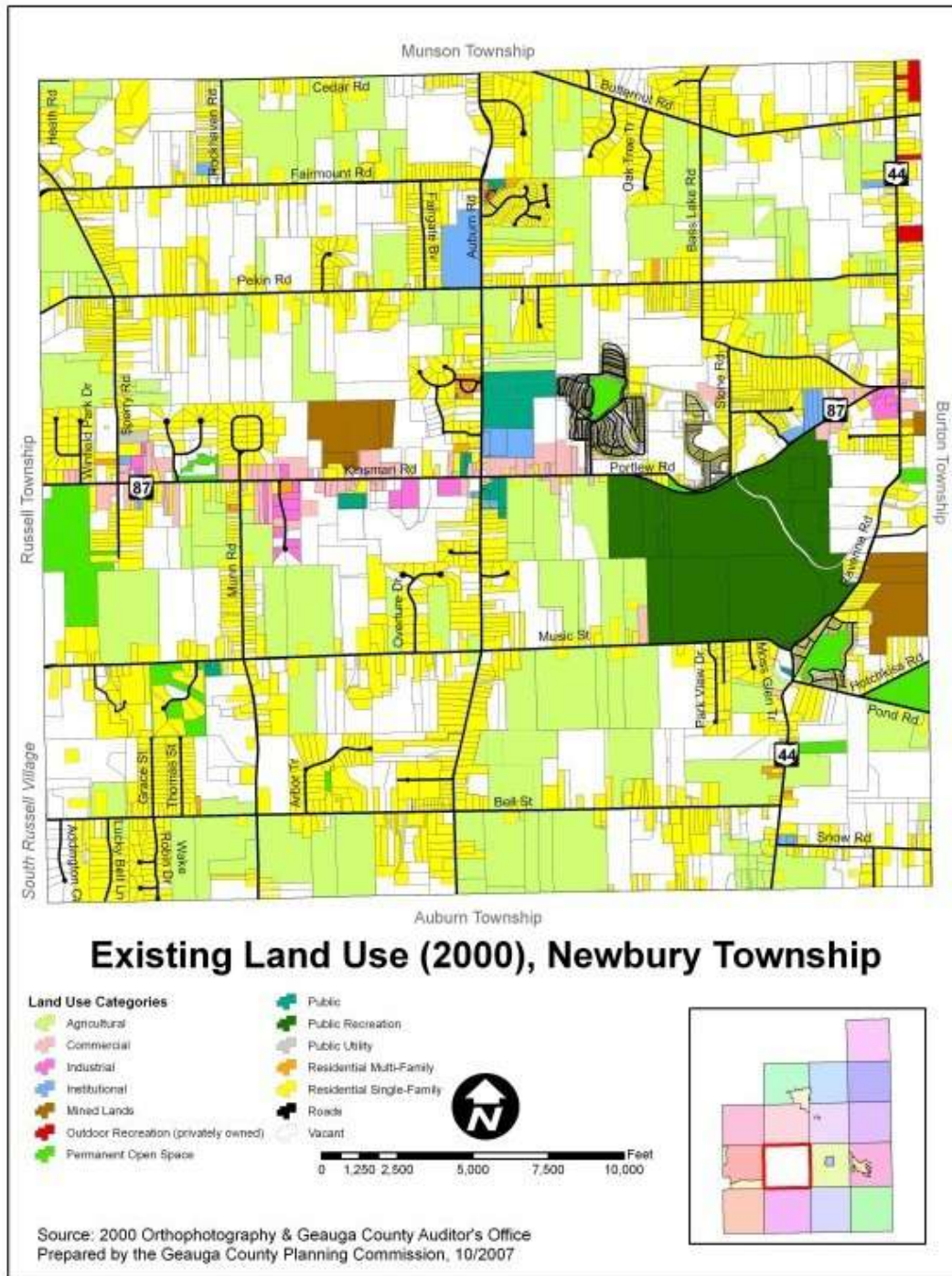



RUSTAM MUHARAMOV

MN #40413417

952.444.3333

info@pybe.com

pybe.com | 7401 Bush Lake Road, Edina, MN 55439 | 612.444.3333





RUSTAM MUHAROMOV

MN #40413417

952.444.3333

info@pybe.com

pybe.com | 7401 Bush Lake Road, Edina, MN 55439 | 612.444.3333





RUSTAM MUHAROMOV

MN #40413417

952.444.3333

info@pybe.com

pybe.com | 7401 Bush Lake Road, Edina, MN 55439 | 612.444.3333





RUSTAM MUHARAMOV

MN #40413417

952.444.3333

info@pybe.com

pybe.com | 7401 Bush Lake Road, Edina, MN 55439 | 612.444.3333



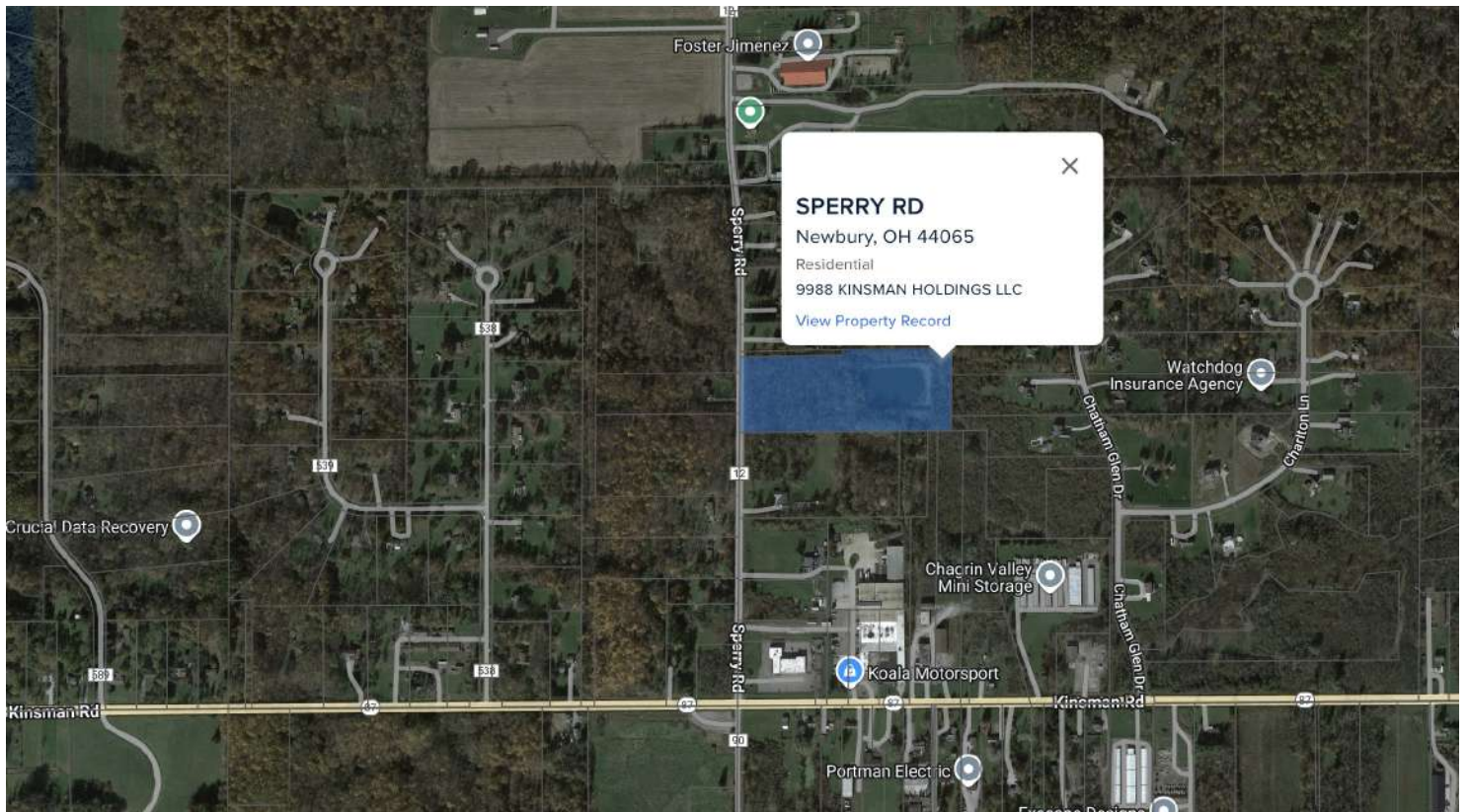
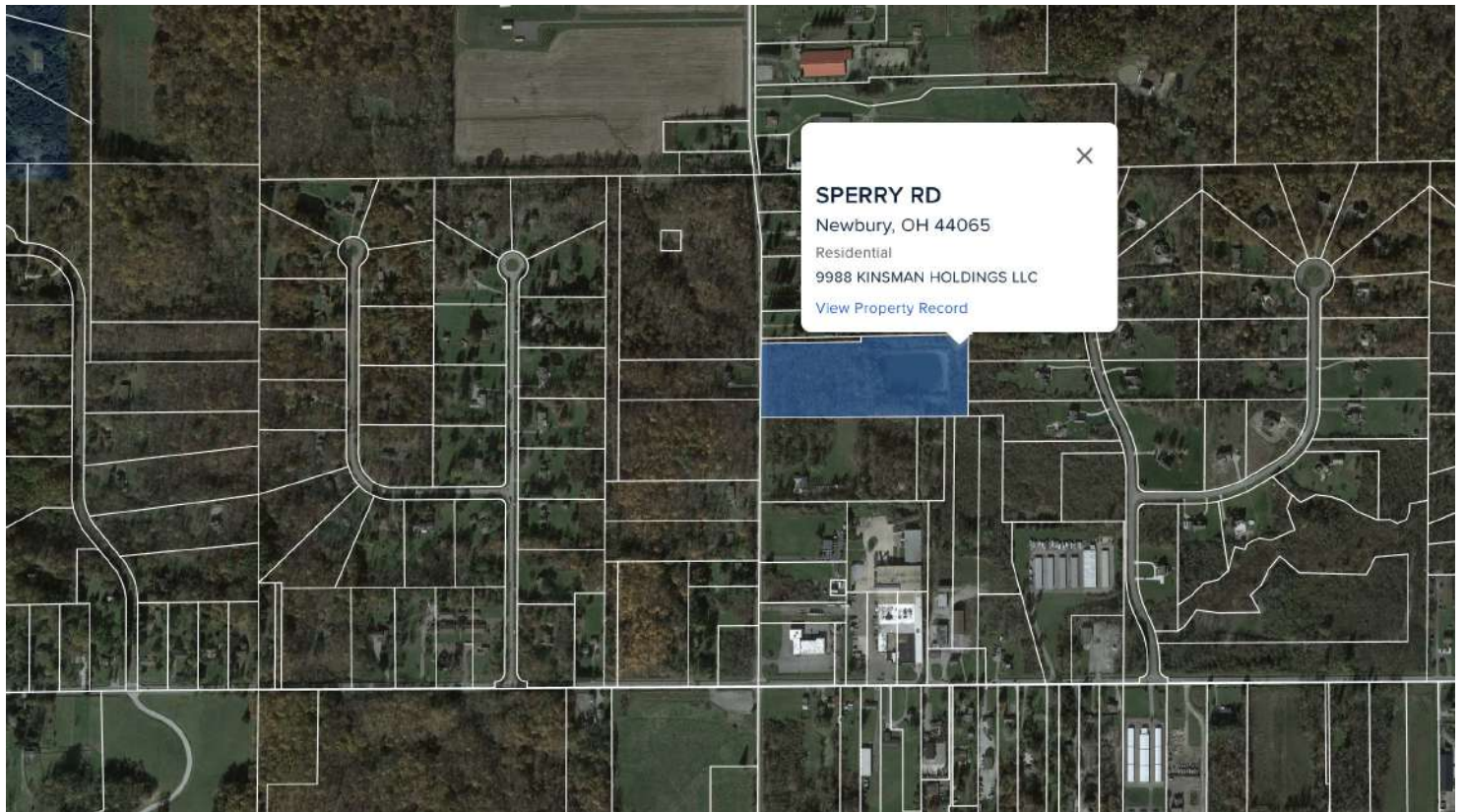

RUSTAM MUHARAMOV

MN #40413417

952.444.3333

info@pybe.com

pybe.com | 7401 Bush Lake Road, Edina, MN 55439 | 612.444.3333



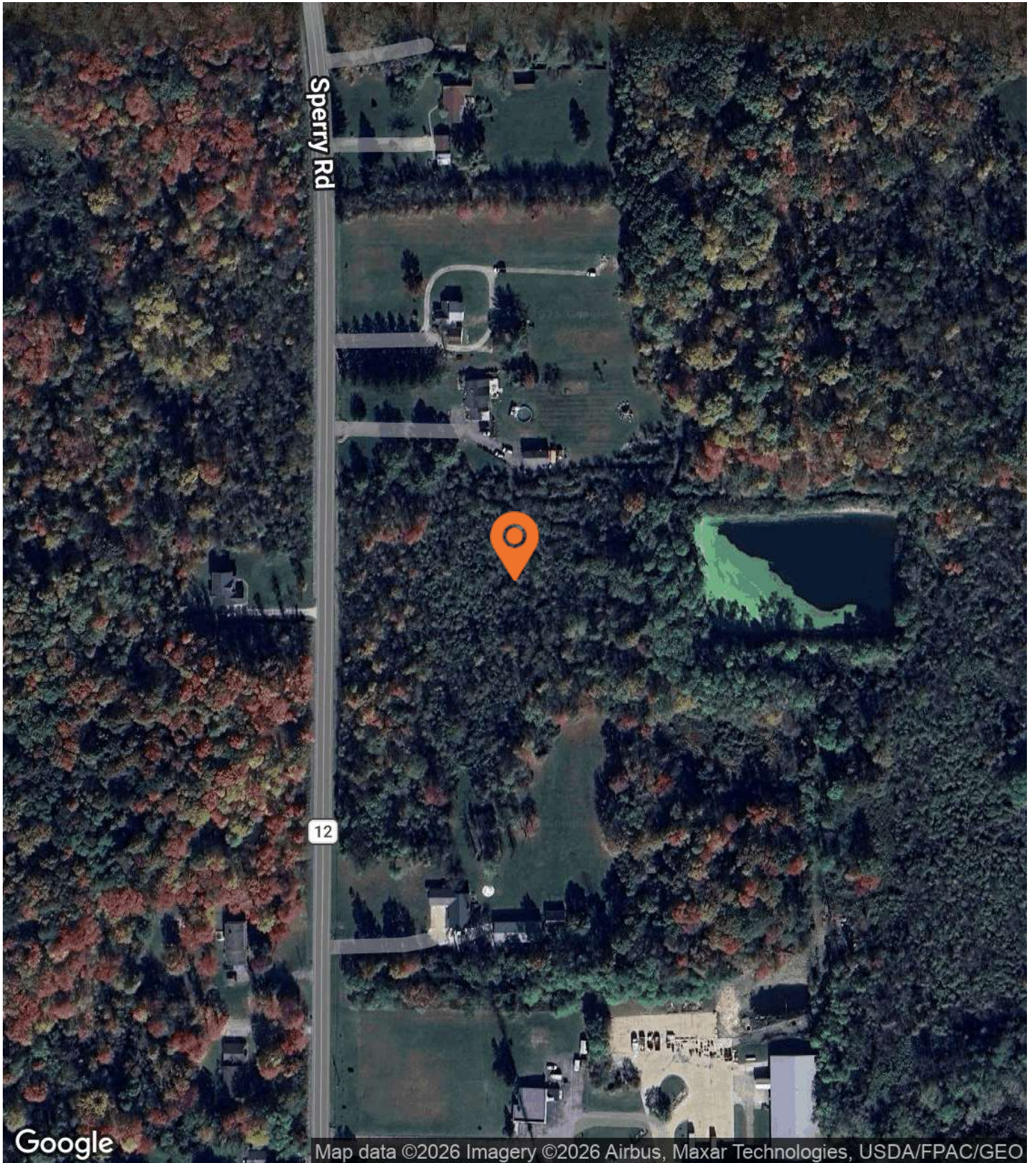

RUSTAM MUHAROMOV

MN #40413417

952.444.3333

info@pybe.com

pybe.com | 7401 Bush Lake Road, Edina, MN 55439 | 612.444.3333



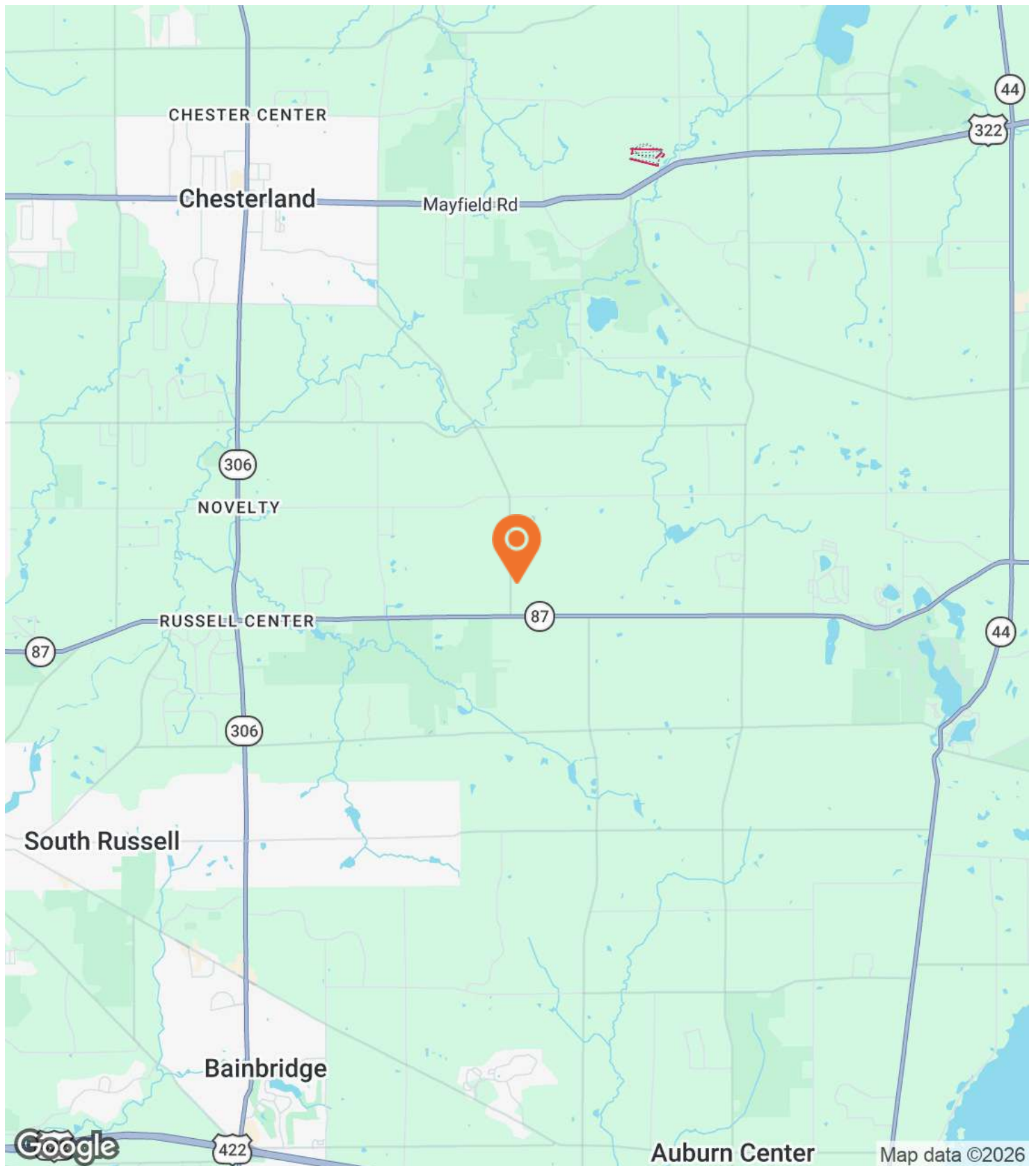

RUSTAM MUHAROMOV

MN #40413417

952.444.3333

info@pybe.com

pybe.com | 7401 Bush Lake Road, Edina, MN 55439 | 612.444.3333



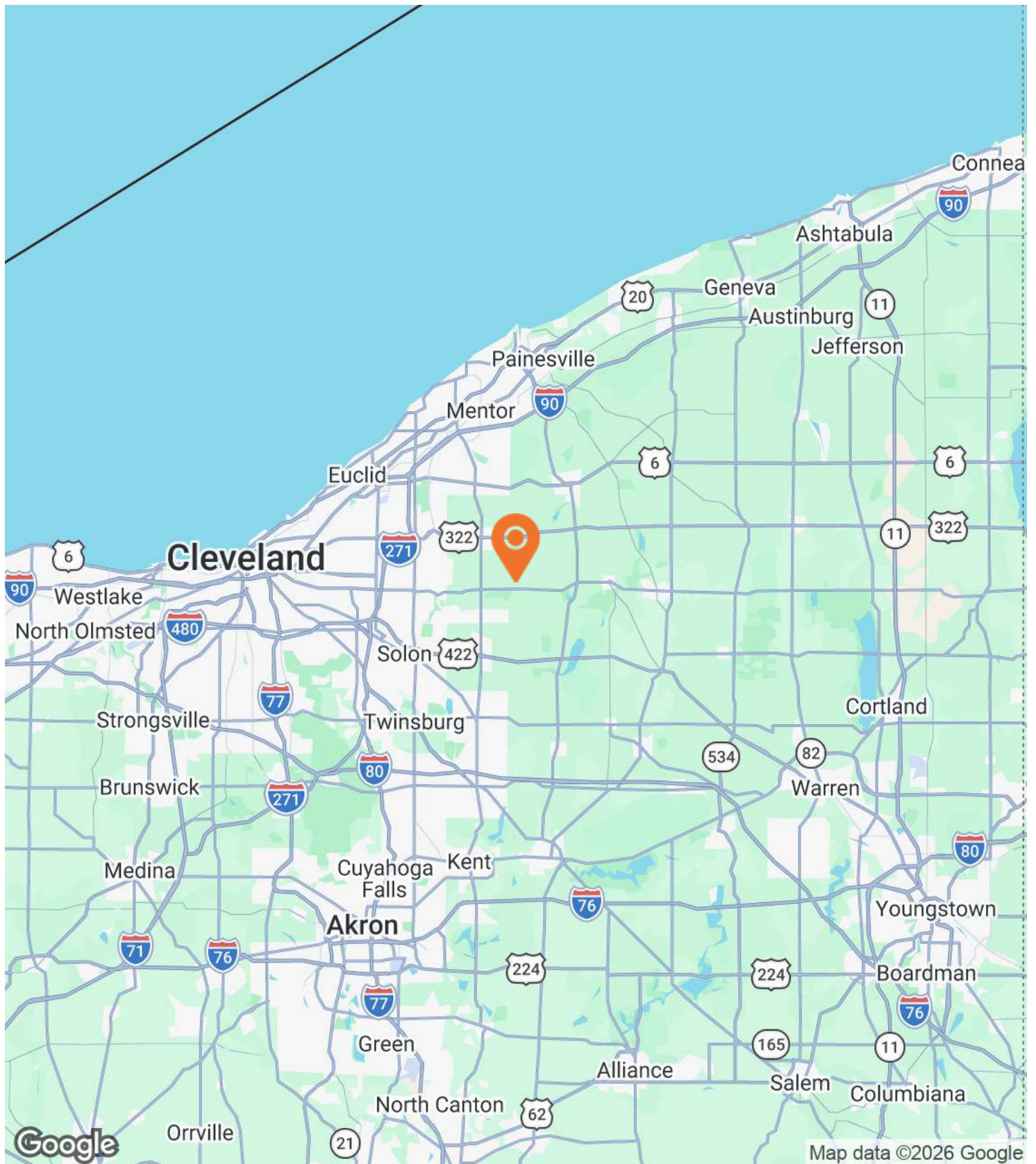

RUSTAM MUHARAMOV

MN #40413417

952.444.3333

info@pybe.com

pybe.com | 7401 Bush Lake Road, Edina, MN 55439 | 612.444.3333



DISCLAIMER

BUYERS & BUYERS AGENTS VERIFY ALL INFORMATION - All information provided herein is deemed reliable but is not guaranteed. Buyers and buyers' agents are strongly advised to verify all information independently, including but not limited to property details, measurements, taxes, zoning, and any other data relevant to their decision. Neither the seller nor the listing broker makes any warranties or representations as to the accuracy or completeness of the information provided.

The Property is available for purchase on an "as-is, where-is" basis. Neither the Seller nor the Agent/Broker provides any representations or warranties regarding the correctness of the information provided in this information package. The materials provided herein contain highly confidential information and are intended exclusively for the review by prospective Buyers of the interest outlined in this document. The enclosed materials and any information they contain may not be used for any purpose other than as specified, nor disclosed to any third party without the express written consent of the Seller. The materials provided are solely to aid the prospective investor's independent due diligence, for which they are entirely responsible. The information herein is derived from sources believed to be reliable; however, neither the Agent nor the Seller, nor any of their respective representatives, affiliates, officers, employees, shareholders, partners, or directors make any explicit or implied representation or warranty as to its accuracy or completeness. The summaries of legal or other documents herein are not comprehensive interpretations but are merely preliminary overviews of the primary provisions they contain. Neither the Agent nor the Seller will be liable for the accuracy or completeness of the information provided here, nor for any other communications transmitted to or made available to the recipient, or for any actions taken or decisions made based on such information. Prospective parties are expected to conduct their own investigations and form their own conclusions without relying on the material provided herein. Buyers, their agents, and their teams are entirely responsible for reviewing and confirming the validity and accuracy of all information provided. The sellers and their agents do not provide any representations or warranties concerning the validity or accuracy of the information. The Seller reserves the right to withdraw the Property from the market at any time and for any reason, at its sole and absolute discretion. Both the Seller and the Agent reserve the right to reject any and all expressions of interest or offers for the Property and to terminate discussions with any party at any time, at their sole discretion, with or without notice. This Offering Memorandum is subject to omissions, corrections, errors, changes in price, other terms, and prior sale or withdrawal from the market, all without notice. The Seller is under no legal obligation or commitment to any interested party who reviews the enclosed materials, conducts further investigations, or makes an offer to purchase the Property, unless and until a binding written agreement to purchase the Property has been fully executed, delivered, and approved by the Seller, and all conditions to the Seller's obligations thereunder have been satisfied or waived. The Agent is not authorized to make any representations or enter into any agreements on behalf of the Seller. By taking possession of and reviewing the information provided herein, the recipient acknowledges and agrees to the following: (a) the materials enclosed and the information they contain are highly confidential and must be treated with the utmost discretion, to be held in strict confidence, and returned to the Agent or the Seller promptly upon request; (b) the recipient will not directly or indirectly contact employees or tenants of the Property regarding any details of the enclosed materials or the Property itself without prior written consent from the Seller or the Agent; and (c) no part of the enclosed materials may be copied or reproduced without the Seller's or Agent's prior written permission, except as allowed under any Confidentiality and/or Registration Agreement signed by the recipient(s) with the Broker/Agent. The information presented in this Marketing Brochure is proprietary and highly confidential, intended solely for the party receiving it from Broker / Agent. It must not be disclosed to any other person or entity without Broker / Agents written consent. This brochure is prepared to provide unverified summary information to prospective purchasers to initiate a preliminary interest in the subject property only. It is not meant to replace a thorough due diligence process. Broker / Agent have not conducted any investigations and do not provide any warranties or representations concerning the potential income or expenses of the property, the property's future financial performance, its size and square footage, the presence of hazardous materials like PCBs or asbestos, compliance with state and federal regulations, the physical condition of any buildings, or the financial status or business prospects of any tenants or their intentions regarding continued occupancy. The contents of this Marketing Brochure have been compiled from sources believed to be reliable; however, Broker / Agent have verified this information, nor have they conducted any investigations into the above- mentioned aspects. Therefore, they make no warranty or representation as to the accuracy or completeness of the information contained within this brochure. All potential buyers are responsible for conducting their own due diligence and verifying all the information provided herein. The Seller reserves all rights to control the offer and acceptance process, including, but not limited to, the right to accept or reject any offer based on its sole and absolute discretion. The Seller will be bound only by properly executed and enforceable agreements, should any be entered into. **ALL INFORMATION PROVIDED IS PRIVILEGED AND CONFIDENTIAL.**

RUSTAM MUHARAMOV

MN #40413417

952.444.3333

info@pybe.com

pybe.com | 7401 Bush Lake Road, Edina, MN 55439 | 612.444.3333



NON-ENDORSEMENT NOTICE.

The Broker/Agent is not affiliated with, sponsored by, or endorsed by any commercial tenants or lessees mentioned in this marketing package. The use of any company logos or names is for informational purposes only and does not imply any affiliation, sponsorship, or endorsement of the Broker/Agent by those entities. They are included solely to provide context regarding current tenants and lessees for prospective buyers.

This document is intended solely for informational purposes. It contains estimates and forward-looking projections related to the property, such as expenses, current rent, potential future income, and property features. These figures are speculative and may not reflect actual historical collections or future performance.

The Broker/Agent has prepared these projections in good faith, based on subjective evaluations and current market assumptions. However, no express or implied warranty is made as to the accuracy, completeness, or attainability of any figures presented. Various factors—such as market fluctuations, economic conditions, zoning regulations, utility costs, taxes, operating expenses, and local, state, or federal laws—may significantly affect the actual results, including potential rent growth.

These projections do not account for tenant turnover, lease renegotiations, unexpected capital expenditures, or changes in market conditions. Therefore, all prospective buyers and their advisors are strongly encouraged to perform their own independent due diligence. This includes, but is not limited to, thorough inspections of the property's physical condition, review of relevant legal and regulatory matters, analysis of the local real estate market, and verification of all financial assumptions.

Additionally, this document may include forward-looking statements that are inherently subject to risks, uncertainties, and unpredictable variables. As a result, actual outcomes may differ materially from those described.

The Broker/Agent expressly disclaims any liability for direct or indirect losses or damages arising from reliance on the contents of this document. This includes errors, omissions, or misstatements, whether resulting from negligence, misrepresentation, or otherwise. By accepting this document, the recipient agrees that the Broker/Agent shall bear no responsibility for any decisions or transactions made based on the information provided.

Recipients are advised to seek independent legal, financial, and tax counsel prior to making any investment decisions. This disclaimer is not intended as legal, tax, or financial advice, and does not form the basis of any binding agreement. No obligations of any kind shall be imposed upon the Broker/Agent unless otherwise required by applicable law.

The information herein is subject to change without notice. The Broker/Agent assumes no responsibility to update any projections or estimates as new data becomes available or as future events unfold.

RUSTAM MUHARAMOV

MN #40413417

952.444.3333

info@pybe.com

pybe.com | 7401 Bush Lake Road, Edina, MN 55439 | 612.444.3333

