

TOPOGRAPHICAL SURVEY

PREPARED FOR SALEM

SITUATED IN THE TOWNSHIP OF COLUMBIA, COUNTY OF LORAIN AND STATE OF OHIO; AND KNOWN AS
BEING PART OF ORIGINAL COLUMBIA TOWNSHIP LOT NO. 75

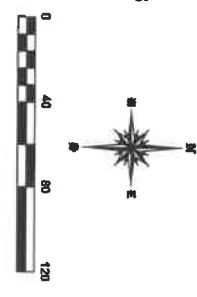
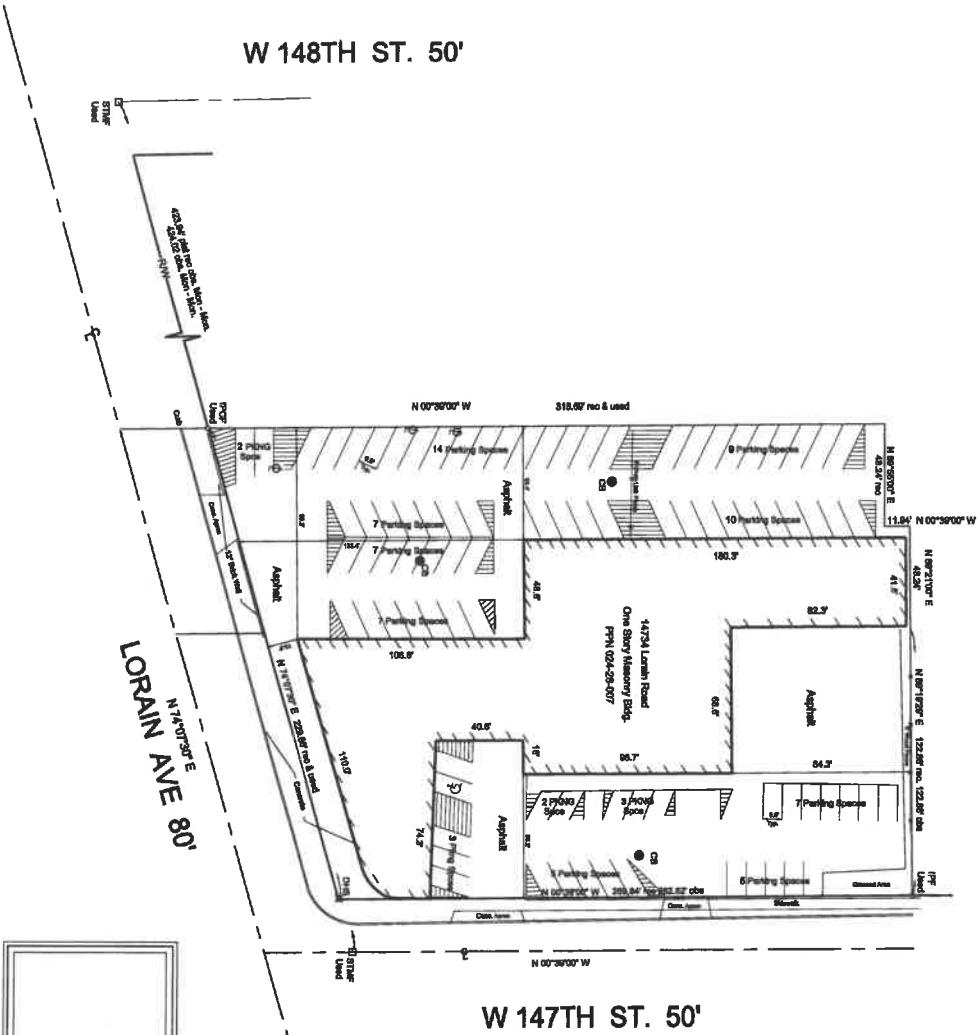

- LEGEND**
- IPF = Iron Pin Found
 - STMF = Stone Monument Found
 - IPCS = Iron Pin Capped Set
 - IPCF = Iron Pin Capped Found
 - ⌘ DHS = Drill Hole Set

CERTIFICATION

THIS PLAT WAS PREPARED FROM A FIELD SURVEY, ANALYSIS OF RECORDED DEEDS AND LORAIN COUNTY RECORDS, BEARINGS SHOWN HEREON ARE CALCULATED FROM DEED AND SURVEY RECORD. DISTANCES ARE GIVEN IN FEET AND DECIMAL PARTS THEREOF. ALL OF WHICH I BELIEVE TO BE CORRECT.

SEAN A. BOLAND, P.S.
REGISTERED OHIO PROFESSIONAL
SURVEYOR NO. 7699
Boland Land Surveying LLC
bolandsurveying@gmail.com