

REDWOOD HOUSE

ALMONDSBURY BUSINESS PARK, BRISTOL, BS32 4QW

2,378 to 5,199 sq ft (221 to 483 sq m)



Brotherswood Court

ALMONDSBURY BRISTOL

REDWOOD HOUSE

Ground Floor (North) -	2,821 sq ft	(262 sq m)
Ground Floor (South) -	2,378 sq ft	(221 sq m)
Total -	5,199 sq ft	(483 sq m)

SPECIFICATION

- Open plan
- Raised floors
- Air conditioning
- Suspended ceilings
- LG3 lighting
- Gas fired central heating
- Carpets
- On site car parking is available at a ratio of 1:250 sq ft net internal office accommodation
- Male, female and disabled WC facilities

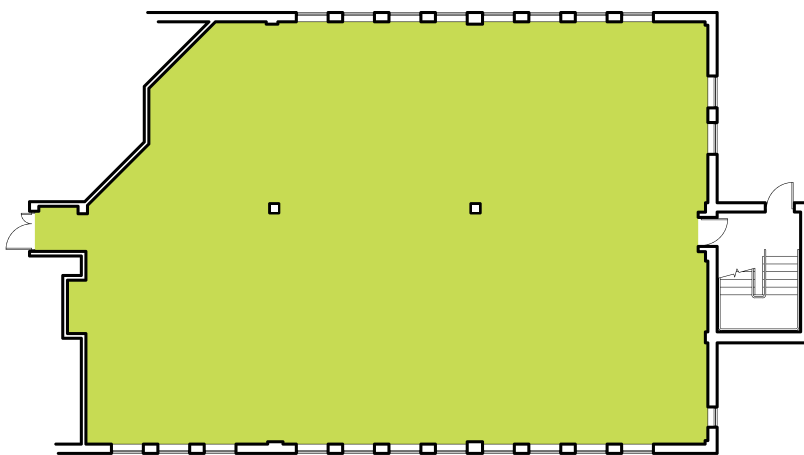

Embassy House
Queens Avenue
Bristol, BS8 1SB

savills.com

0117 910 2200



**BNP PARIBAS
REAL ESTATE**

0117 984 8400
realestate.bnpparibas.co.uk

www.brotherswoodcourt.co.uk

Misrepresentation Act

BNP Paribas Real Estate Advisory & Property Management UK Limited and Savills for themselves and for the vendor(s) or lessor(s) of this property whose agents they are, give notice that: 1. These particulars do not constitute, nor constitute any part of, an offer or contract. 2. None of the statements contained in these particulars as to the property are to be relied on as statements or representations of fact. 3. Any intending purchaser or lessee must satisfy himself by inspection or otherwise as to the correctness of each of the statements contained in these particulars. 4. The vendor(s) or lessor(s) do not make or give and neither BNP Paribas Real Estate Advisory & Property Management UK Limited or Savills nor any person in their employment has any authority to make or give, any representation or warranty whatever in relation to this property. Finance Act 1989: Unless otherwise stated all prices and rents are quote exclusive of VAT. Property Misdescriptions Act 1991: These details are believed to be correct at the time of compilation but may be subject to subsequent amendment.

Designed by Zest Design & Marketing Ltd 0117 950 8445 (00641). June 2011.

ROWAN HOUSE

ALMONDSBURY BUSINESS PARK, BRISTOL, BS32 4QW

1,164 to 3,343 sq ft (108 to 310 sq m)



Brotherswood Court

ALMONDSBURY BRISTOL

ROWAN HOUSE

Ground Floor -	1,164 sq ft	(108 sq m)
First Floor -	1,886 sq ft	(175 sq m)
Second Floor -	293 sq ft	(27 sq m)
Total -	3,343 sq ft	(310 sq m)

SPECIFICATION

- Converted Farm House
- Retaining many character features
- Category II lighting
- Gas fired central heating
- Carpets
- On site car parking is available at a ratio of 1:250 sq ft net internal office accommodation
- Male, female and disabled WC facilities



First Floor

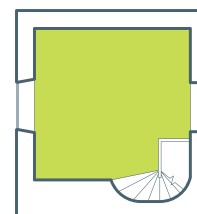

Second Floor



Embassy House
Queens Avenue
Bristol, BS8 1SB

savills.com

0117 910 2200



BNP PARIBAS
REAL ESTATE

0117 984 8400
realestate.bnpparibas.co.uk

www.brotherswoodcourt.co.uk

Misrepresentation Act

BNP Paribas Real Estate Advisory & Property Management UK Limited and Savills for themselves and for the vendor(s) or lessor(s) of this property whose agents they are, give notice that: 1. These particulars do not constitute, nor constitute any part of, an offer or contract. 2. None of the statements contained in these particulars as to the property are to be relied on as statements or representations of fact. 3. Any intending purchaser or lessee must satisfy himself by inspection or otherwise as to the correctness of each of the statements contained in these particulars. 4. The vendor(s) or lessor(s) do not make or give and neither BNP Paribas Real Estate Advisory & Property Management UK Limited or Savills nor any person in their employment has any authority to make or give, any representation or warranty whatever in relation to this property. Finance Act 1989: Unless otherwise stated all prices and rents are quote exclusive of VAT. Property Misdescriptions Act 1991: These details are believed to be correct at the time of compilation but may be subject to subsequent amendment.

Designed by Zest Design & Marketing Ltd 0117 950 8445 (00641). June 2011.

LAUREL HOUSE

ALMONDSBURY BUSINESS PARK, BRISTOL, BS32 4QW

913 sq ft (85 sq m)



Brotherswood Court

ALMONDSBURY BRISTOL

LAUREL HOUSE

Part Ground Floor -

913 sq ft (85 sq m)

SPECIFICATION

- Open plan
- Raised floors
- Suspended ceilings
- Recessed lighting
- Gas fired central heating
- Carpets
- On site car parking is available at a ratio of 1:250 sq ft net internal office accommodation
- Male, female and disabled WC facilities

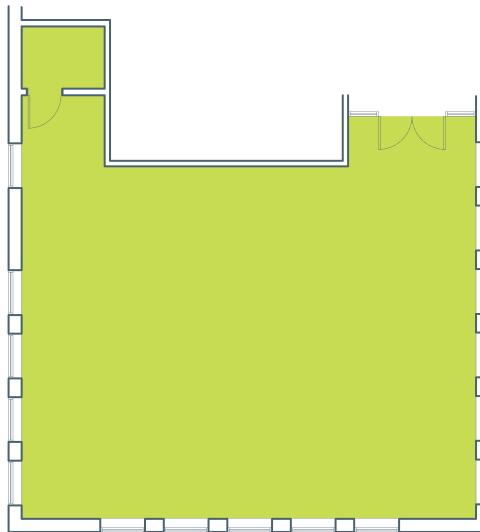

Part Ground Floor



Embassy House
Queens Avenue
Bristol, BS8 1SB

savills.com

0117 910 2200



BNP PARIBAS
REAL ESTATE

0117 984 8400
realestate.bnpparibas.co.uk

www.brotherswoodcourt.co.uk

Misrepresentation Act

BNP Paribas Real Estate Advisory & Property Management UK Limited and Savills for themselves and for the vendor(s) or lessor(s) of this property whose agents they are, give notice that: 1. These particulars do not constitute, nor constitute any part of, an offer or contract. 2. None of the statements contained in these particulars as to the property are to be relied on as statements or representations of fact. 3. Any intending purchaser or lessee must satisfy himself by inspection or otherwise as to the correctness of each of the statements contained in these particulars. 4. The vendor(s) or lessor(s) do not make or give and neither BNP Paribas Real Estate Advisory & Property Management UK Limited or Savills nor any person in their employment has any authority to make or give, any representation or warranty whatever in relation to this property. Finance Act 1989: Unless otherwise stated all prices and rents are quote exclusive of VAT. Property Misdescriptions Act 1991: These details are believed to be correct at the time of compilation but may be subject to subsequent amendment.

Designed by Zest Design & Marketing Ltd 0117 950 8445 (00641). June 2011.

CEDAR HOUSE

ALMONDSBURY BUSINESS PARK, BRISTOL, BS32 4QW

1,836 to 3,889 sq ft (171 to 362 sq m)



Brotherswood Court

ALMONDSBURY BRISTOL

CEDAR HOUSE

Ground Floor -	1,836 sq ft	(171 sq m)
First Floor -	2,053 sq ft	(191 sq m)
Total -	3,889 sq ft	(362 sq m)

SPECIFICATION

- Open plan
- Raised floor
- Suspended ceiling
- LG 3 lighting
- Gas fired central heating
- Kitchenette
- Carpets
- On site car parking is available at a ratio of 1:250 sq ft net internal office accommodation
- Male, female and disabled WC facilities

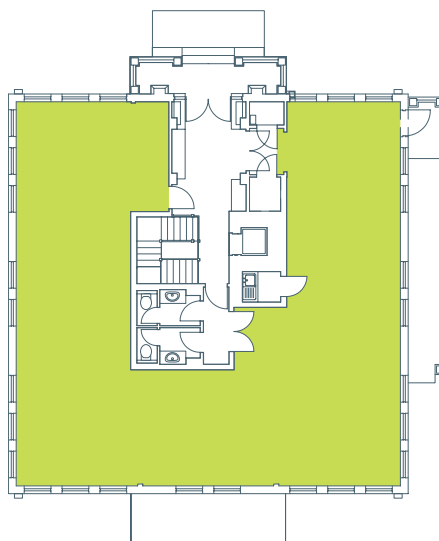

Ground Floor

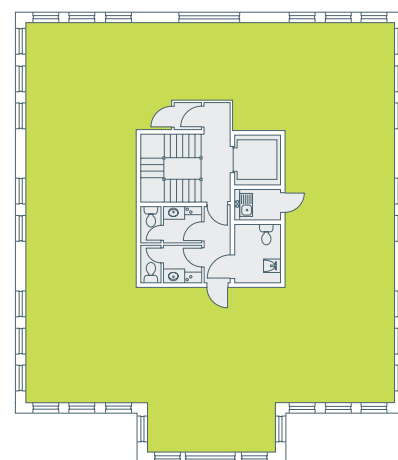

First Floor



Embassy House
Queens Avenue
Bristol, BS8 1SB

savills.com

0117 910 2200



BNP PARIBAS
REAL ESTATE

0117 984 8400
realestate.bnpparibas.co.uk

www.brotherswoodcourt.co.uk

Misrepresentation Act

BNP Paribas Real Estate Advisory & Property Management UK Limited and Savills for themselves and for the vendor(s) or lessor(s) of this property whose agents they are, give notice that: 1. These particulars do not constitute, nor constitute any part of, an offer or contract. 2. None of the statements contained in these particulars as to the property are to be relied on as statements or representations of fact. 3. Any intending purchaser or lessee must satisfy himself by inspection or otherwise as to the correctness of each of the statements contained in these particulars. 4. The vendor(s) or lessor(s) do not make or give and neither BNP Paribas Real Estate Advisory & Property Management UK Limited or Savills nor any person in their employment has any authority to make or give, any representation or warranty whatever in relation to this property. Finance Act 1989: Unless otherwise stated all prices and rents are quote exclusive of VAT. Property Misdescriptions Act 1991: These details are believed to be correct at the time of compilation but may be subject to subsequent amendment.

Designed by Zest Design & Marketing Ltd 0117 950 8445 (00641). June 2011.