

FOR LEASE

SARATOGA CROSSING INDUSTRIAL PARK

6503 Teamwork Trail | Corpus Christi, Texas 78417



PROPERTY INFORMATION

4,000 SF Industrial building, with 800 SF of buildout, that includes two offices, reception area and two ADA restrooms, 800 SF of mezzanine space, and 2,400 SF of open warehouse. Fenced concrete yard with ample parking and four (4) 12' X 14' overhead doors. Building has 400 Amp Three Phase Service, is clean and ready for occupancy.

ZONING:	"IL" (Light Industrial)
SPACE AVAILABLE:	4,000 SF 800 SF OFFICE AREA 800 SF MEZZAINE 2,400 SF WAREHOUSE
OVERHEAD DOOR HEIGHT:	(4) 12' X 14'
LEASE PRICE:	\$3,120.00 MO (+ NNN)
LEASE TERM:	3-5 yrs.
EVE HEIGHT:	20'
OCCUPANCY:	SEPTEMBER 2017



FOR MORE INFORMATION



Burriss W. McRee, CPM, CCIM
Principal Broker
6000 S. Staples, Ste. 205 | Corpus Christi, TX 78413
Phone: 361.992.9700 | Fax: 361.992.9790
Email: burriss@gulftex.com

All information furnished regarding property for sale or rental is from sources deemed in our sole opinion to be reliable, but GulfTex Properties makes no representation as to the accuracy thereof and is submitted subject to errors or omissions. GulfTex Properties urges interested parties to verify all information. Submission is also subject to any change of price, rental or other conditions, prior sale, lease or financing or withdrawal without notice.

PROPERTY PHOTOS



FRONT VIEW



SIDE VIEW



REAR VIEW



BREAK ROOM



RECEPTION AREA



OFFICE

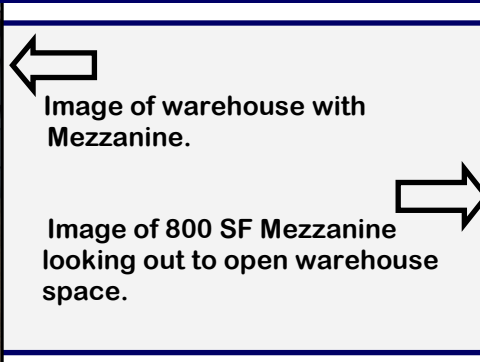

2,400 SF OPEN WAREHOUSE SPACE



FOR MORE INFORMATION



Burriss W. McRee, CPM, CCIM
Principal Broker
6000 S. Staples, Ste. 205 | Corpus Christi, TX 78413
Phone: 361.992.9700 | Fax: 361.992.9790
Email: burriss@gulftex.com

All information furnished regarding property for sale or rental is from sources deemed in our sole opinion to be reliable, but Gulftex Properties makes no representation as to the accuracy thereof and is submitted subject to errors or omissions. Gulftex Properties urges interested parties to verify all information. Submission is also subject to any change of price, rental or other conditions, prior sale, lease or financing or withdrawal without notice.

AERIAL PHOTOS



4,000 SF OFFICE/WAREHOUSE - SOUTHSIDE



FOR MORE INFORMATION



Burriss W. McRee, CPM, CCIM
Principal Broker
6000 S. Staples, Ste. 205 | Corpus Christi, TX 78413
Phone: 361.992.9700 | Fax: 361.992.9790
Email: burriss@gulftex.com

All information furnished regarding property for sale or rental is from sources deemed in our sole opinion to be reliable, but GulfTex Properties makes no representation as to the accuracy thereof and is submitted subject to errors or omissions. GulfTex Properties urges interested parties to verify all information. Submission is also subject to any change of price, rental or other conditions, prior sale, lease or financing or withdrawal without notice.

FLOOR PLAN

6503 Teamwork Trail | Corpus Christi, Texas 78417

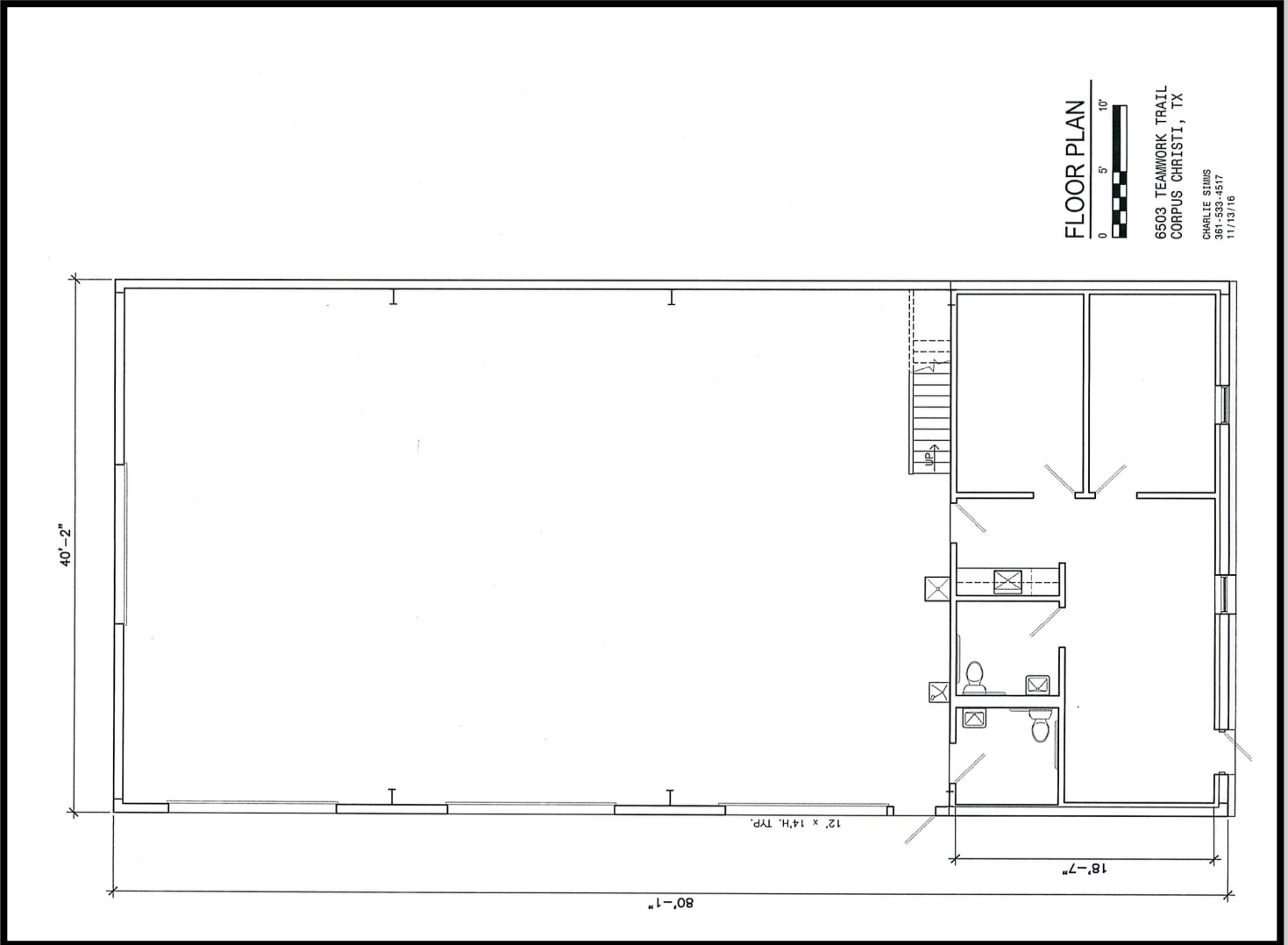

SPACE AVAILABLE: 3,200 SF + 800 SF MEZZAINE DIMENSIONS: 40' X 80'

Property offers four (4) 12' X 14' overhead doors, fenced concrete yard and Crosstown Expressway Frontage. Ideal for any user requiring office space, as well as warehouse/inventory storage area.

FOR MORE INFORMATION



Burriss W. McRee, CPM, CCIM
Principal Broker
6000 S. Staples, Ste. 205 | Corpus Christi, TX 78413
Phone: 361.992.9700 | Fax: 361.992.9790
Email: burris@gulftex.com

All information furnished regarding property for sale or rental is from sources deemed in our sole opinion to be reliable, but GulfTex Properties makes no representation as to the accuracy thereof and is submitted subject to errors or omissions. GulfTex Properties urges interested parties to verify all information. Submission is also subject to any change of price, rental or other conditions, prior sale, lease or financing or withdrawal without notice.



Information About Brokerage Services

11-2-2015

Texas law requires all real estate license holders to give the following information about brokerage services to prospective buyers, tenants, sellers and landlords.

TYPES OF REAL ESTATE LICENSE HOLDERS:

- **A BROKER** is responsible for all brokerage activities, including acts performed by sales agents sponsored by the broker.
- **A SALES AGENT** must be sponsored by a broker and works with clients on behalf of the broker.

A BROKER'S MINIMUM DUTIES REQUIRED BY LAW (A client is the person or party that the broker represents):

- Put the interests of the client above all others, including the broker's own interests;
- Inform the client of any material information about the property or transaction received by the broker;
- Answer the client's questions and present any offer to or counter-offer from the client; and
- Treat all parties to a real estate transaction honestly and fairly.

A LICENSE HOLDER CAN REPRESENT A PARTY IN A REAL ESTATE TRANSACTION:

AS AGENT FOR OWNER (SELLER/LANDLORD): The broker becomes the property owner's agent through an agreement with the owner, usually in a written listing to sell or property management agreement. An owner's agent must perform the broker's minimum duties above and must inform the owner of any material information about the property or transaction known by the agent, including information disclosed to the agent or subagent by the buyer or buyer's agent.

AS AGENT FOR BUYER/TENANT: The broker becomes the buyer/tenant's agent by agreeing to represent the buyer, usually through a written representation agreement. A buyer's agent must perform the broker's minimum duties above and must inform the buyer of any material information about the property or transaction known by the agent, including information disclosed to the agent by the seller or seller's agent.

AS AGENT FOR BOTH - INTERMEDIARY: To act as an intermediary between the parties the broker must first obtain the written agreement of *each party* to the transaction. The written agreement must state who will pay the broker and, in conspicuous bold or underlined print, set forth the broker's obligations as an intermediary. A broker who acts as an intermediary:

- Must treat all parties to the transaction impartially and fairly;
- May, with the parties' written consent, appoint a different license holder associated with the broker to each party (owner and buyer) to communicate with, provide opinions and advice to, and carry out the instructions of each party to the transaction.
- Must not, unless specifically authorized in writing to do so by the party, disclose:
 - that the owner will accept a price less than the written asking price;
 - that the buyer/tenant will pay a price greater than the price submitted in a written offer; and
 - any confidential information or any other information that a party specifically instructs the broker in writing not to disclose, unless required to do so by law.

AS SUBAGENT: A license holder acts as a subagent when aiding a buyer in a transaction without an agreement to represent the buyer. A subagent can assist the buyer but does not represent the buyer and must place the interests of the owner first.

TO AVOID DISPUTES, ALL AGREEMENTS BETWEEN YOU AND A BROKER SHOULD BE IN WRITING AND CLEARLY ESTABLISH:

- The broker's duties and responsibilities to you, and your obligations under the representation agreement.
- Who will pay the broker for services provided to you, when payment will be made and how the payment will be calculated.

LICENSE HOLDER CONTACT INFORMATION: This notice is being provided for information purposes. It does not create an obligation for you to use the broker's services. Please acknowledge receipt of this notice below and retain a copy for your records.

<u>GULFTEX PROPERTIES</u> Licensed Broker/Broker Firm Name or Primary Assumed Business Name	<u>484671</u> License No.	<u>burriss@gulftex.com</u> Email	<u>(361) 992-9700</u> Phone
<u>Burriss W. McRee</u> Designated Broker of Firm	<u>168194</u> License No.	<u>burriss@gulftex.com</u> Email	<u>(361) 992-9700</u> Phone
<u>N/A</u> Licensed Supervisor of Sales Agent/ Associate	<u> </u> License No.	<u> </u> Email	<u> </u> Phone
<u>Burriss W. McRee</u> Sales Agent/Associate's Name	<u>168194</u> License No.	<u>burriss@gulftex.com</u> Email	<u>(361) 992-9700</u> Phone

Buyer/Tenant/Seller/Landlord Initials

Date

Regulated by the Texas Real Estate Commission

Information available at www.trec.texas.gov

TAR 2501

IABS 1-0

Gulftex Properties, Inc., 6000 Staples #205 Corpus Christi, TX 78413
Burriss McRee

Phone: (361)992-9700 Fax: (361)992-9790

IABS

Produced with zipForm® by zipLogix 18070 Fifteen Mile Road, Fraser, Michigan 48026 www.ziplogix.com