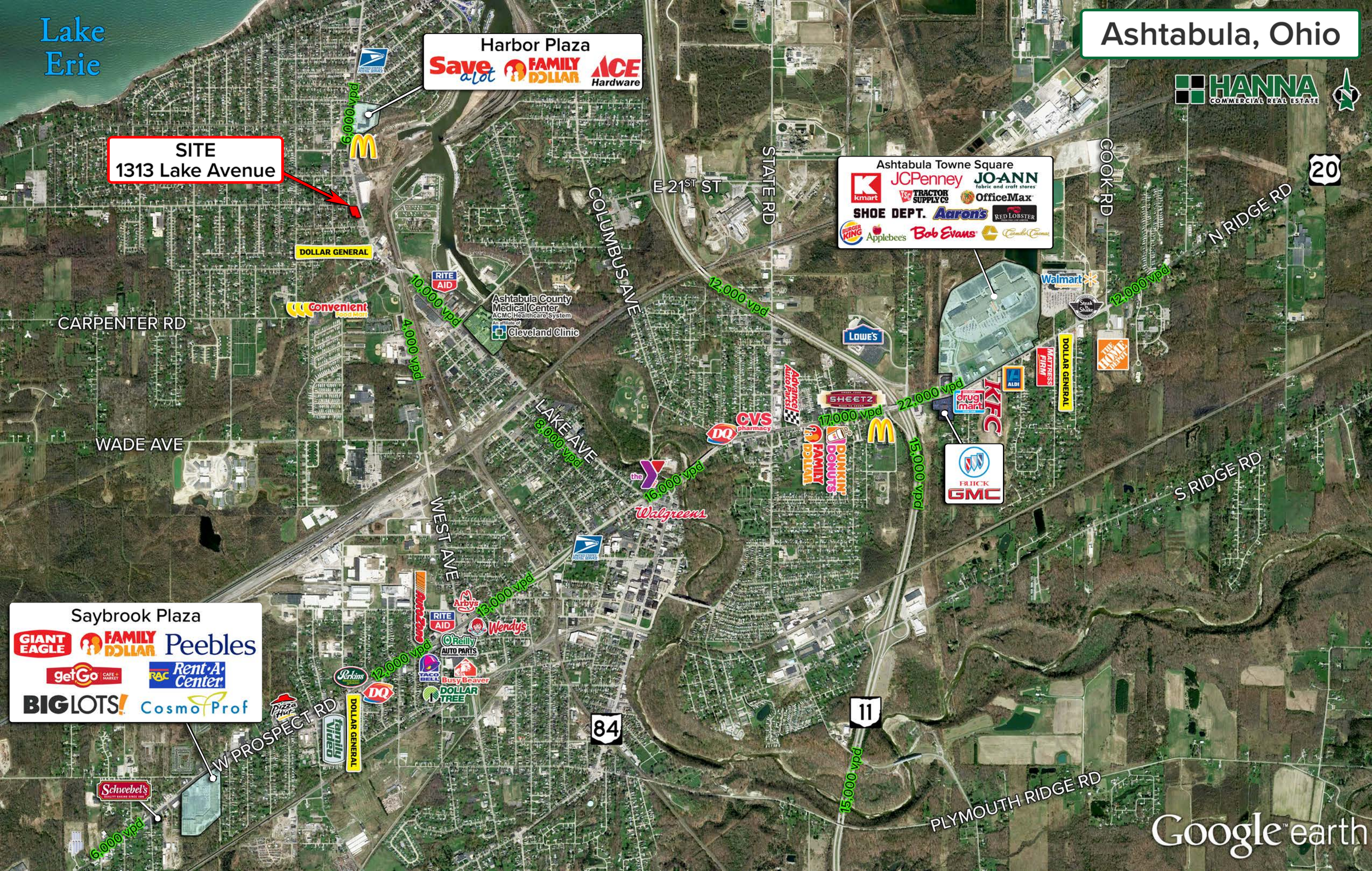# Ashtabula, Ohio