

1ST FLOOR RETAIL OPPORTUNITY

850 Morrison Drive, Charleston, SC 29403

LAST REMAINING VACANCY!



MORRISON

CHARLESTON

YARD

S. CAROLINA

BRIAN CONNOLLY

brian.connolly@jll.com

+1 202 316 4846

BROOKE EYRICH

brooke.eyrich@jll.com

+1 301 525 3237

@ brooke_eyrich_cre



FULLY LEASED 12 STORY BUILDING

THE PROJECT:



12 story building



Ground floor opportunity
Available 2,339 s.f.



MODERN, MOMENTOUS, MORRISON YARD.

Morrison Yard is a prominent new development located at 850 Morrison Drive in Charleston, South Carolina. Welcoming commuters to the Upper Peninsula, the property is situated at the base of the Arthur Ravenel Jr. Bridge. Breathtaking waterfront views and ease of access make Morrison Yard a standout in the area.



A LIVELY, CONVENIENT LOCATION.

Charleston's best amenities
all within 1 mile

Food & Beverage

Retails

Gyms

Hotels

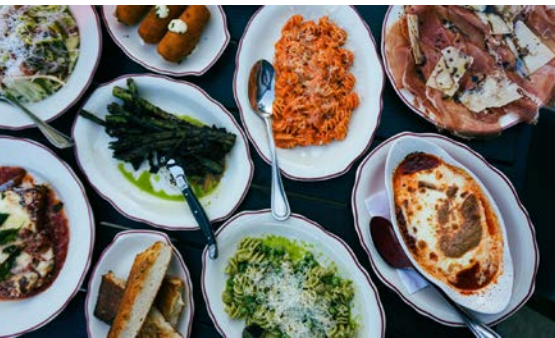

MORRISON YARD FLOOR PLAN

GROUND FLOOR RETAIL
2,339 s.f.

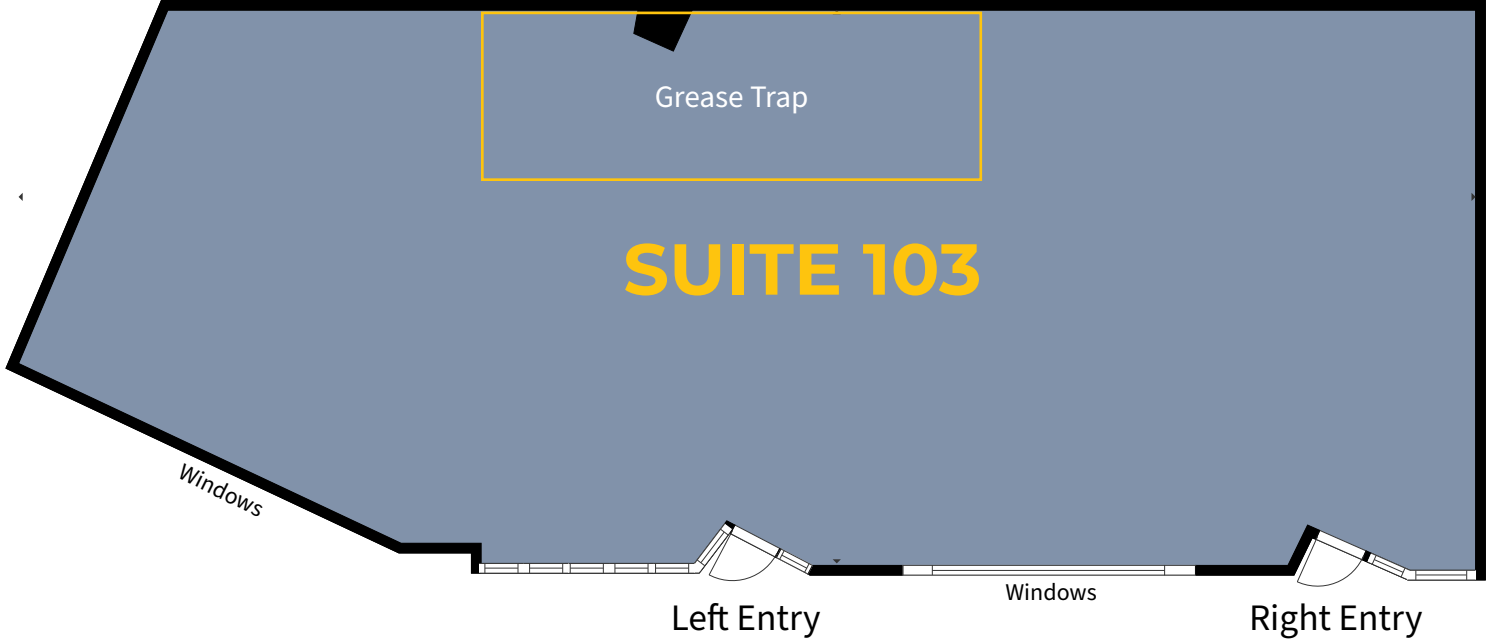

Morrison Drive - 19,700 vehicles per day



CLICK ON THE LINK FOR
VIRTUAL WALK-THROUGH





FOR LEASING INQUIRIES CONTACT:

BRIAN CONNOLLY
brian.connolly@jll.com
+1 202 316 4846

BROOKE EYRICH
brooke.eyrich@jll.com
+1 301 525 3237

📷 brooke_eyrich_cre



MORRISONYARDOFFICE.COM

📷 Follow us @MorrisonYardOffice