

FOR SALE OR LEASE

ONE LEFLEUR'S SQUARE

4735 OLD CANTON RD
JACKSON, MS 39211



PROPERTY FEATURES

- + Beautiful indoor garden atrium with fountain, designed by Robert Parker Adams
- + Close to Highland Village, Whole Foods, and numerous other restaurant and banking locations
- + Excellent northeast Jackson office location with easy access to I-55, Ridgewood Road, and Lakeland Drive
- + Card key entry to building and gated parking
- + Variety of square footages available



CONTACT US

GUY PARKER III, CCIM

Vice President
+1 601 936 7135
guy.parker@cbre.com

GRANT RIDGWAY

Senior Associate
+1 601 936 7133
grant.ridgway@cbre.com

www.cbre.com/jackson

CBRE

AVAILABLE ONE LEFLEUR'S SQUARE

4735 OLD CANTON RD
Jackson, MS

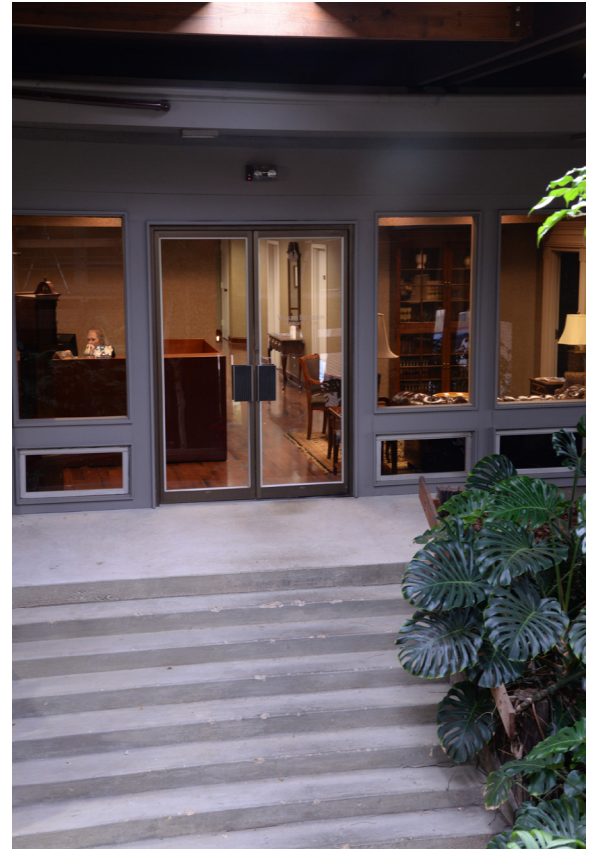

© 2018 CBRE, Inc. All rights reserved. This information has been obtained from sources believed reliable, but has not been verified for accuracy or completeness. You should conduct a careful, independent investigation of the property and verify all information. Any reliance on this information is solely at your own risk. CBRE and the CBRE logo are service marks of CBRE, Inc. All other marks displayed on this document are the property of their respective owners. Photos herein are the property of their respective owners. Use of these images without the express written consent of the owner is prohibited.

www.cbre.com/jackson

CBRE