

DESCRIPTION OF PARCEL  
 Began 2150 feet East of Southwest corner of Southwest Quarter of Section 7, Township 4 South, Range 13 West; thence East 340 feet, North 440 feet, West 340 feet, South 440 feet to Point of Beginning.

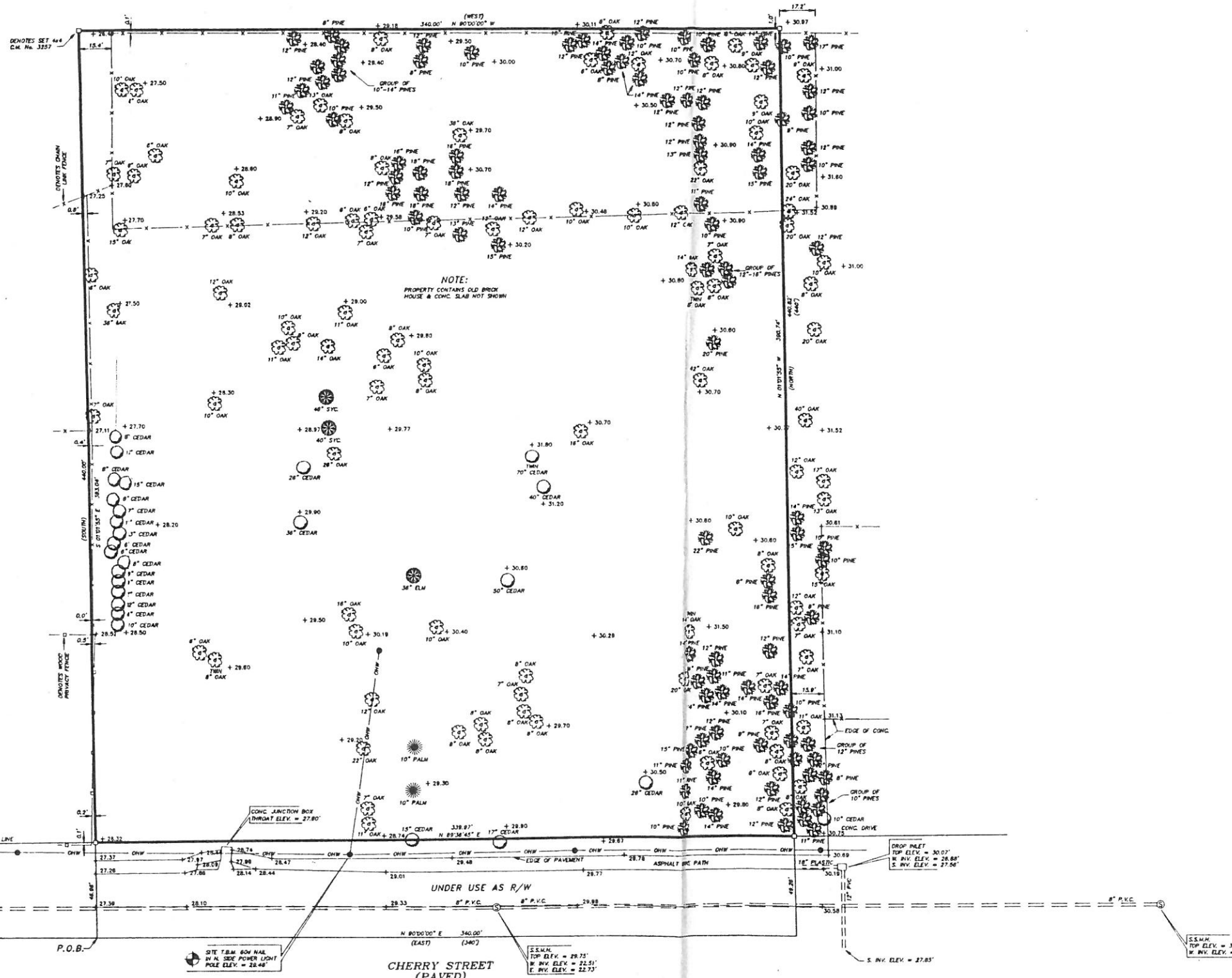

LEGEND	
SYMBOLS AND ABBREVIATIONS	
P.O.C.	POINT OF COMMENCEMENT
P.O.B.	POINT OF BEGINNING
SEC.	SECTION
T.	TOWNSHIP
R.	RANGE
N.	NORTH
E.	EAST
S.	SOUTH
W.	WEST
°	DEGREES
'	MINUTES OR FEET
''	SECONDS OR INCHES
FD.	FOUND
COR.	CORNER
NO.	NUMBER
CONC.	CONCRETE
R/W	RIGHT OF WAY
C.M.	CONCRETE MONUMENT
I.P.	IRON PIPE
R.R.	IRON ROD
BUILD.	BUILDING
N.G.V.D.	NATIONAL GEODETIC VERTICAL DATUM
BEARING	BEARING
ELEV.	ELEVATION
B.M.	BENCH MARK
C.M.P.	CORRUGATED METAL PIPE
R.C.P.	ROUND CONCRETE PIPE
+	CENTERLINE
⊙	POWER POLE
⊙	WATER METER
⊙	FIRE HYDRANT
⊙	SANITARY SEWER MANHOLE
⊙	SOUTHERN BELL MANHOLE
⊙	LIGHT POLE
— OHW	OVERHEAD WIRE
— T	UNDER GROUND BELL SOUTH TELEPHONE LINE
— W	UNDER GROUND WATER LINE
— G	UNDER GROUND GAS LINE
—	GUY ANCHOR
+	SPOT ELEVATION
⊙	DROP INLET

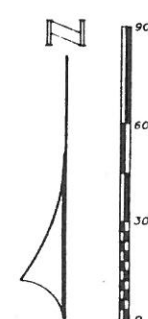

**SURVEYOR'S NOTES:**

- 1) THE UNDERSIGNED SURVEYOR HAS NOT BEEN PROVIDED A CURRENT TITLE OPINION OR ABSTRACT OF MATTERS AFFECTING THE TITLE OR BOUNDARY TO THE SUBJECT PROPERTY. IT IS POSSIBLE THAT THERE ARE DEEDS OF RECORD, UNRECORDED DEEDS, EASEMENTS OR OTHER INSTRUMENTS THAT COULD AFFECT THE BOUNDARIES.
- 2) RECORD MEASUREMENTS ARE SHOWN IN PARENTHESES WHEN FOUND TO BE OTHER THAN ACTUAL.
- 3) I HAVE EXAMINED THE FEDERAL ADMINISTRATION FLOOD BOUNDARY MAPS AND FIND THAT THE PROPERTY SHOWN HEREON IS LOCATED IN ZONE C, NOT OF A SPECIAL FLOOD HAZARD AREA, ACCORDING TO COMMUNITY PANEL NO. 120005 0001 C, EFFECTIVE DATE, APRIL 30, 1986.

I HEREBY CERTIFY THAT THIS SURVEY WAS MADE UNDER MY RESPONSIBLE CHARGE AND MEETS THE TECHNICAL STANDARDS AS SET FORTH BY THE FLORIDA BOARD OF PROFESSIONAL LAND SURVEYORS IN CHAPTER 81011-4, FLORIDA ADMINISTRATIVE CODE, PURSUANT TO SECTION 471.027, FLORIDA STATUTES.

8-31-88  
DATE OF SURVEY

REVISED DRAWING

*Helen E. Walsingham*  
HELEN E. WALSHINGHAM  
FLORIDA LAND SURVEYOR  
CERTIFICATE NO. 3227

Not valid without the signature and the original red wax seal of Florida Licensed Surveyor & Mapper.

SURVEY FOR:	
R.J. BENNETT	
County Wide Surveying, Inc.	
LB No. 3929	
1418 WEST 18TH STREET, SUITE C, PANAMA CITY, FL 32405	
PHONE No. (850) 789-0348 FAX No. (850) 785-4768	
TYPE OF SURVEY	SCALE AS SHOWN
BOUNDARY & TOPO	
BEARING REFERENCE	BRG. OF N 89°38'45" E ALONG THE N. R/W LINE OF CHERRY STREET
ELEVATION REFERENCE	N.G.V.D. (1989) R.M. 8 CHISLED SQUARE IN CENTER OF CONC. HEADWALL ON S. R/W LINE CHERRY ST. BETWEEN GAY AVE. & KIMBERLY CIRCLE ELEV. = 22.01'
JOB No. 8823-847	F.B. 368 PAGE 14 CHECKED BY: HW DRAWN BY: TD

SS.M.M.  
TOP ELEV. = 24.88'  
N. BY. ELEV. = 17.88'  
W. BY. ELEV. = 17.88'  
E. BY. ELEV. = 17.85'

SS.M.M.  
TOP ELEV. = 29.75'  
N. BY. ELEV. = 22.51'  
E. BY. ELEV. = 22.73'

SS.M.M.  
TOP ELEV. = 31.17'  
N. BY. ELEV. = 24

Betty A. King